

LEGEND

PROPOSED WATER MAIN	— 8" W —
PROPOSED SANITARY SEWER MAIN	— 8" SS —
PROPOSED SANITARY SEWER MANHOLE	— 8" SM —
EXISTING WATER MAIN	— E 8" W —
EXISTING FIRE HYDRANT	— F —
EXISTING WATER VALVE	— V —
EXISTING SANITARY SEWER MAIN	— E 8" SS —
EXISTING SANITARY SEWER MANHOLE	— E 8" SM —
PROPERTY LINE	— P —
ADJACENT PROPERTY LINE	— AP —
SITE BENCHMARK SEE DESCRIPTION THIS SHEET	— B —
EXISTING OVERHEAD ELECTRIC AND POWER POLE	— E —
EXISTING FENCE	— F —
EXISTING CONTOURS	— 925 —
FLOW ARROW	—>
PROPOSED CONTOURS	— 925 —
PROPOSED DRAINAGE SWALE	— S —
PROPOSED HIGH POINT	— H —
PROPOSED INLET PROTECTION	— I —
PROPOSED SILT FENCE	— SF —
PROPOSED STABILIZED CONSTRUCTION ENTRANCE	— SE —
PROPOSED CONSTRUCTION EQUIPMENT, VEHICLE & MATERIALS STORAGE AREA	— SEA —
PROPOSED CONCRETE TRUCK WASHOUT PIT	— CWP —
PROPOSED SACK GABIONS	— SG —
EXISTING TREE. REFERENCE LANDSCAPE PLANS FOR TREE PRESERVATION AND TREE REMOVAL	— T —

TRENCH EXCAVATION SAFETY PROTECTION
 CONTRACTOR AND/OR CONTRACTORS INDEPENDENTLY RETAINED EMPLOYEE OR STRUCTURAL DESIGN/GEOTECHNICAL/SAFETY/EQUIPMENT CONSULTANT, IF ANY, SHALL REVIEW THESE PLANS AND ANY AVAILABLE GEOTECHNICAL INFORMATION AND THE ANTICIPATED INSTALLATION SITES WITHIN THE PROJECT WORK AREA IN ORDER TO IMPLEMENT CONTRACTOR'S TRENCH EXCAVATION SAFETY PROTECTION SYSTEMS, PROGRAMS AND/OR PROCEDURES FOR THE PROJECT DESCRIBED IN THE CONTRACT DOCUMENTS. THE CONTRACTOR'S IMPLEMENTATION OF THESE SYSTEMS, PROGRAMS AND/OR PROCEDURES SHALL PROVIDE FOR ADEQUATE TRENCH EXCAVATION SAFETY PROTECTION THAT COMPLY WITH AS A MINIMUM, OSHA STANDARDS FOR TRENCH EXCAVATIONS. SPECIFICALLY, CONTRACTOR AND/OR CONTRACTORS INDEPENDENTLY RETAINED EMPLOYEE OR SAFETY CONSULTANT SHALL IMPLEMENT A TRENCH SAFETY PROGRAM IN ACCORDANCE WITH OSHA STANDARDS GOVERNING THE PRESENCE AND ACTIVITIES OF INDIVIDUALS WORKING IN AND AROUND TRENCH EXCAVATION.

CAUTION:
 THE CONTRACTOR SHALL BE REQUIRED TO LOCATE ALL PUBLIC OR PRIVATE UTILITIES INCLUDING BUT NOT LIMITED TO: WATER, SEWER, TELEPHONE AND FIBER OPTIC LINES, SITE LIGHTING ELECTRIC, SECONDARY ELECTRIC, PRIMARY ELECTRICAL DUCTBANKS, LANDSCAPE IRRIGATION FACILITIES, AND GAS LINES. ANY UTILITY CONFLICTS THAT ARISE SHOULD BE COMMUNICATED TO THE ENGINEER IMMEDIATELY AND PRIOR TO CONSTRUCTION. THE CONTRACTOR SHALL CONTACT 1-800-DIG-TESS A MINIMUM OF 48 HOURS PRIOR TO THE START OF CONSTRUCTION. ANY DAMAGE TO EXISTING UTILITIES SHALL BE THE SOLE RESPONSIBILITY OF THE CONTRACTOR AND THE REPAIR SHALL BE AT CONTRACTOR'S SOLE EXPENSE WHETHER THE UTILITY IS SHOWN ON THESE PLANS OR NOT.

COMPACTION NOTE:
 THE CONTRACTOR SHALL BE RESPONSIBLE FOR MEETING 98% COMPACTION ON ALL TRENCH BACKFILL AND PAYING FOR THE TESTS TO BE PERFORMED BY A THIRD PARTY. COMPACTION TESTS WILL BE DONE AT ONE LOCATION POINT RANDOMLY SELECTED OR AS INDICATED BY THE SAWS & SARA INSPECTOR/TEST ADMINISTRATOR, PER EACH 12 INCH LOOSE LIFT PER 400 LINEAR FEET AT A MINIMUM. PERMITS AND/OR WILL NOT BE ACCEPTED AND FINALIZED BY SAWS & SARA WITHOUT THIS REQUIREMENT BEING MET AND VERIFIED BY PROVIDING ALL NECESSARY DOCUMENTED TEST RESULTS.

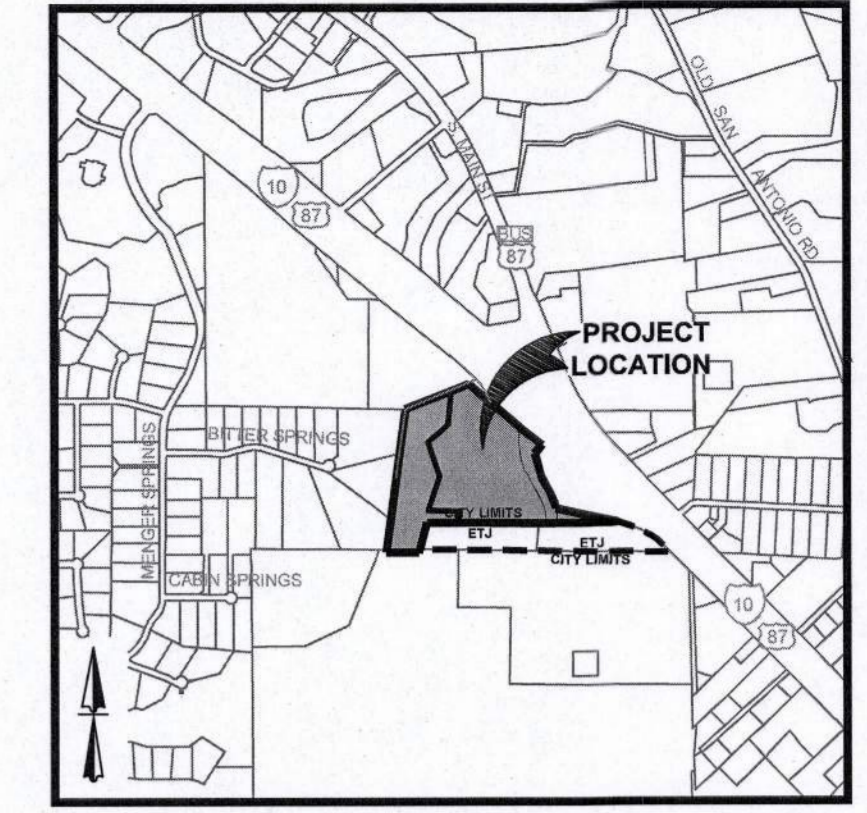
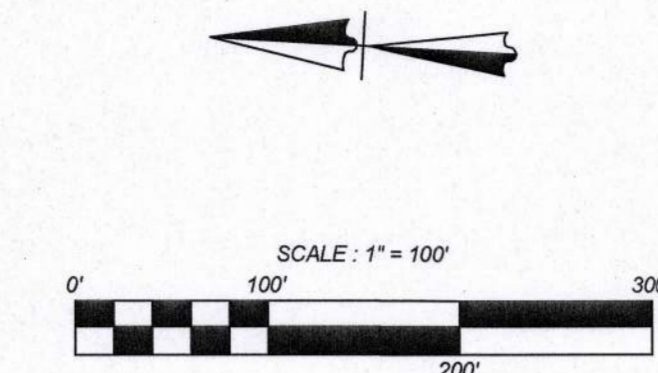
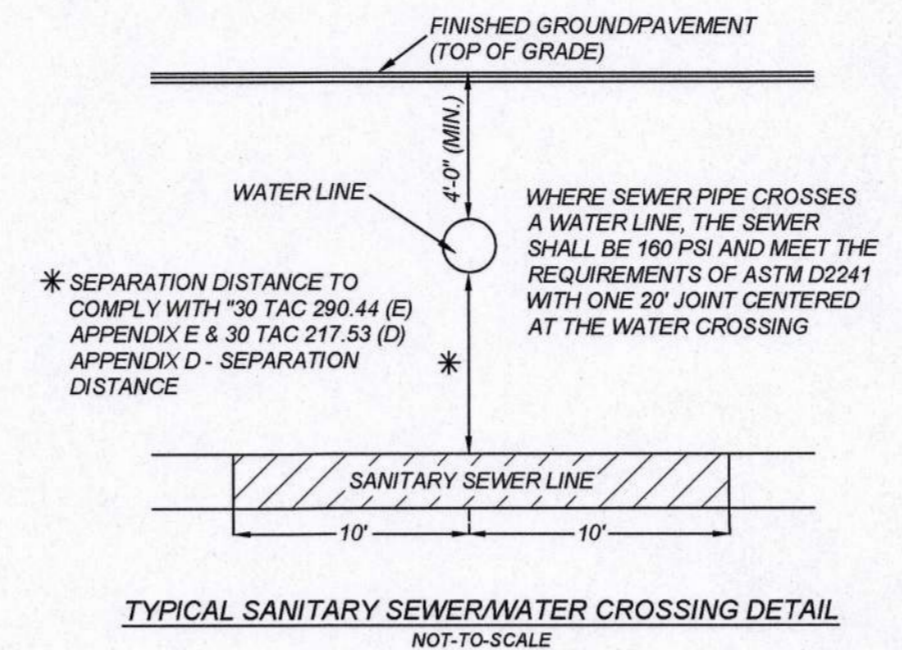

LOCATION MAP NOT TO SCALE

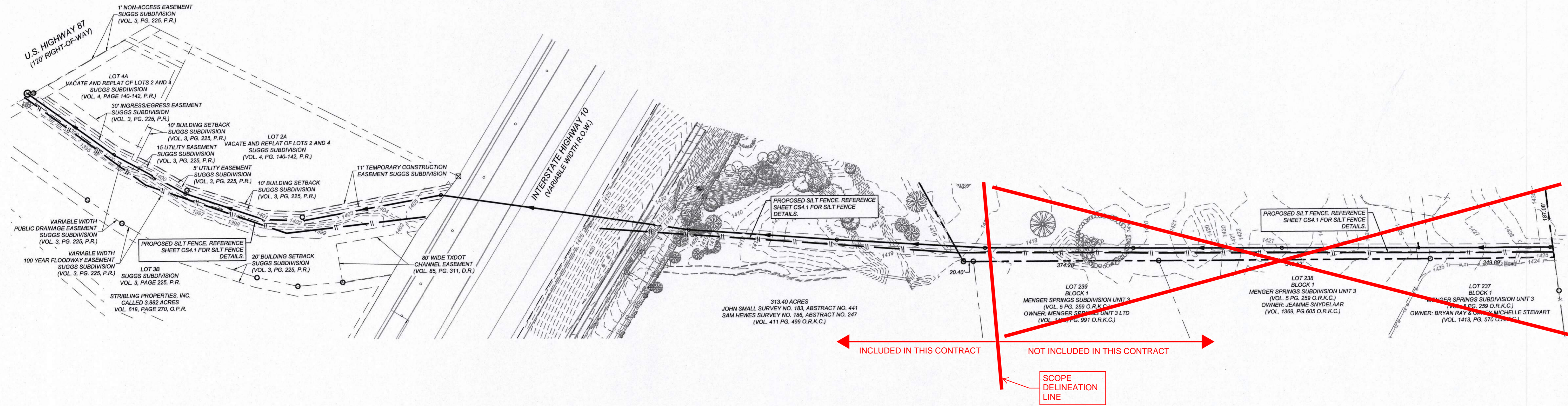

K&W
ENGINEERS + SURVEYING
 3421 Paramount Pkwy, Suite 200, San Antonio, TX 78231
 Phone #: (210) 979-8444 • Fax #: (210) 979-8441
 TBPCE Firm #: 9513 • TBPES Firm #: 1012200

ISSUE DATE
 REVISIONS

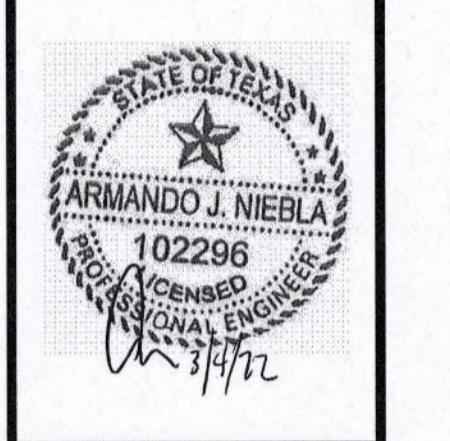

12" PUBLIC SANITARY SEWER IMPROVEMENTS
 BOERNE, TEXAS
 EROSION CONTROL PLAN

PLAT NO. _____
 JOB NO.: _____
 DATE: _____
 DRAWN: _____ CHECKED: _____
 SHEET NUMBER:
CS4.0