

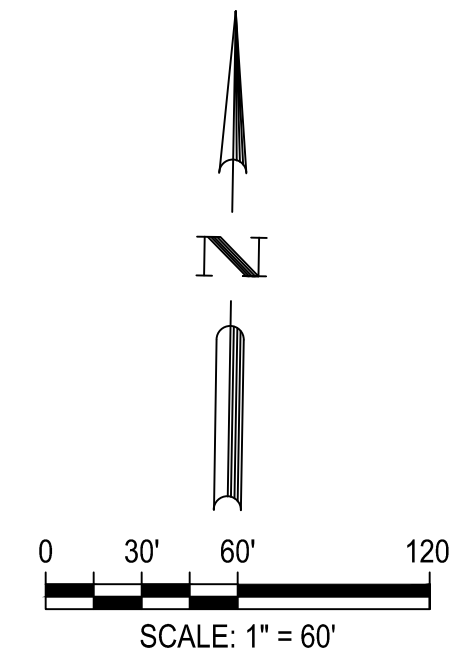

G:\TXC\Projects\San Antonio Projects\7278-00 - Canyon Ranch\20 - Unit 5\LD-Single\_Phase\01\_CADD\05\_EXHIBFIG 20.0 UNIT 2 STRIPING PLAN.dwg Layout: STRIPING SIGNING & LIGHTING PLAN Plotted: 7/8/2026 3:14:42 PM By: Lhuck

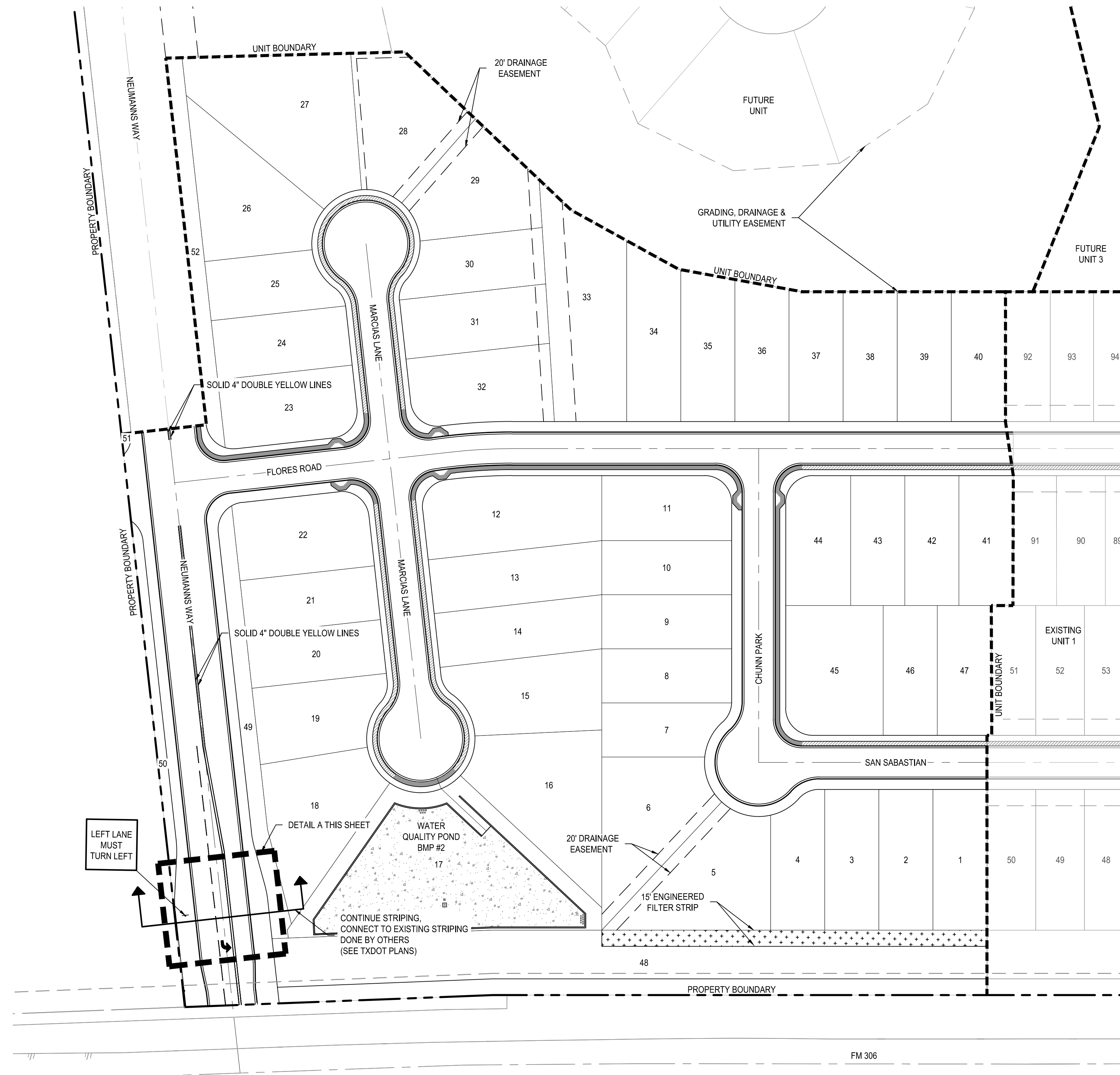

LEGEND

- UNIT BOUNDARY
- PROPERTY BOUNDARY
- CONTRACTOR SIDEWALK
- HOMEBUILDER SIDEWALK
- SOLID 4" DOUBLE YELLOW LINES
- DASHED 4" WHITE LINE
- WHITE TURN ARROW

LEFT LANE MUST TURN LEFT

PROPOSED LEFT TURN LANE MUST TURN LEFT SIGN, R3-7 30" X 30"

Detail A  
SCALE 1" = 20'

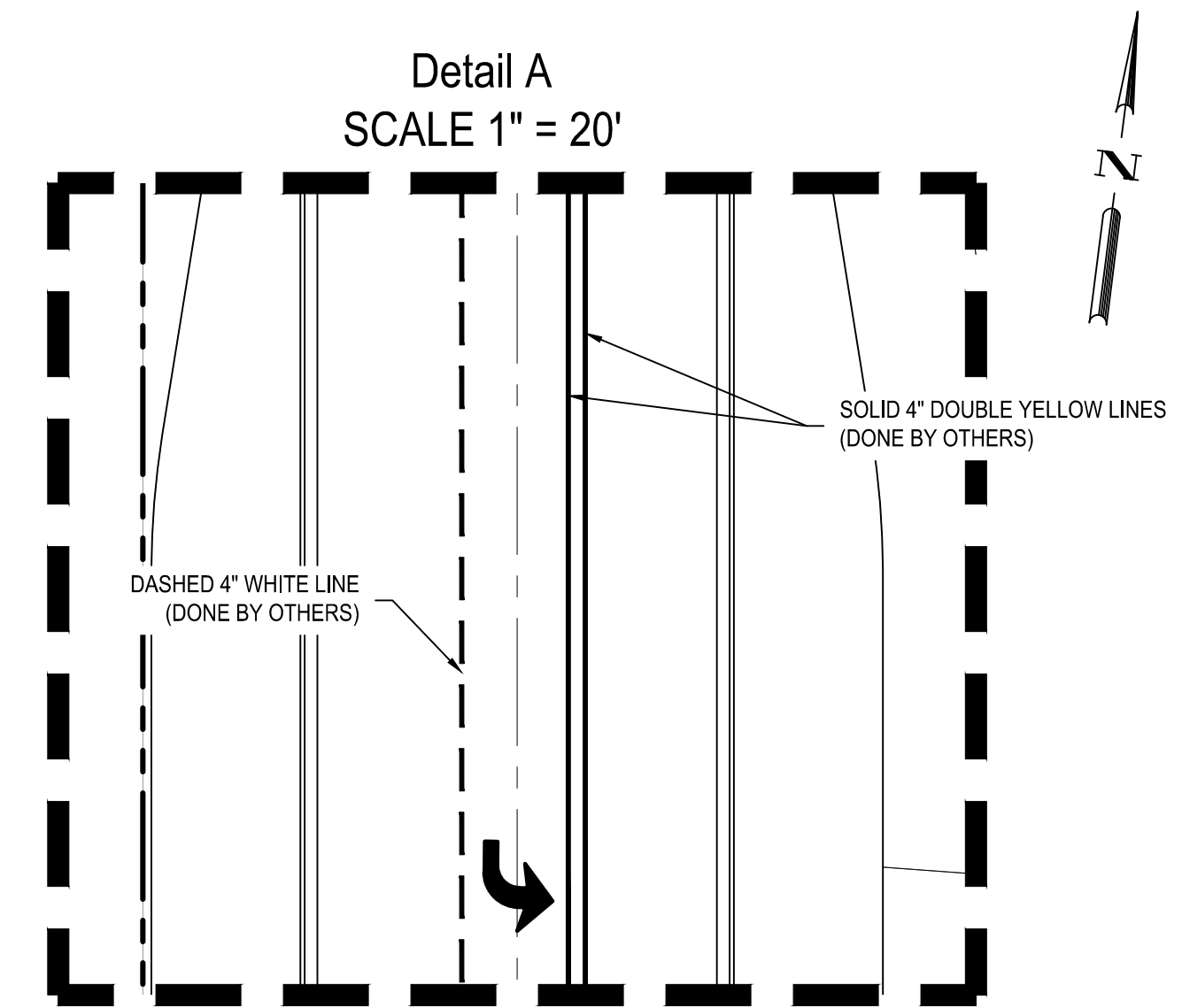

REV	DESCRIPTION	DATE	APR

DESIGNED BY: SSM  
REVIEWED BY: CLO  
DRAWN BY: SSM



BGE, INC.  
7330 San Pedro, Suite 202  
San Antonio, TX 78216  
TEL: 214-368-0000 www.bgeinc.com  
TXEPE Registration No. P-1046

CANYON RANCH

STRIPING PLAN (SHEET 2 OF 3)



07/08/2026

SHEET

FIG 20.0

G:\TXC\Projects\San Antonio Projects\7278-00 - Canyon Ranch\20 - Unit 5\LD-Single\_Phase\01\_CADD\05\_EXHIB\FIG 20.0 UNIT 4 STRIPING PLAN.dwg Layout: STRIPING PLAN Plotted: 7/8/2026 2:51:47 PM By: Lhuck

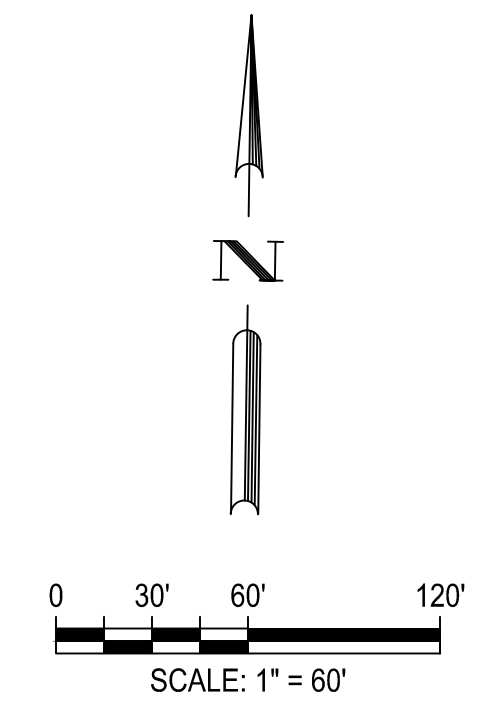
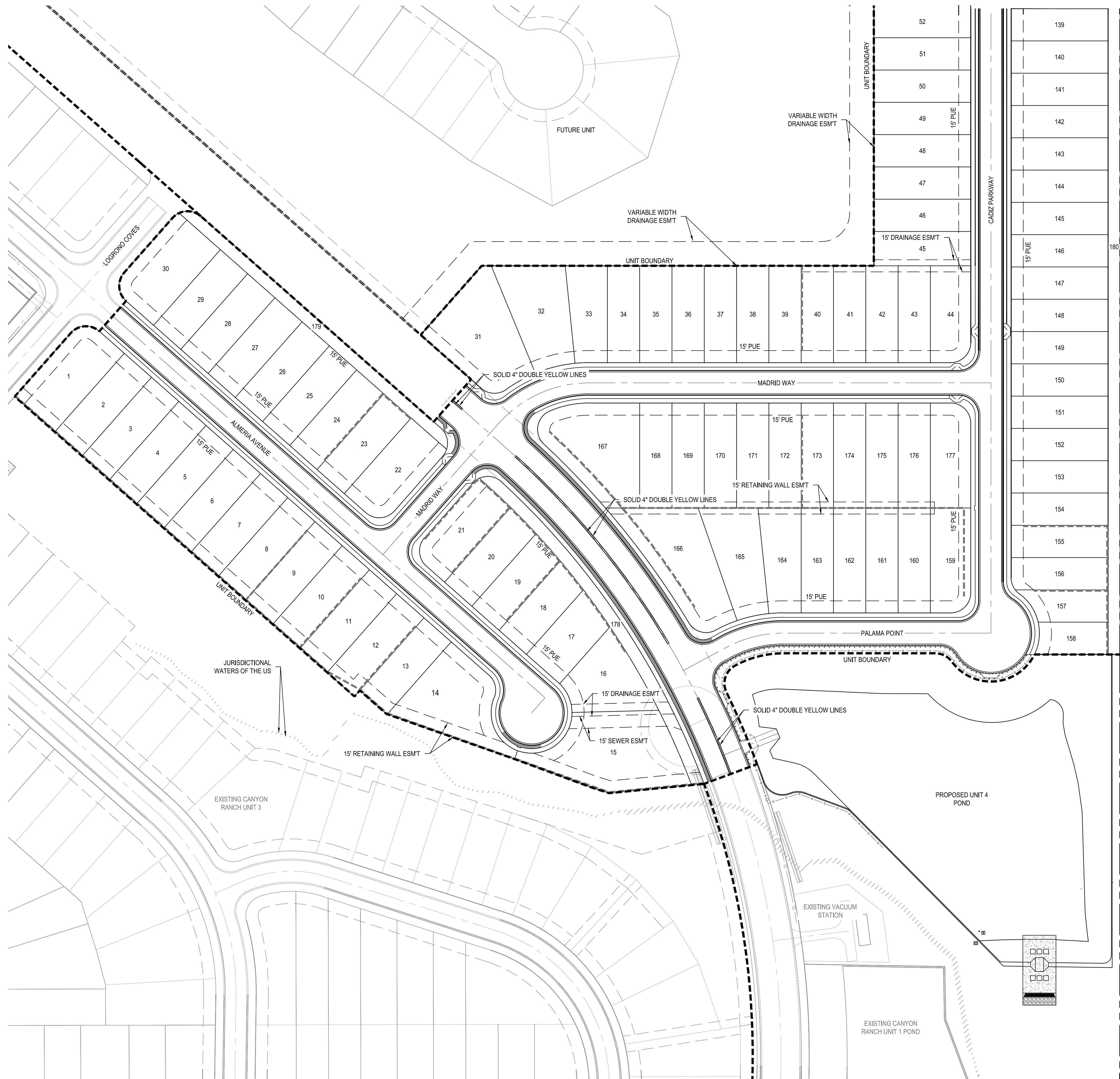

- LEGEND**
- UNIT BOUNDARY
  - PROPERTY BOUNDARY
  - CONTRACTOR SIDEWALK
  - HOMEBUILDER SIDEWALK
  - SOLID 4\"/>

MYSTIC SHORES 12, LOT 1404  
 PROPERTY ID: 138165  
 ANNA GOODWIN

MYSTIC SHORES 12, LOT 1405  
 PROPERTY ID: 138166  
 JUSTIN & SARA MEIER

MYSTIC SHORES 12, LOT 1406  
 PROPERTY ID: 138167  
 JOHN & THERESA HALL

MYSTIC SHORES 12, LOT 1407  
 PROPERTY ID: 138168  
 THOMAS & LORI TYE TRUST 7-19-22

MYSTIC SHORES 12, LOT 1408  
 PROPERTY ID: 138169  
 CURTIS & JACQUELINE MAGEE

MYSTIC SHORE U-12  
 DOC. # 200506010160, M.P.R.C.C.

20' GVTC  
 TELE ESMT  
 8806000146,  
 O.R.C.C.

REV	DESCRIPTION	DATE	APR

DESIGNED BY: ACR  
 REVIEWED BY: SSM  
 DRAWN BY: ACR



**BGE, INC.**  
 7330 San Pedro, Suite 202  
 San Antonio, TX 78216  
 TEL: 214-336-0300 www.bgeenergy.com  
 I.P.E. Registration No. P-1046

CANYON RANCH  
 STRIPING PLAN (SHEET 3 OF 3)

