

CANYON RANCH UNIT 5

COMAL COUNTY CIVIL CONSTRUCTION DRAWINGS

WATER, SEWER, STREET AND DRAINAGE IMPROVEMENTS

MARCH 2026

STREETS - COMAL COUNTY
WATER - TEXAS WATER COMPANY, SJWTX
DRAINAGE - COMAL COUNTY
WASTEWATER - CANYON RANCH MUD OF COMAL COUNTY

FEMA PANEL: #48091C0080F, DATED SEPTEMBER 9, 2009
TRACT SIZE: 47.771 ACRES
TYPE: SINGLE FAMILY RESIDENTIAL

CONTACT INFORMATION FOR COORDINATION AND EMERGENCY

COMAL COUNTY ENGINEER'S OFFICE : (830) 608-2090
ELECTRIC UTILITY: PEDERNALES ELECTRIC COOPERATIVE: (512) 262-2161
WATER UTILITY: TEXAS WATER COMPANY, SJWTX: (830) 312-4600
WASTEWATER UTILITY: CANYON RANCH MUD OF COMAL COUNTY: (512) 328-2008
TEXAS DEPARTMENT OF TRANSPORTATION: (512) 832-7000
FIRE DEPARTMENT: COMAL COUNTY ESD #1 & #4: (830) 228-4501

BENCHMARK

BM #101: MAG NAIL SET IN ASPHALT DRIVEWAY APRON LOCATED ON THE SOUTH SIDE OF FARM TO MARKET 306, ±614' FROM THE SOUTHWEST CORNER OF THE 400.00 ACRE PARENT TRACT. ELEVATION: 1,228.08'

BM #102: MAG NAIL SET 2' SOUTH FROM THE EDGE OF ASPHALT PAVEMENT OF FARM TO MARKET 306, ± 278' FROM THE SOUTHEAST CORNER OF THE 400.00 ACRE PARENT TRACT. ELEVATION: 1,195.17'

ACCEPTED FOR CONSTRUCTION:

COMAL COUNTY	DATE
TEXAS WATER COMPANY, SJWTX	DATE
CANYON RANCH MUD	DATE

VICINITY MAP

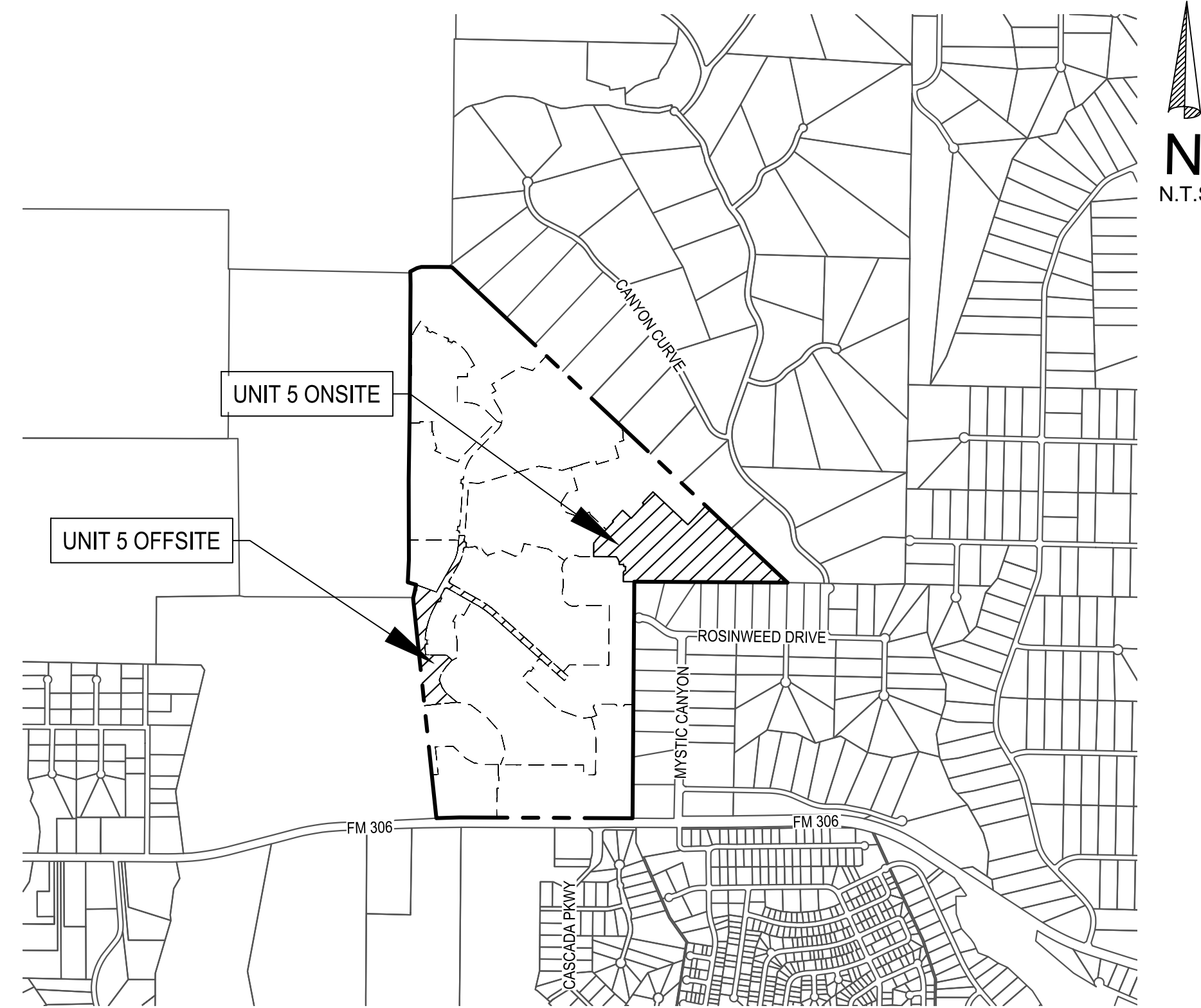

NAME: CANYON RANCH UNIT 5

OWNER: CANYON RANCH 400
CONTACT: KELLY LEACH, PRESIDENT
1141 N. LOOP 1604
SUITE 105-114
SAN ANTONIO, TEXAS 78232
PHONE: (210) 827-7918

ENGINEER: BGE, INC., TBPE-1046
CONTACT: MARIANNE HERNANDEZ
EMAIL: MHERNANDEZ@BGEINC.COM
7330 SAN PEDRO AVENUE SUITE 202
SAN ANTONIO, TEXAS 78216
PHONE: (210) 581-3600

WATER: TEXAS WATER COMPANY, SJWTX
1399 SATTLER RD
NEW BRAUNFELS, TEXAS 78132
PHONE: (830) 312-4600

ELECTRIC: PEDERNALES COOP, INC.
PO BOX 1
JOHNSON CITY, TEXAS 78636
PHONE: (877) 372-0391

DEVELOPER: LENNAR HOMES OF TEXAS LAND & CONSTRUCTION, LTD
CONTACT: RICHARD MOTT, P.E.
100 NE LP 410, SUITE 1155
SUITE 1155
SAN ANTONIO, TX 78216
PHONE: (210) 403-8200

LAND SURVEYOR: BGE INC., TBPE F1046
CONTACT: DION ALBERTSON R.P.L.S.
901 SOUTHMOOR SUITE 225
SAN ANTONIO, TX 78216
PHONE: (210) 581-3600

WASTEWATER: CANYON RANCH MUD OF COMAL COUNTY
ATTN: MCLEAN & HOWARD LLP
901 SOUTHMOOR SUITE 225
AUSTIN, TX 78746
PHONE: (512) 328-2008

SHEET INDEX

SHEET NUMBER	SHEET TITLE	
1	C00.00 COVER SHEET	68
2	C00.01 GENERAL NOTES	69
3	C01.00 OVERALL SITE PLAN	70
4	C01.10 DETAILED SITE PLAN (SHEET 1 OF 5)	71
5	C01.11 DETAILED SITE PLAN (SHEET 2 OF 5)	72
6	C01.12 DETAILED SITE PLAN (SHEET 3 OF 5)	73
7	C01.13 DETAILED SITE PLAN (SHEET 4 OF 5)	74
8	C01.14 DETAILED SITE PLAN (SHEET 5 OF 5)	75
9	C02.00 EROSION & SEDIMENTATION CONTROL PLAN (SHEET 1 OF 5)	76
10	C02.01 EROSION & SEDIMENTATION CONTROL PLAN (SHEET 2 OF 5)	77
11	C02.02 EROSION & SEDIMENTATION CONTROL PLAN (SHEET 3 OF 5)	78
12	C02.03 EROSION & SEDIMENTATION CONTROL PLAN (SHEET 4 OF 5)	79
13	C02.04 EROSION & SEDIMENTATION CONTROL PLAN (SHEET 5 OF 5)	80
14	C02.20 EROSION & SEDIMENTATION CONTROL DETAILS (SHEET 1 OF 2)	81
15	C02.21 EROSION & SEDIMENTATION CONTROL DETAILS (SHEET 2 OF 2)	82
16	C03.00 OVERALL DRAINAGE PLAN	83
17	C03.01 ONSITE DRAINAGE PLAN (SHEET 1 OF 5)	84
18	C03.02 ONSITE DRAINAGE PLAN (SHEET 2 OF 5)	85
19	C03.03 ONSITE DRAINAGE PLAN (SHEET 3 OF 5)	86
20	C03.04 ONSITE DRAINAGE PLAN (SHEET 4 OF 5)	87
21	C03.05 ONSITE DRAINAGE PLAN (SHEET 5 OF 5)	88
22	C03.06 ONSITE DRAINAGE CALCULATIONS (SHEET 1 OF 2)	89
23	C03.07 ONSITE DRAINAGE CALCULATIONS (SHEET 2 OF 2)	90
24	C03.08 OFFSITE DRAINAGE PLAN (SHEET 1 OF 2)	91
25	C03.09 OFFSITE DRAINAGE PLAN (SHEET 2 OF 2)	92
26	C03.20 OVERALL OFFSITE GRADING PLAN (SHEET 1 OF 2)	93
27	C03.21 OVERALL OFFSITE GRADING PLAN (SHEET 2 OF 2)	94
28	C03.22 DETAILED LOT GRADING PLAN (SHEET 1 OF 3)	95
29	C03.23 DETAILED LOT GRADING PLAN (SHEET 2 OF 3)	96
30	C03.24 DETAILED LOT GRADING PLAN (SHEET 3 OF 3)	97
31	C03.25 DETAILED LOT GRADING PLAN DETAILS	98
32	C05.00 CANYON LOOP PLAN AND PROFILE STA 19+50 TO 26+50	99
33	C05.01 CANYON LOOP PLAN AND PROFILE STA 26+50 TO 32+50	100
34	C05.02 CANYON LOOP PLAN AND PROFILE STA 32+50 TO END	101
35	C05.03 NEUMANN'S WAY PLAN AND PROFILE STA 15+00 TO 22+00	102
36	C05.04 NEUMANN'S WAY PLAN AND PROFILE STA 22+00 TO 27+50	103
37	C05.05 NEUMANN'S WAY PLAN AND PROFILE STA 27+50 TO 35+00	104
38	C05.06 NEUMANN'S WAY PLAN AND PROFILE STA 35+00 TO 41+50	105
39	C05.07 STREET STUB PLAN AND PROFILES	106
40	C05.10 CADIZ PKWY PLAN AND PROFILE	107
41	C05.11 ZARAGOZA PT PLAN AND PROFILE	108
42	C05.12 LEON PT PLAN AND PROFILE	109
43	C05.13 SCOTT VW PLAN AND PROFILE STA 2+02 TO 7+00	110
44	C05.14 SCOTT VW PLAN AND PROFILE STA 7+00 TO 14+00	111
45	C05.15 SCOTT VW PLAN AND PROFILE STA 14+00 TO 18+00	112
46	C05.16 MARBELLA ST PLAN AND PROFILE	113
47	C05.17 MELILLA BLVD PLAN AND PROFILE	114
48	C05.18 TARRAGONA CT PLAN AND PROFILE STA 1+00 TO 6+00	115
49	C05.19 TARRAGONA CT PLAN AND PROFILE STA 6+00 TO END	116
50	C06.00 STORM COLLECTION PLAN - OFFSITE	117
51	C06.01 STORM COLLECTION PLAN (SHEET 1 OF 3)	118
52	C06.02 STORM COLLECTION PLAN (SHEET 2 OF 3)	119
53	C06.03 STORM COLLECTION PLAN (SHEET 3 OF 3)	120
54	C06.10 CHANNEL A PLAN AND PROFILE STA 1+00 TO 6+00	121
55	C06.11 CHANNEL A PLAN AND PROFILE STA 6+00 TO END	122
56	C06.12 CHANNEL D6-N & D6-S PLAN AND PROFILE	123
57	C06.13 CHANNEL E1 & E2 PLAN AND PROFILE	124
58	C06.14 CHANNEL G PLAN AND PROFILE	125
59	C06.15 CHANNEL B4 PLAN AND PROFILE STA 1+00 TO END	126
60	C06.16 CHANNEL H, L & R PLAN AND PROFILE STA 1+00 TO END	127
61	C06.17 CHANNEL K-L PLAN AND PROFILE STA 1+00 TO END	128
62	C06.18 CHANNEL K-R PLAN AND PROFILE STA 1+00 TO END	129
63	C06.19 OFFSITE STORM LINE C PLAN AND PROFILE	130
64	C06.30 STORM LINE A PLAN AND PROFILE	131
65	C06.31 STORM LINE B PLAN AND PROFILE	132
66	C06.32 STORM LINE C PLAN AND PROFILE	133
67	C06.33 STORM LINE D PLAN AND PROFILE	134
		135
		136
		137
		138
		139
		140
		141
		142
		143
		144
		145
		146
		147
		148
		149
		150
		151
		152
		153
		154
		155
		156
		157
		158
		159
		160
		161
		162
		163
		164
		165
		166
		167
		168
		169
		170
		171
		172
		173
		174
		175
		176
		177
		178
		179
		180
		181
		182
		183
		184
		185
		186
		187
		188
		189
		190
		191
		192
		193
		194
		195
		196
		197
		198
		199
		200
		201
		202
		203
		204
		205
		206
		207
		208
		209
		210
		211
		212
		213
		214
		215
		216
		217
		218
		219
		220
		221
		222
		223
		224
		225
		226
		227
		228
		229
		230
		231
		232
		233
		234
		235
		236
		237
		238
		239
		240
		241
		242
		243
		244
		245
		246
		247
		248
		249
		250
		251
		252
		253
		254
		255
		256
		257
		258
		259
		260
		261
		262
		263
		264
		265
		266
		267
		268
		269
		270
		271
		272
		273
		274
		275
		276
		277
		278
		279
		280
		281
		282
		283
		284
		285
		286
		287
		288
		289
		290
		291
		292
		293
		294
		295
		296
		297
		298
		299
		300

REVISIONS/CORRECTIONS

SHEET LIST	DESCRIPTION	DATE	REVISE (R) ADD (A) VOID (V) SHEET NO.'S	ACCEPTED BY	APPROVAL DATE
C08.00, 08.02, 08.07	ALIGNMENT, APPERTENANCE	03/31/2026	R		
C03.22, 03.23	REVISED WALLS	03/31/2026	R		

SUBMITTED BY



BGE, Inc.
7330 San Pedro Ave., Suite 202
San Antonio, TX 78216
Tel: 210-581-3600 www.browngay.com
TBPE Registration No. F-1046

MARIANNE O. HERNANDEZ, P.E.
BGE, INC. TBPE NO. 152821
7330 SAN PEDRO AVENUE
SUITE 202
SAN ANTONIO, TEXAS 78216
(210) 581-3600 (MAIN)



Know what's below.
Call before you dig.

THE LOCATION OF EXISTING UNDERGROUND UTILITIES ARE SHOWN IN AN APPROXIMATE WAY ONLY. THE CONTRACTOR SHALL DETERMINE THE EXACT LOCATION OF ALL EXISTING UTILITIES BEFORE COMMENCING WORK. HE AGREES TO BE FULLY RESPONSIBLE FOR ANY AND ALL DAMAGES WHICH MIGHT BE OCCASIONED BY HIS FAILURE TO EXACTLY LOCATE AND PRESERVE ANY AND ALL UNDERGROUND UTILITIES.

\\ngbc\data\TXC\Projects\San Antonio Projects\1728-00 - Canyon Ranch\30 - Unit 5\LD Single - Phase01_CADD\01_SHT\SC-GRAD-PL-PH-05.dwg Layout: DETAILED LOT GRADING PLAN (SHEET 1 OF 3) Plotted: 3/31/2026 10:58:37 AM By: Mhemandaz

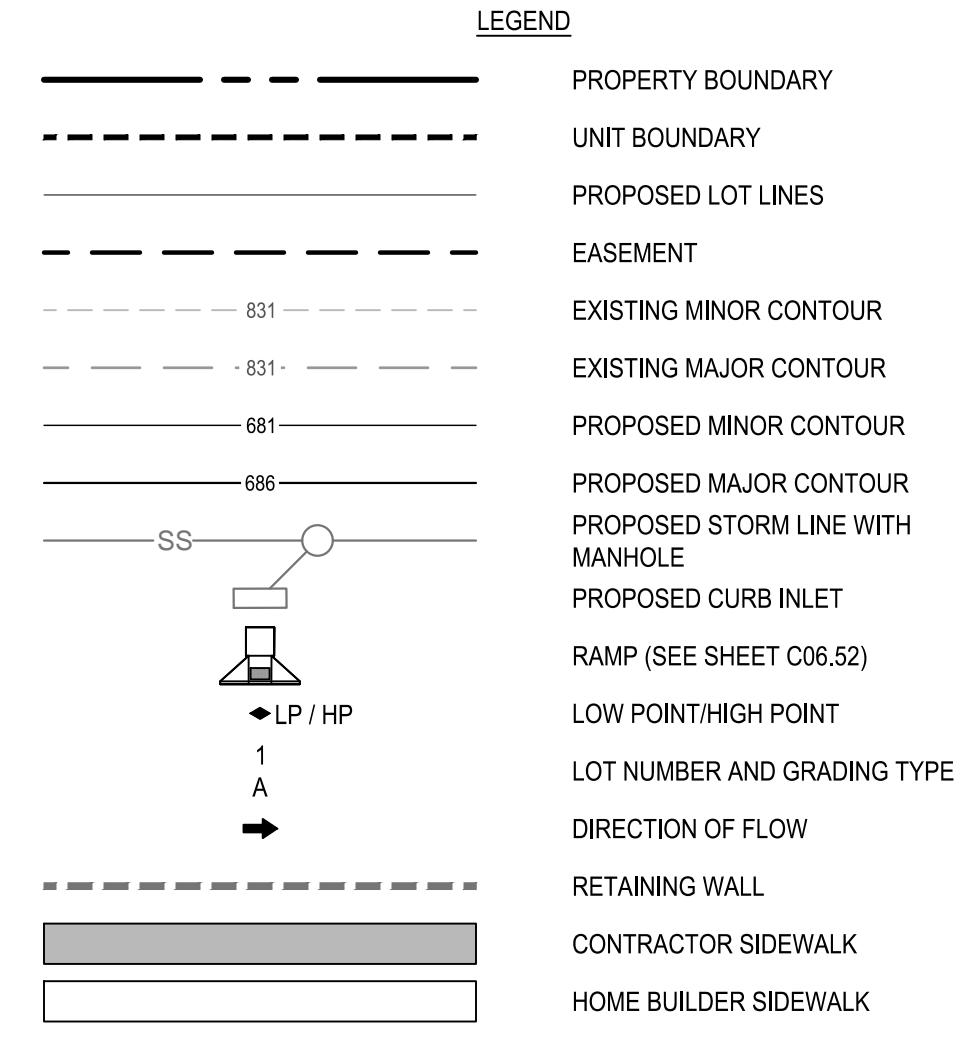
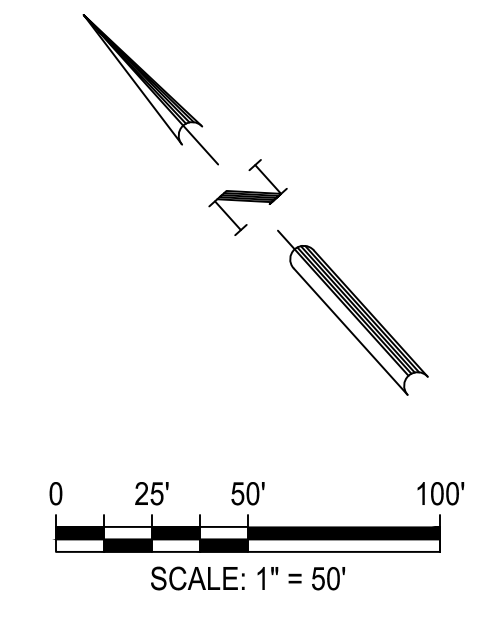
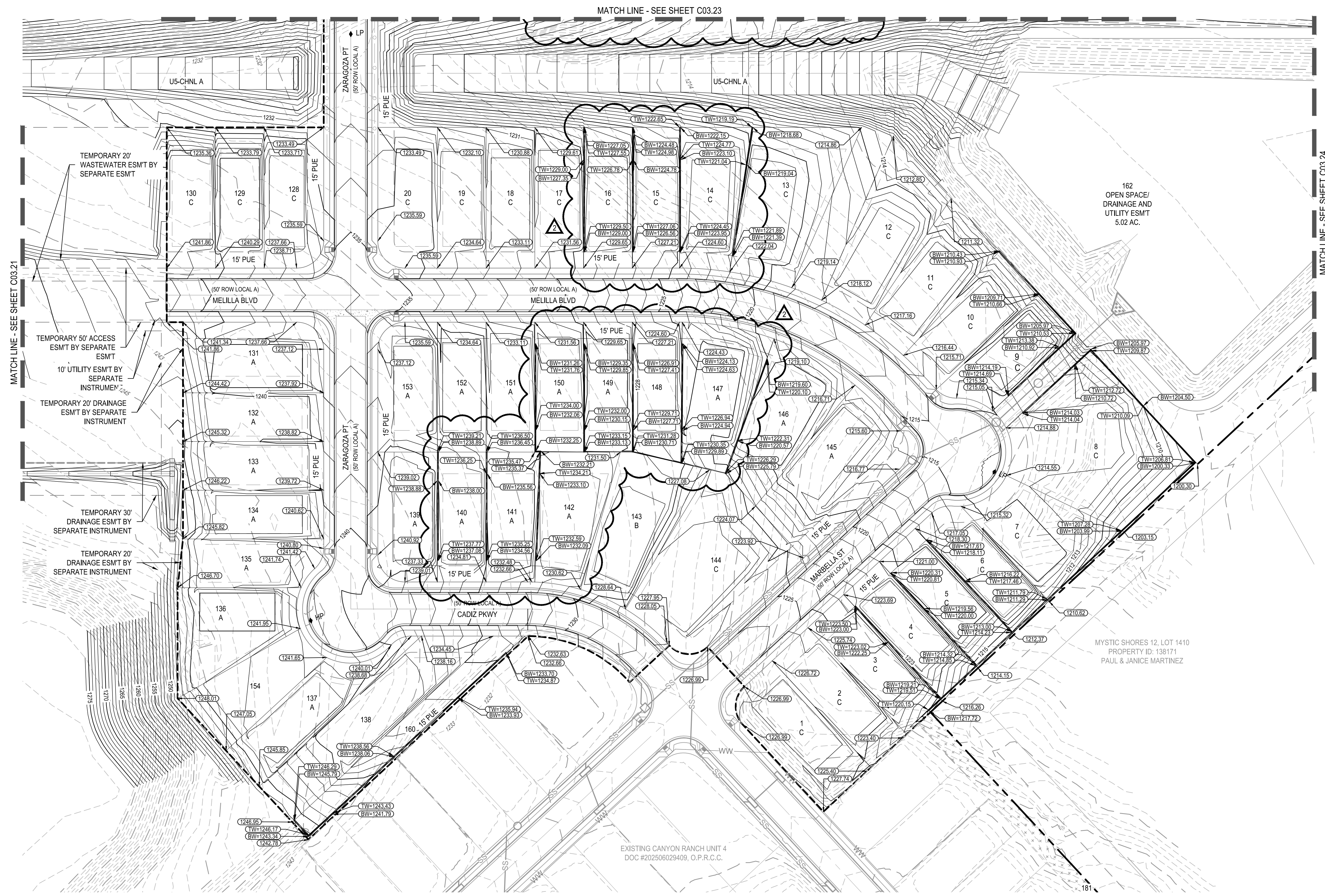

- GENERAL NOTES:**
- HOME BUILDER SHALL REFER TO THE APPROVED SUBDIVISION PLAT TO CONFIRM ALL BUILDING SETBACKS PRIOR TO ANY FOUNDATION WORK.
 - AS SOON AS PRACTICAL, HOME BUILDER SHALL ESTABLISH VEGETATION (HYDROMULCH, SEEDING, SODDING, ETC...) TO PREVENT EROSION FROM OCCURRING. CONTRACTOR SHALL CONTACT ENGINEER REGARDING ANY QUESTIONS ON THE INTENT OF THIS PLAN.
 - POSITIVE DRAINAGE SHALL BE MAINTAINED ON ALL SURFACE AREAS WITHIN THE SCOPE OF THIS PROJECT. DRAINAGE SHALL BE DIRECTED AWAY FROM ALL BUILDING FOUNDATIONS AND TOWARDS THE PROPER DRAINAGE EASEMENT OF STREET RIGHT OF WAY ACCORDING TO THE MASTER DRAINAGE PLAN FOR THE PROJECT. CONTRACTOR SHOULD TAKE PRECAUTIONS NOT TO ALLOW PONDING OF WATER.
 - GRADING PLAN IS INTENDED FOR USE IN LOT GRADING ONLY. CONTRACTOR SHOULD REFER TO CONSTRUCTION DRAWINGS FOR ALL OTHER GRADES, INCLUDING, BUT NOT LIMITED TO, CHANNELS, ROADS, AND DETENTION PONDS.
 - CONTRACTOR SHALL ENSURE POSITIVE DRAINAGE ALL SWALES.
 - EARTHEN GRADING SLOPES SHALL BE NO GREATER THAN 3:1.
 - SLOPES GREATER THAN 3:1 ARE ASSUMED TO BE MILLED ROCK. IF SITE CONDITIONS VARY FROM THIS, NOTIFY ENGINEER IMMEDIATELY.
 - SEE SHEET C03.12 FOR TYPICAL LOT GRADING TYPE DETAILS
 - CONTRACTOR TO CUTBACK AND BACKFILL TO GRADE 70% OF WALL HEIGHT FOR THE ENTIRETY OF THE RETAINING WALL. MINIMUM OUTBACK OF 3 FEET NO MATTER HEIGHT.
 - ALL RETAINING WALLS TO BE DONE BY OTHERS.
- LOT FILL NOTES:**
- ALL LOTS WITH FILL SHALL BE COMPACTED IN ACCORDANCE WITH THE 79% PROCEDURE THAT MEETS THE REQUIREMENTS OF THE FHA DATA SHEET. DOCUMENTATION AND THE EVIDENCE OF COMPACTED SHALL BE FURNISHED TO THE ENGINEER & OWNER.

FINISHED FLOOR ELEVATIONS

THE ELEVATION OF THE LOWEST FLOOR SHALL BE AT LEAST 10 INCHES ABOVE THE FINISHED GRADE OF THE SURROUNDING GROUND OR FINISHED FLOOR ELEVATION WHICH EVER IS HIGHER, WHICH SHALL BE SLOPED IN A FASHION SO AS TO DIRECT STORM WATER AWAY FROM THE STRUCTURE. PROPERTIES ADJACENT TO THE STORM WATER CONVEYANCE STRUCTURES MUST HAVE FLOOR SLAB ELEVATION OR BOTTOM OF FLOOR JOISTS A MINIMUM OF ONE FOOT ABOVE THE 100-YEAR WATER FLOW ELEVATION IN THE STRUCTURE. DRIVEWAYS SERVING HOUSES ON THE DOWNHILL SIDE OF THE STREET SHALL HAVE PROPERLY SIZED CROSS SWALE PREVENTING RUNOFF FROM ENTERING THE STRUCTURE.

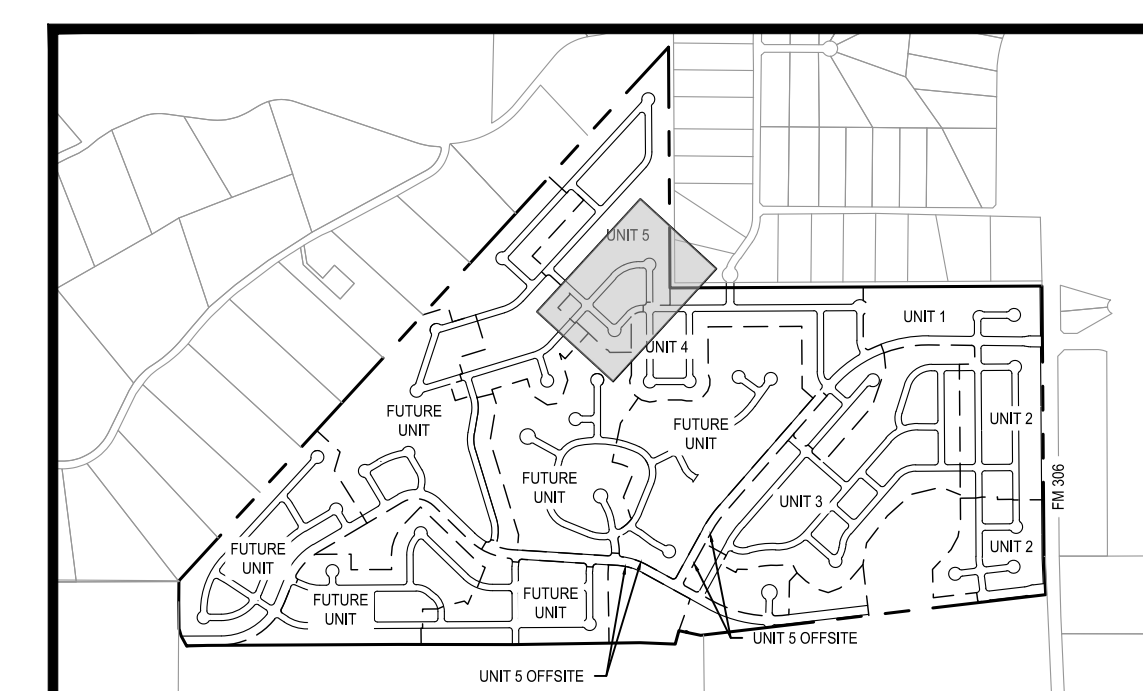

<p>CANYON RANCH UNIT 5</p> <p>DETAILED LOT GRADING PLAN</p> <p>(SHEET 1 OF 3)</p>	<p>STATE OF TEXAS</p> <p>MARRIANNE O. HERNANDEZ</p> <p>152821</p> <p>LICENSED ENGINEER</p> <p>03/31/2026</p>										
<p>SHEET</p> <p>C03.22</p>	<p>REVISED WALLS</p> <table border="1" style="width: 100%; border-collapse: collapse;"> <tr> <th>REV</th> <th>DESCRIPTION</th> </tr> <tr> <td> </td> <td> </td> </tr> <tr> <td> </td> <td> </td> </tr> <tr> <td> </td> <td> </td> </tr> <tr> <td> </td> <td> </td> </tr> </table> <p>DESIGNED BY: ####</p> <p>REVIEWED BY: ####</p> <p>DRAWN BY: ####</p> <p>DATE: APR</p>	REV	DESCRIPTION								
REV	DESCRIPTION										

U:\geoinc\data\TXC\Projects\San Antonio\Projects\1728-00 - Canyon Ranch\30 - Unit 5\LD Single - Phase01_CADD\01_SHT5C-GRAD-PL-PH-05.dwg Layout: DETAILED LOT GRADING PLAN (SHEET 2 OF 3) Plotted: 3/31/2026 10:58:48 AM By: Mhramandaz

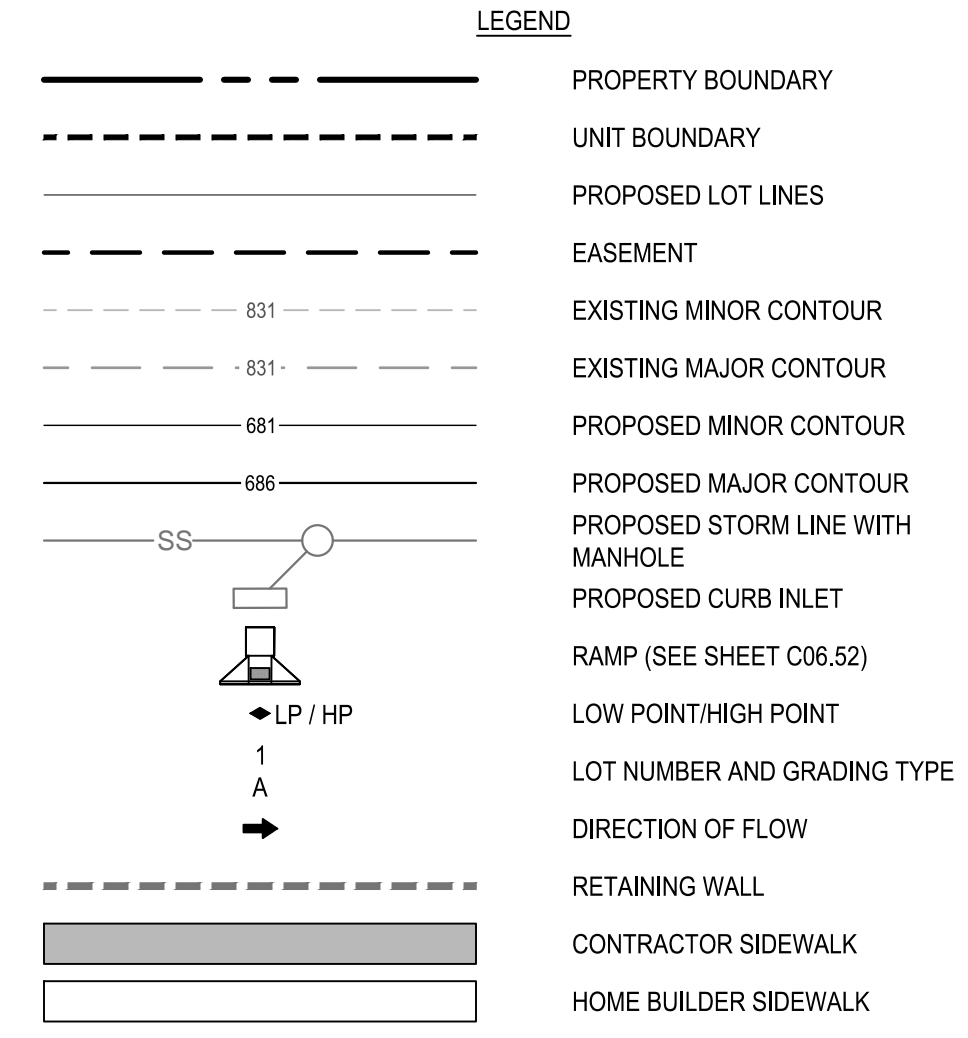
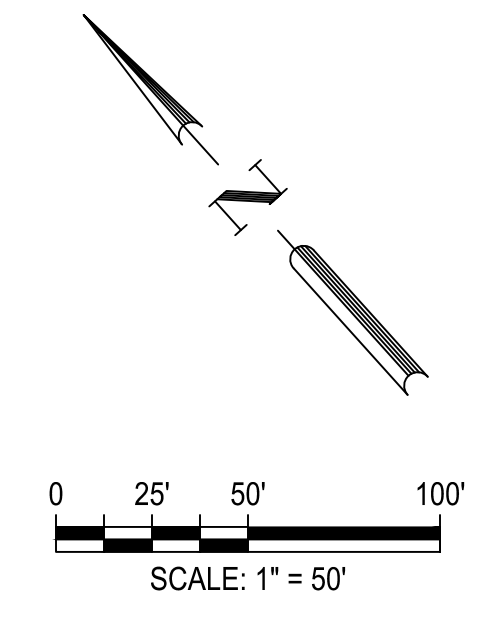
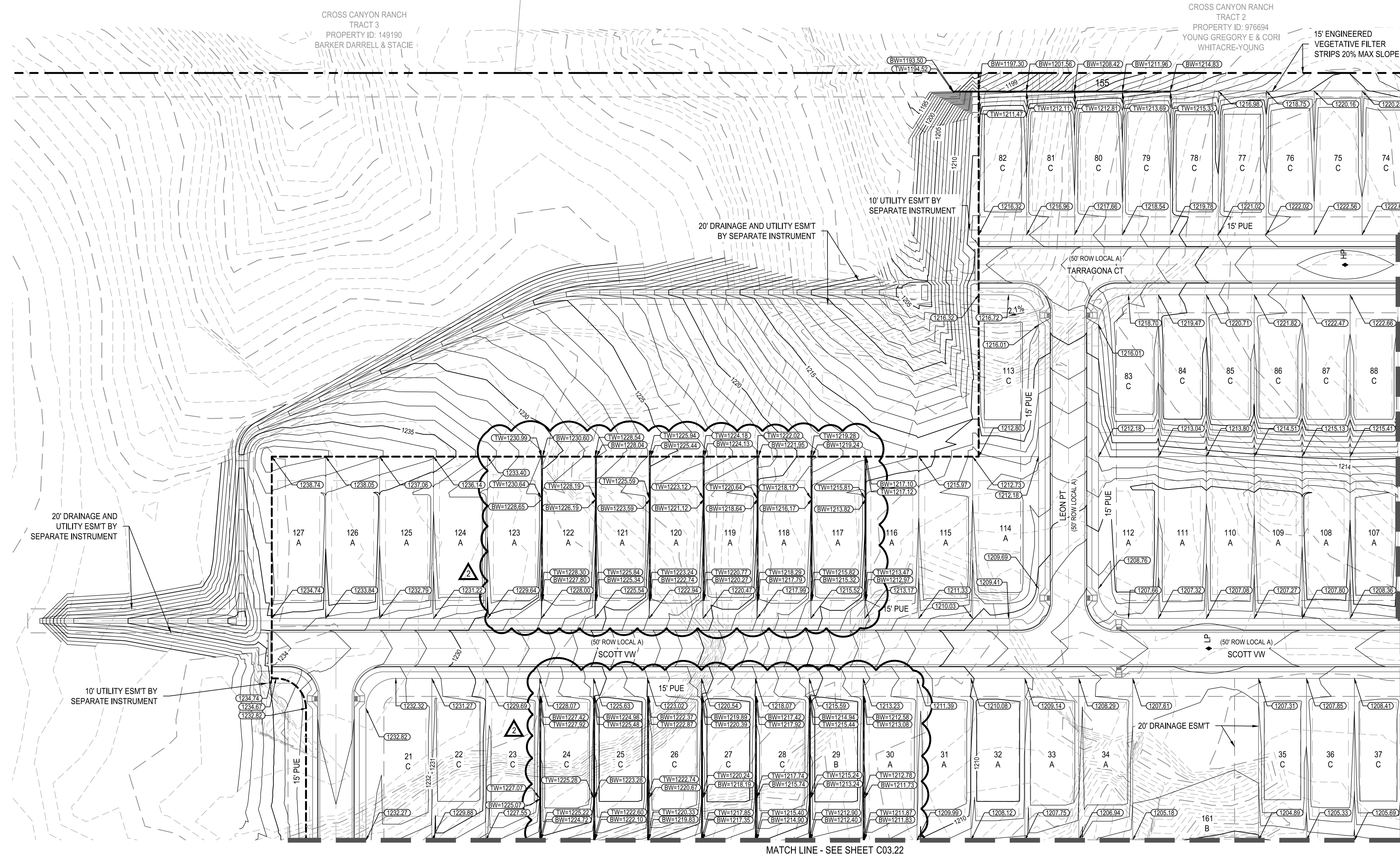

- GENERAL NOTES:**
- HOME BUILDER SHALL REFER TO THE APPROVED SUBDIVISION PLAT TO CONFIRM ALL BUILDING SETBACKS PRIOR TO ANY FOUNDATION WORK.
 - AS SOON AS PRACTICAL, HOME BUILDER SHALL ESTABLISH VEGETATION (HYDROMULCH, SEEDING, SODDING, ETC...) TO PREVENT EROSION FROM OCCURRING. CONTRACTOR SHALL CONTACT ENGINEER REGARDING ANY QUESTIONS ON THE INTENT OF THIS PLAN.
 - POSITIVE DRAINAGE SHALL BE MAINTAINED ON ALL SURFACE AREAS WITHIN THE SCOPE OF THIS PROJECT. DRAINAGE SHALL BE DIRECTED AWAY FROM ALL BUILDING FOUNDATIONS AND TOWARDS THE PROPER DRAINAGE EASEMENT OF STREET RIGHT OF WAY ACCORDING TO THE MASTER DRAINAGE PLAN FOR THE PROJECT. CONTRACTOR SHOULD TAKE PRECAUTIONS NOT TO ALLOW PONDING OF WATER.
 - GRADING PLAN IS INTENDED FOR USE IN LOT GRADING ONLY. CONTRACTOR SHOULD REFER TO CONSTRUCTION DRAWINGS FOR ALL OTHER GRADES, INCLUDING, BUT NOT LIMITED TO, CHANNELS, ROADS, AND DETENTION PONDS.
 - CONTRACTOR SHALL ENSURE POSITIVE DRAINAGE ALL SWALES.
 - EARTHEN GRADING SLOPES SHALL BE NO GREATER THAN 3:1.
 - SLOPES GREATER THAN 3:1 ARE ASSUMED TO BE MILLED ROCK. IF SITE CONDITIONS VARY FROM THIS, NOTIFY ENGINEER IMMEDIATELY.
 - SEE SHEET C03.12 FOR TYPICAL LOT GRADING TYPE DETAILS
 - CONTRACTOR TO CUTBACK AND BACKFILL TO GRADE 70% OF WALL HEIGHT FOR THE ENTIRETY OF THE RETAINING WALL. MINIMUM CUTBACK OF 3 FEET NO MATTER HEIGHT.
 - ALL RETAINING WALLS TO BE DONE BY OTHERS.
- LOT FILL NOTES:**
- ALL LOTS WITH FILL SHALL BE COMPACTED IN ACCORDANCE WITH THE 79G PROCEDURE THAT MEETS THE REQUIREMENTS OF THE FHA DATA SHEET. DOCUMENTATION AND THE EVIDENCE OF COMPACTED SHALL BE FURNISHED TO THE ENGINEER & OWNER.
- FINISHED FLOOR ELEVATIONS**
- THE ELEVATION OF THE LOWEST FLOOR SHALL BE AT LEAST 10 INCHES ABOVE THE FINISHED GRADE OF THE SURROUNDING GROUND OR FINISHED FLOOR ELEVATION WHICH EVER IS HIGHER, WHICH SHALL BE SLOPED IN A FASHION SO AS TO DIRECT STORM WATER AWAY FROM THE STRUCTURE. PROPERTIES ADJACENT TO THE STORM WATER CONVEYANCE STRUCTURES MUST HAVE FLOOR SLAB ELEVATION OR BOTTOM OF FLOOR JOISTS A MINIMUM OF ONE FOOT ABOVE THE 100-YEAR WATER FLOW ELEVATION IN THE STRUCTURE. DRIVEWAYS SERVING HOUSES ON THE DOWNHILL SIDE OF THE STREET SHALL HAVE PROPERLY SIZED CROSS SWALE PREVENTING RUNOFF FROM ENTERING THE STRUCTURE.

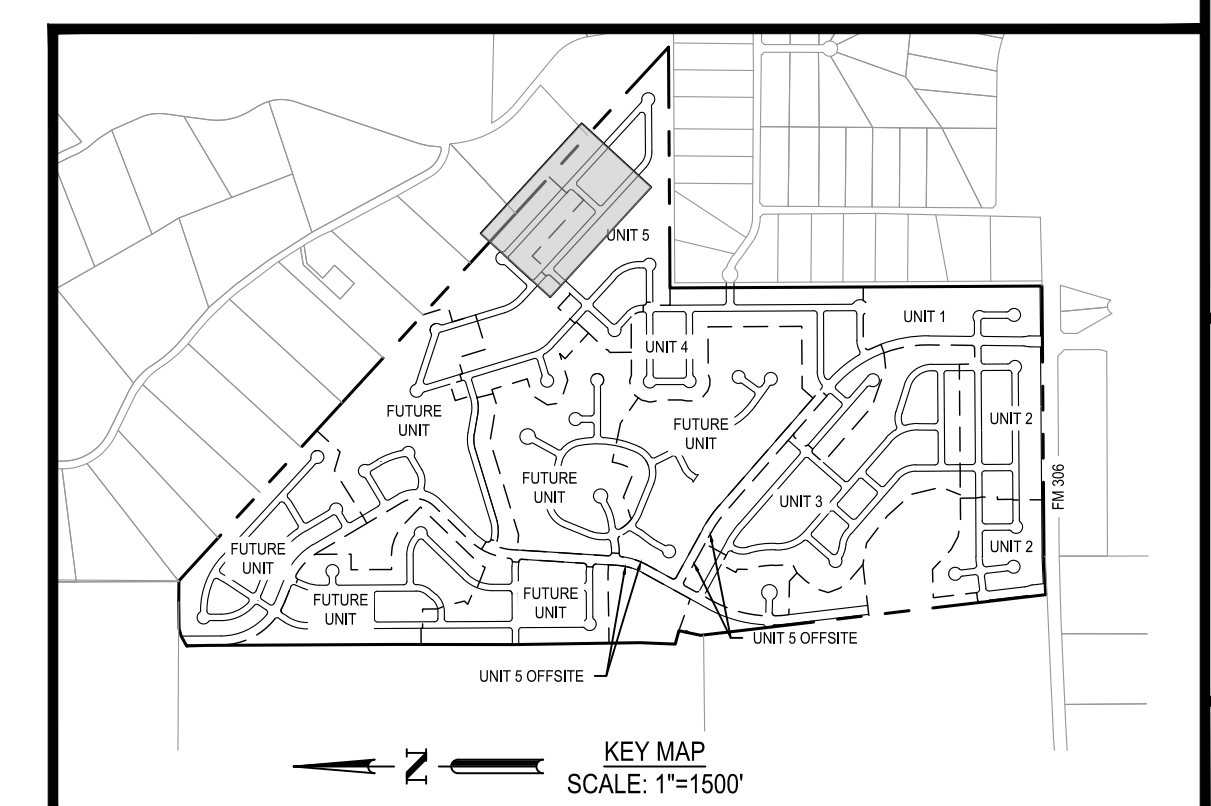

<p>REVISIONS</p> <table border="1" style="width: 100%; border-collapse: collapse;"> <tr> <th style="width: 5%;">NO.</th> <th style="width: 15%;">DATE</th> <th style="width: 15%;">REV</th> <th style="width: 65%;">DESCRIPTION</th> </tr> <tr> <td> </td> <td> </td> <td> </td> <td> </td> </tr> </table>	NO.	DATE	REV	DESCRIPTION					<p>DESIGNED BY: ####</p> <p>REVIEWED BY: ####</p> <p>DRAWN BY: ####</p>
NO.	DATE	REV	DESCRIPTION						
<p>BGE, INC. 7330 San Pedro, Suite 202 San Antonio, TX 78216 TEL: 214-360-3600 www.bgeinc.com TXPE Registration No. P-1046</p>									
<p>CANYON RANCH UNIT 5 DETAILED LOT GRADING PLAN (SHEET 2 OF 3)</p>									
<p>SHEET C03.23</p>									

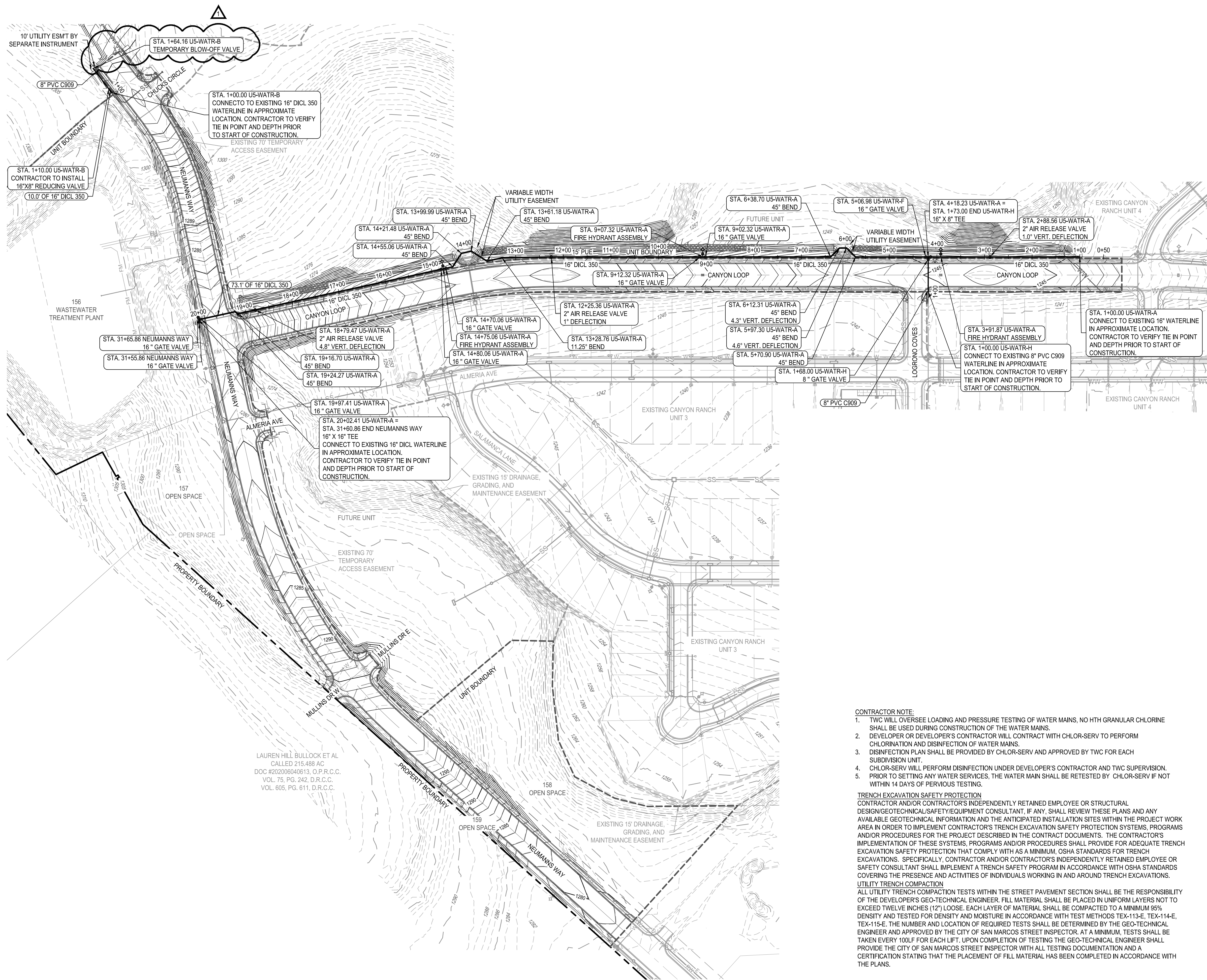

LAUREN HILL BULLOCK ET AL
 CALLED 215.488 AC
 DOC #202006040613, O.P.R.C.C.
 VOL. 75, PG. 242, D.R.C.C.
 VOL. 605, PG. 611, D.R.C.C.

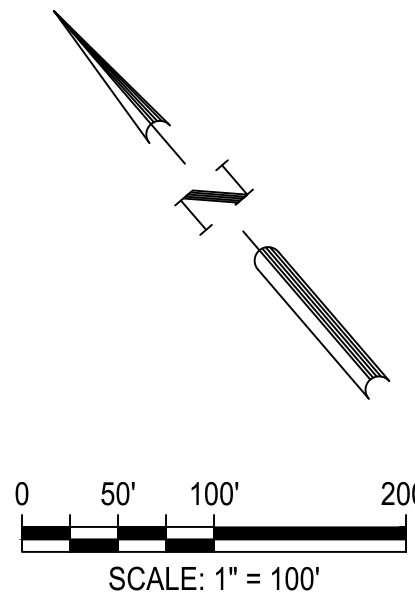

LEGEND

	PROPERTY BOUNDARY
	UNIT BOUNDARY
	BUILDING SETBACK
	PROPOSED LOT LINES
	PROPOSED EASEMENT
	PROPOSED WATER MAIN
	PROPOSED WATER MAIN ENCASEMENT
	WATER SERVICES
	PROPOSED FIRE HYDRANT
	PROPOSED GATE VALVE
	PROP WATER SLEEVE
	PROPOSED SANITARY SEWER
	WASTEWATER SERVICES
	PROPOSED STORM LINE WITH MANHOLE
	PROPOSED CURB INLET
	PROPOSED NATURAL GAS LINE
	PROPOSED ELECTRIC LINE
	PROPOSED FIBER OPTIC LINE
	EXISTING FORCE MAIN
	PROPOSED STREET LIGHT
	RAISED REFLECTIVE HYDRANT MARKER
	UTILITY CROSSING

PROFILE LEGEND

	PROPOSED WATER MAIN
	EXISTING SURFACE
	PROPOSED SURFACE
	PROPOSED SUBGRADE

- UTILITY GENERAL NOTES:**
- ALL EXISTING UTILITY LOCATIONS ARE APPROXIMATE AND WILL BE CONFIRMED BY CONTRACTOR PRIOR TO CONSTRUCTION.
 - CONTRACTOR SHALL PROTECT ALL EXISTING TREES, FENCES, RETAINING WALLS AND STRUCTURES UNLESS OTHERWISE NOTED.
 - WATER LINES 3" AND SMALLER SHALL BE SCH 40 PVC OR CLASS 200 PVC WATER PIPE. WATER LINES 4" THROUGH 10" SHALL BE AWWA C-909. ALL WATER MAINS 12" THROUGH 36" SHALL BE DI CL 350.
 - GENERALLY, WATER MAIN FITTINGS IDENTIFIED ON THIS DRAWING ARE SHOWN FOR INSTALLATION LOCATION PURPOSES. NOT ALL FITTINGS ARE NOTED, SHOWN, OR INDICATED. REFER TO GENERAL NOTES SHEET OR SPECIFIC DETAIL SHEET IN THIS SET FOR FURTHER INSTRUCTIONS. FOR ANY DISCREPANCIES THE MORE STRINGENT WILL APPLY.
 - REFER TO PLAN AND PROFILE SHEETS IN THIS SET FOR SANITARY SEWER AND STORM SEWER DESIGN INFORMATION.
 - RADIUS WATERLINE PIPE SHALL BE LAID IN 20 FT INCREMENTS AT 1" DEFLECTIONS.
 - COMPACTION OF TRENCH UNDER PROPOSED PAVING SHOULD USE APPROPRIATE REPLACEMENT GRANULAR MATERIAL IF UNSUITABLE SOIL IS EXCAVATED FROM TRENCH.
 - ALL OTHER UTILITIES SHALL BE INSTALLED BELOW THE WATER LINE WITH AT LEAST 1' SEPARATION.
 - WATER OR SEWER LINE MUST BE ENCASED WHEN CROSSING UNDER UTILITY.
 - WATERLINE UNDER ROADWAYS SHALL BE DI CL 350.
 NOTE: ALL MAINS SHALL BE FLUSHED, HYDROSTATICALLY TESTED, AND DISINFECTED BY THE CONTRACTOR. SEE "CONNECTION TO EXISTING WATER SYSTEM" NOTE BELOW.
 CONTRACTOR TO TIE INTO EXISTING WATER MAIN AFTER ALL NEW MAINS HAVE BEEN DISINFECTED AND PASSED ALL TESTS AND HAVE BEEN APPROVED BY COMAL COUNTY FOR CHLORINATION INJECTION:
 1- 1" CORPORATION INJECTION
 1- 1" COMP X 1" CPL, CURB STOP
 1- 1" 1/4" THD SOLID CAP FOR MACHINE CHLORINATION
 1- 1" COPPER TUBING, CUT AS REQ'D
 CONTRACTOR TO PROVIDE A 2" JUMPER CONNECTION TO LOAD NEW MAIN

- CONTRACTOR NOTE:**
- TWC WILL OVERSEE LOADING AND PRESSURE TESTING OF WATER MAINS, NO HTH GRANULAR CHLORINE SHALL BE USED DURING CONSTRUCTION OF THE WATER MAINS.
 - DEVELOPER OR DEVELOPER'S CONTRACTOR WILL CONTRACT WITH CHLOR-SERV TO PERFORM CHLORINATION AND DISINFECTION OF WATER MAINS.
 - DISINFECTION PLAN SHALL BE PROVIDED BY CHLOR-SERV AND APPROVED BY TWC FOR EACH SUBDIVISION UNIT.
 - CHLOR-SERV WILL PERFORM DISINFECTION UNDER DEVELOPER'S CONTRACTOR AND TWC SUPERVISION.
 - PRIOR TO SETTING ANY WATER SERVICES, THE WATER MAIN SHALL BE RETESTED BY CHLOR-SERV IF NOT WITHIN 14 DAYS OF PVIOUS TESTING.
- TRENCH EXCAVATION SAFETY PROTECTION**
 CONTRACTOR AND/OR CONTRACTOR'S INDEPENDENTLY RETAINED EMPLOYEE OR STRUCTURAL DESIGN/GEOTECHNICAL/SAFETY/EQUIPMENT CONSULTANT, IF ANY, SHALL REVIEW THESE PLANS AND ANY AVAILABLE GEOTECHNICAL INFORMATION AND THE ANTICIPATED INSTALLATION SITES WITHIN THE PROJECT WORK AREA IN ORDER TO IMPLEMENT CONTRACTOR'S TRENCH EXCAVATION SAFETY PROTECTION SYSTEMS, PROGRAMS AND/OR PROCEDURES FOR THE PROJECT DESCRIBED IN THE CONTRACT DOCUMENTS. THE CONTRACTOR'S IMPLEMENTATION OF THESE SYSTEMS, PROGRAMS AND/OR PROCEDURES SHALL PROVIDE FOR ADEQUATE TRENCH EXCAVATION SAFETY PROTECTION THAT COMPLY WITH AS A MINIMUM, OSHA STANDARDS FOR TRENCH EXCAVATIONS. SPECIFICALLY, CONTRACTOR AND/OR CONTRACTOR'S INDEPENDENTLY RETAINED EMPLOYEE OR SAFETY CONSULTANT SHALL IMPLEMENT A TRENCH SAFETY PROGRAM IN ACCORDANCE WITH OSHA STANDARDS COVERING THE PRESENCE AND ACTIVITIES OF INDIVIDUALS WORKING IN AND AROUND TRENCH EXCAVATIONS.
- UTILITY TRENCH COMPACTION**
 ALL UTILITY TRENCH COMPACTION TESTS WITHIN THE STREET PAVEMENT SECTION SHALL BE THE RESPONSIBILITY OF THE DEVELOPER'S GEO-TECHNICAL ENGINEER. FILL MATERIAL SHALL BE PLACED IN UNIFORM LAYERS NOT TO EXCEED TWELVE INCHES (12") LOOSE. EACH LAYER OF MATERIAL SHALL BE COMPACTED TO A MINIMUM 95% DENSITY AND TESTED FOR DENSITY AND MOISTURE IN ACCORDANCE WITH TEST METHODS TEX-114-E, TEX-114-E, TEX-115-E. THE NUMBER AND LOCATION OF REQUIRED TESTS SHALL BE DETERMINED BY THE GEO-TECHNICAL ENGINEER AND APPROVED BY THE CITY OF SAN MARCOS STREET INSPECTOR. AT A MINIMUM, TESTS SHALL BE TAKEN EVERY 100LF FOR EACH LIFT. UPON COMPLETION OF TESTING THE GEO-TECHNICAL ENGINEER SHALL PROVIDE THE CITY OF SAN MARCOS STREET INSPECTOR WITH ALL TESTING DOCUMENTATION AND A CERTIFICATION STATING THAT THE PLACEMENT OF FILL MATERIAL HAS BEEN COMPLETED IN ACCORDANCE WITH THE PLANS.

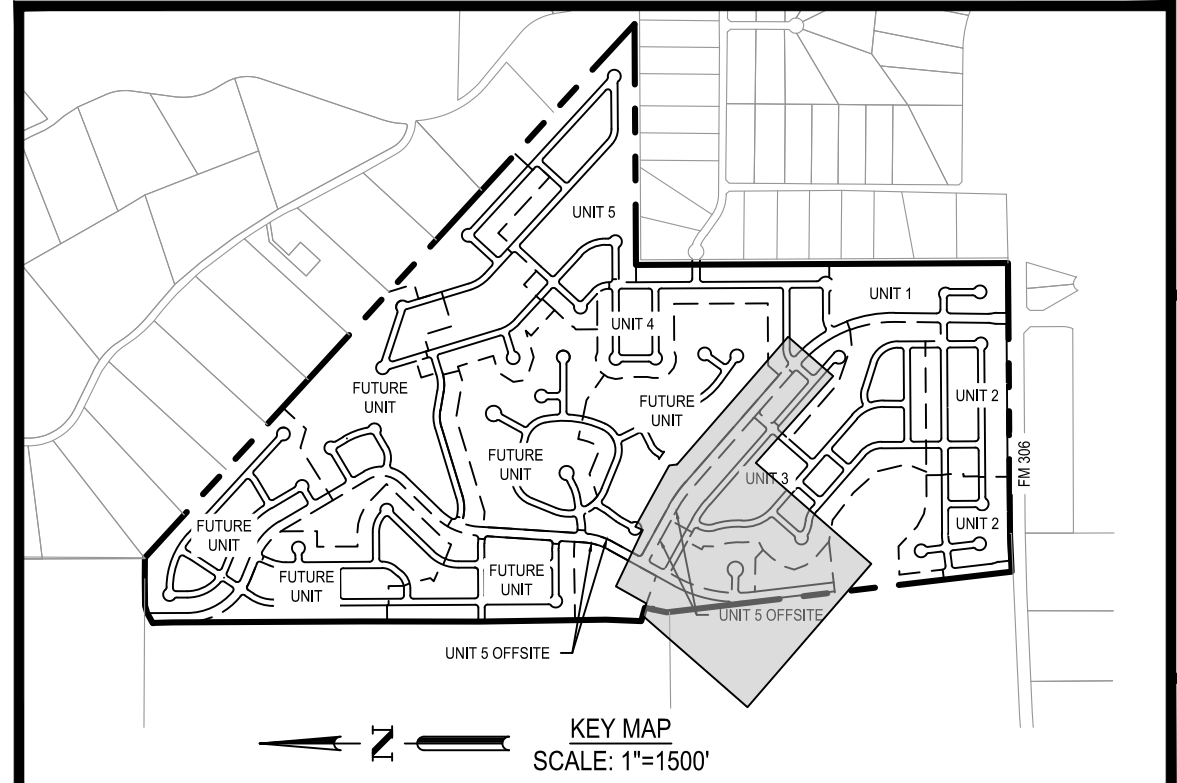

CANYON RANCH UNIT 5	OFFSITE WATER DISTRIBUTION PLAN
	SHEET C08.00

REVISED WATER ALIGNMENT, ADDED APPURTENANCE

DESIGNED BY: ####
 REVIEWED BY: ####
 DRAWN BY: ####

DATE
 APR

G:\TXC\Projects\San Antonio Projects\2278-00 - Canyon Ranch\20 - Unit 5\LD-Single_Phase01_CADD\01_SHT\SC-WATR-PL-Pl-05.dwg Layout: ONSITE WATER DISTRIBUTION PLAN (SHEET 2 OF 3) Plotted: 3/31/2026 3:00:23 PM By: Mhermandaz

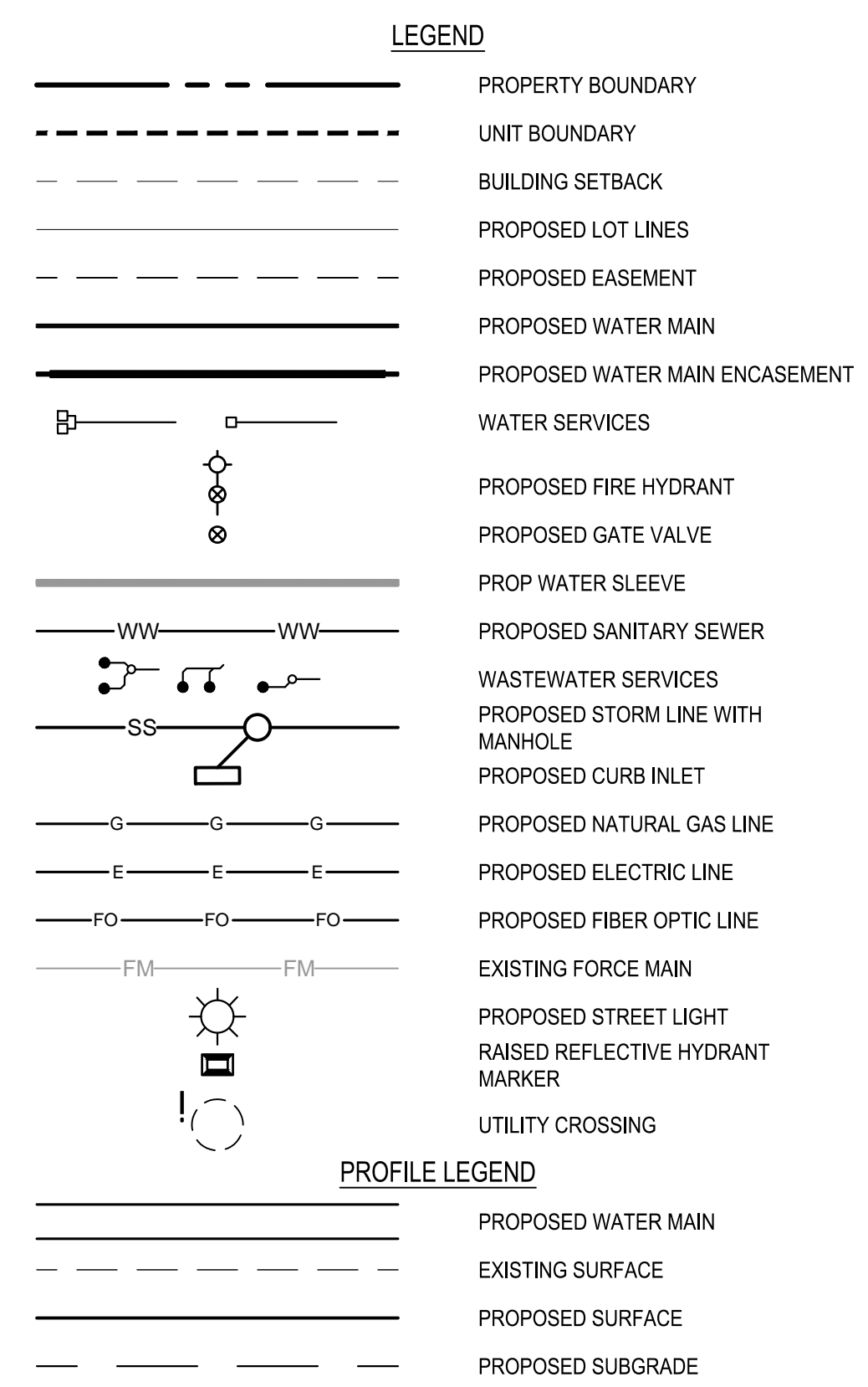
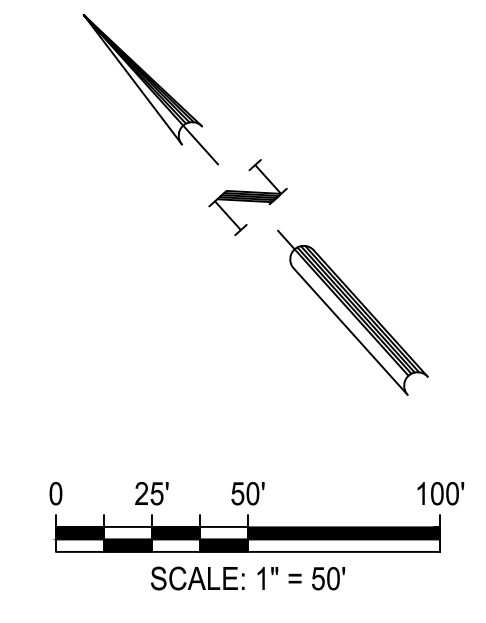
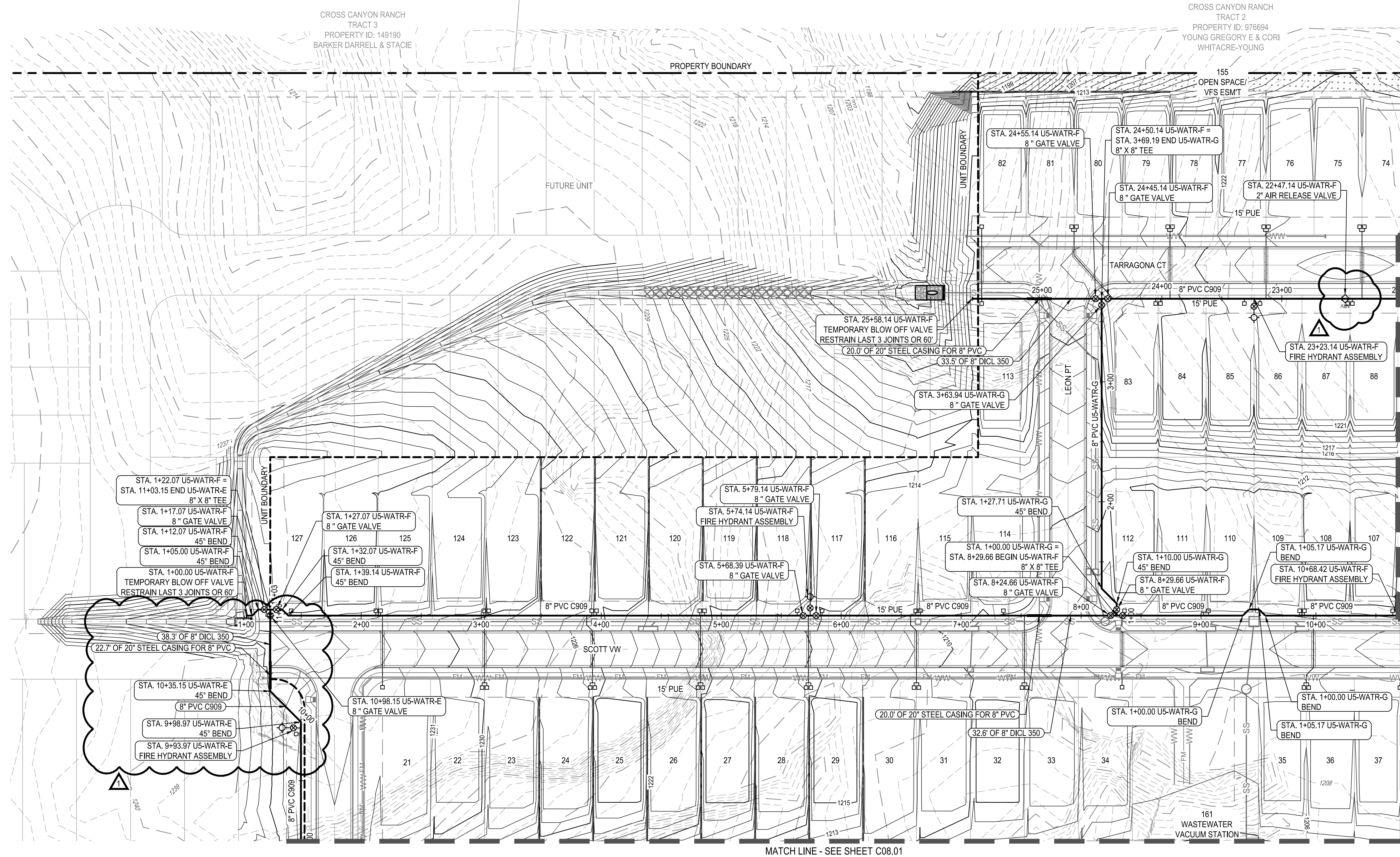

- UTILITY GENERAL NOTES:**
- ALL EXISTING UTILITY LOCATIONS ARE APPROXIMATE AND WILL BE CONFIRMED BY CONTRACTOR PRIOR TO CONSTRUCTION.
 - CONTRACTOR SHALL PROTECT ALL EXISTING TREES, FENCES, RETAINING WALLS AND STRUCTURES UNLESS OTHERWISE NOTED.
 - WATER LINES 3" AND SMALLER SHALL BE SCH 40 PVC OR CLASS 200 PVC WATER PIPE. WATER LINES 4" THROUGH 10" SHALL BE AWWA C-909. ALL WATER MAINS 12" THROUGH 36" SHALL BE D1CL 350.
 - GENERALLY, WATER MAIN FITTINGS IDENTIFIED ON THIS DRAWING ARE SHOWN FOR INSTALLATION LOCATION PURPOSES. NOT ALL FITTINGS ARE NOTED, SHOWN, OR INDICATED. REFER TO GENERAL NOTES SHEET OR SPECIFIC DETAIL SHEET IN THIS SET FOR FURTHER INSTRUCTIONS. FOR ANY DISCREPANCIES THE MORE STRINGENT WILL APPLY.
 - REFER TO PLAN AND PROFILE SHEETS IN THIS SET FOR SANITARY SEWER AND STORM SEWER DESIGN INFORMATION.
 - RADIUS WATERLINE PIPE SHALL BE LAID IN 20 FT INCREMENTS AT 1" DEFLECTIONS.
 - COMPACTION OF TRENCH UNDER PROPOSED PAVING SHOULD USE APPROPRIATE REPLACEMENT GRANULAR MATERIAL IF UNSUITABLE SOIL IS EXCAVATED FROM TRENCH.
 - ALL OTHER UTILITIES SHALL BE INSTALLED BELOW THE WATER LINE WITH AT LEAST 1' SEPARATION.
 - WATER OR SEWER LINE MUST BE ENCASED WHEN CROSSING OPPOSING UTILITY.
 - WATERLINE UNDER ROADWAYS SHALL BE D1CL 350.
- NOTE:** ALL MAINS SHALL BE FLUSHED, HYDROSTATICALLY TESTED, AND DISINFECTED BY THE CONTRACTOR. SEE "CONNECTION TO EXISTING WATER SYSTEM" NOTE BELOW
- CONTRACTOR TO TIE INTO EXISTING WATER MAIN AFTER ALL NEW MAINS HAVE BEEN DISINFECTED AND PASSED ALL TESTS AND HAVE BEEN APPROVED BY COMAL COUNTY FOR CHLORINATION INJECTION:**
- 1- 1" CORPORATION STOP C.C. X.I.P.
 - 1- 1" COMP X 1R" CPL, CURB STOP
 - 1- 1" 1/4" THD SOLID CAP FOR MACHINE CHLORINATION
 - 1- 1" COPPER TUBING, CUT AS REQ'D
- CONTRACTOR TO PROVIDE A 2" JUMPER CONNECTION TO LOAD NEW MAIN

- CONTRACTOR NOTE:**
- TWC WILL OVERSEE LOADING AND PRESSURE TESTING OF WATER MAINS, NO HTH GRANULAR CHLORINE SHALL BE USED DURING CONSTRUCTION OF THE WATER MAINS.
 - DEVELOPER OR DEVELOPER'S CONTRACTOR WILL CONTRACT WITH CHLOR-SERV TO PERFORM CHLORINATION AND DISINFECTION OF WATER MAINS.
 - DISINFECTION PLAN SHALL BE PROVIDED BY CHLOR-SERV AND APPROVED BY TWC FOR EACH SUBDIVISION UNIT.
 - CHLOR-SERV WILL PERFORM DISINFECTION UNDER DEVELOPER'S CONTRACTOR AND TWC SUPERVISION.
 - PRIOR TO SETTING ANY WATER SERVICES, THE WATER MAIN SHALL BE RETESTED BY CHLOR-SERV IF NOT WITHIN 14 DAYS OF PVIOUS TESTING.
- TRENCH EXCAVATION SAFETY PROTECTION**
- CONTRACTOR AND/OR CONTRACTOR'S INDEPENDENTLY RETAINED EMPLOYEE OR STRUCTURAL DESIGN/GEOTECHNICAL/SAFETY/EQUIPMENT CONSULTANT, IF ANY, SHALL REVIEW THESE PLANS AND ANY AVAILABLE GEOTECHNICAL INFORMATION AND THE ANTICIPATED INSTALLATION SITES WITHIN THE PROJECT WORK AREA IN ORDER TO IMPLEMENT CONTRACTOR'S TRENCH EXCAVATION SAFETY PROTECTION SYSTEMS, PROGRAMS AND/OR PROCEDURES FOR THE PROJECT DESCRIBED IN THE CONTRACT DOCUMENTS. THE CONTRACTOR'S IMPLEMENTATION OF THESE SYSTEMS, PROGRAMS AND/OR PROCEDURES SHALL PROVIDE FOR ADEQUATE TRENCH EXCAVATION SAFETY PROTECTION THAT COMPLY WITH AS A MINIMUM, OSHA STANDARDS FOR TRENCH EXCAVATIONS. SPECIFICALLY, CONTRACTOR AND/OR CONTRACTOR'S INDEPENDENTLY RETAINED EMPLOYEE OR SAFETY CONSULTANT SHALL IMPLEMENT A TRENCH SAFETY PROGRAM IN ACCORDANCE WITH OSHA STANDARDS COVERING THE PRESENCE AND ACTIVITIES OF INDIVIDUALS WORKING IN AND AROUND TRENCH EXCAVATIONS.
- UTILITY TRENCH COMPACTION**
- ALL UTILITY TRENCH COMPACTION TESTS WITHIN THE STREET PAVEMENT SECTION SHALL BE THE RESPONSIBILITY OF THE DEVELOPER'S GEO-TECHNICAL ENGINEER. FILL MATERIAL SHALL BE PLACED IN UNIFORM LAYERS NOT TO EXCEED TWELVE INCHES (12") THICK. EACH LAYER OF MATERIAL SHALL BE COMPACTED TO A MINIMUM 95% DENSITY AND TESTED FOR DENSITY AND MOISTURE IN ACCORDANCE WITH TEST METHODS TEX-114-E, TEX-114-E, TEX-115-E. THE NUMBER AND LOCATION OF REQUIRED TESTS SHALL BE DETERMINED BY THE GEO-TECHNICAL ENGINEER AND APPROVED BY THE CITY OF SAN MARCOS STREET INSPECTOR. AT A MINIMUM, TESTS SHALL BE TAKEN EVERY 100LF FOR EACH LIFT. UPON COMPLETION OF TESTING THE GEO-TECHNICAL ENGINEER SHALL PROVIDE THE CITY OF SAN MARCOS STREET INSPECTOR WITH ALL TESTING DOCUMENTATION AND A CERTIFICATION STATING THAT THE PLACEMENT OF FILL MATERIAL HAS BEEN COMPLETED IN ACCORDANCE WITH THE PLANS.

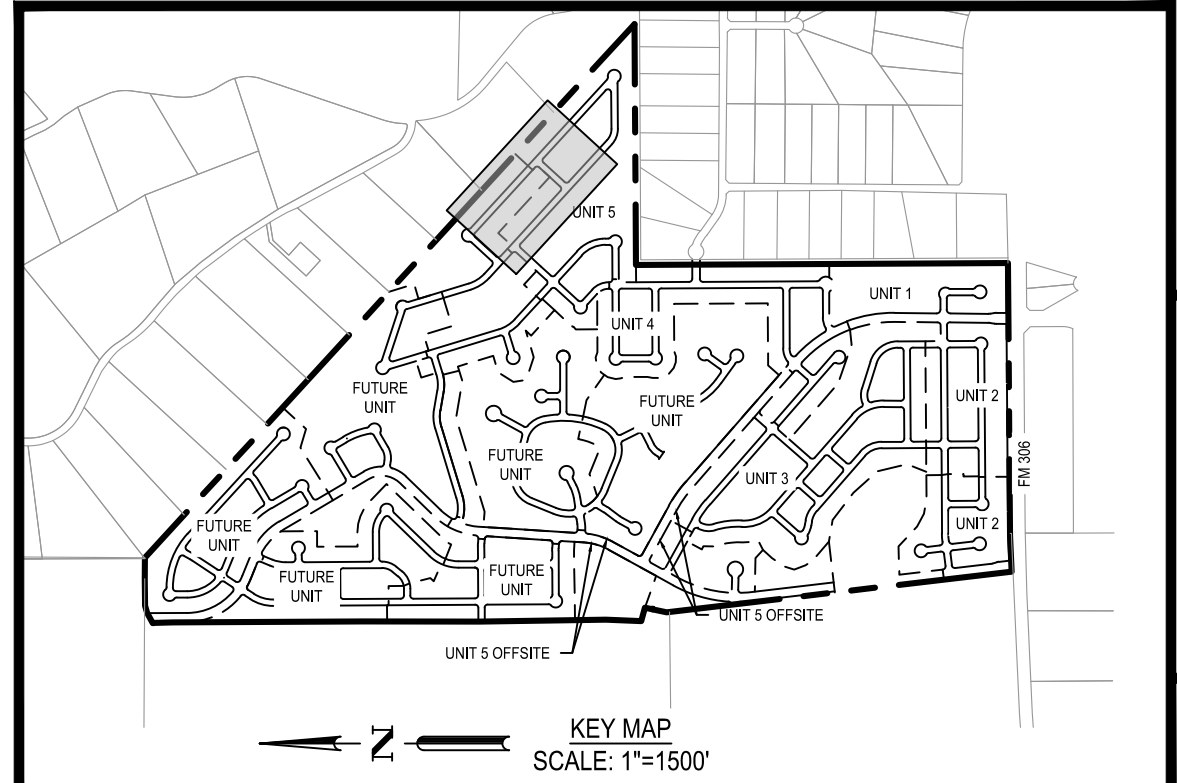

REVISED WATER ALIGNMENT, ADDED APPURTENANCE	DATE	APR
DESIGNED BY: ####	REV	
REVIEWED BY: ####	REV	
DRAWN BY: ####	REV	

BGE

BGE, INC.
7330 San Pedro, Suite 202
San Antonio, TX 78216
TEL: 214-368-3600 www.bge.com
TDE Registration No. P-1046

CANYON RANCH UNIT 5
ONSITE WATER DISTRIBUTION PLAN (SHEET 2 OF 3)

STATE OF TEXAS
15282
LICENSED PROFESSIONAL ENGINEER
MAY 2021/2026

SHEET
C08.02

