

CUSTOMER ENGINEERING
RESIDENTIAL DEVELOPMENT



CONSTRUCTION COMPLETED

BY:

DATE:

CONST
CTR:

FERG MAP PAGE
683, D6

GAS DESIGN		PROJ # G-0118	
WORK REQUEST NO 40883782			
WORK REQUEST TITLE / ADDRESS ESPADA TRACT UNIT 12 / GAS			
PLANNED BY R WILEY	PHONE 5874	CELL 485-8309	DATE PLANNED 03/11/24
REVIEWED BY J RAMZINSKI	PHONE 2931	CELL 288-6476	DATE REVIEWED 03/13/24
PAGE		77 LOTS	
SERVICE CENTER SWD		PD13177-63_ET	
X,Y GRID COORDINATES X 2140997.000000 Y 13660882.000000		CIRCUIT NO ----	SCALE 1" = 100'
BURIED FACILITIES			
CLEAR	CATV	WATER	TELEPHONE
<input type="checkbox"/>	<input type="checkbox"/>	<input type="checkbox"/>	<input type="checkbox"/>
NOTED ON SKETCH	<input type="checkbox"/>	SEWER	ELECTRIC
<input type="checkbox"/>	<input type="checkbox"/>	<input type="checkbox"/>	<input type="checkbox"/>
COPIES		TOTAL	

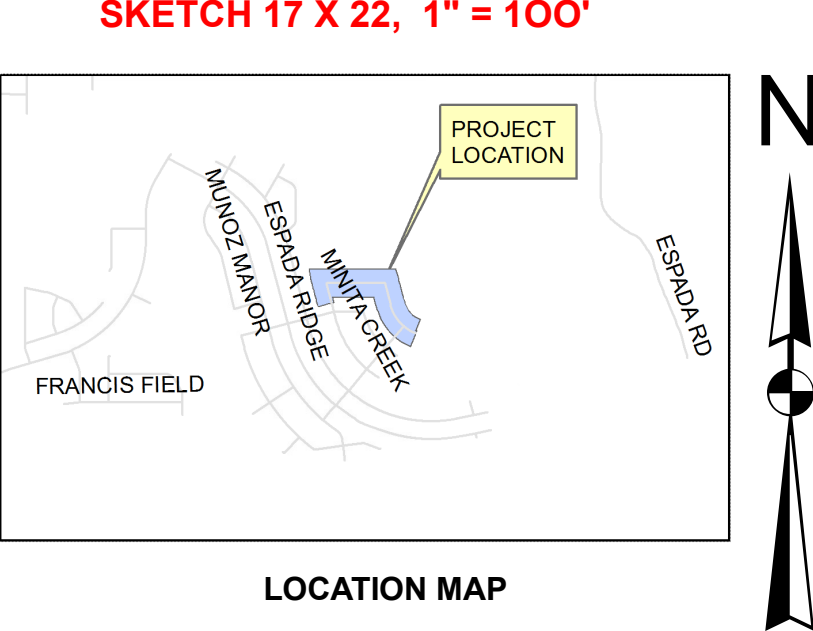
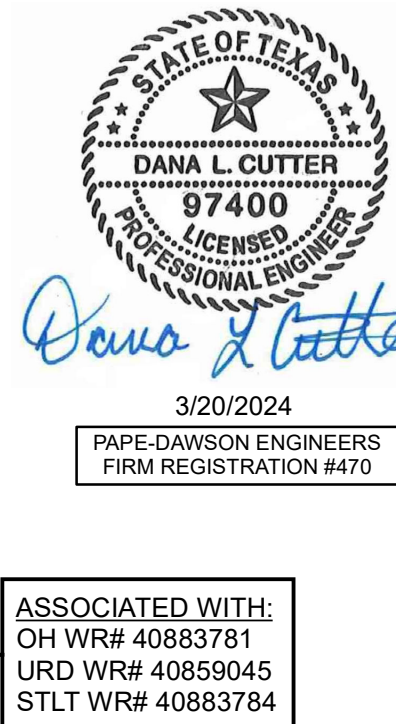

NOTE TO DEVELOPER:

1. DEVELOPER IS RESPONSIBLE FOR COORDINATING WITH CPS PRIOR TO THE INSTALLATION OF DRAINAGE STRUCTURES TO ENSURE PROPER COVERAGE REQUIREMENTS CAN BE MAINTAINED FOR CPS FACILITIES. SLEEVES AND/OR CONCRETE ENCASEMENT MAY ALSO BE A REQUIREMENT OF THE DEVELOPER.
2. SEE CIVIL ENGINEERING OVERALL UTILITY AND DRAINAGE PLANS FOR THE LOCATION OF UTILITIES AND DRAINS IN THE CONSTRUCTION AREA.
3. FOREMAN TO LOCATE ALL BURIED UTILITIES.

FOR MISSING PINS CALL ENGINEER

ENGINEER: **PAPE-DAWSON ENGINEERS**
ADDRESS: **2000 NW LOOP 410**
PHONE: **210-375-9000**
CONTACT: **DANE WRIGHT, P.E.**

LENNAR HOMES OF TEXAS LAND
AND CONSTRUCTION, LTD
ADDRESS: **100 NE LOOP 410, STE. 1155**
PHONE: **210-889-5516**
CONTACT: **RICHARD MOTT**

"ATTENTION FOREMAN"

PLEASE CONTACT SUPERVISOR
PRIOR TO ENERGIZING!!

A STORMWATER PERMIT IS ACTIVE
FOR THIS CONSTRUCTION SITE.
PLEASE CALL STORMCON ENVIRONMENTAL
AT LEAST 48 HOURS
PRIOR TO ANY SOIL DISTURBANCE.

STORMCON POC: BRANDON BAXTER
210-771-1221 (CELL) brandon@stormcon.us

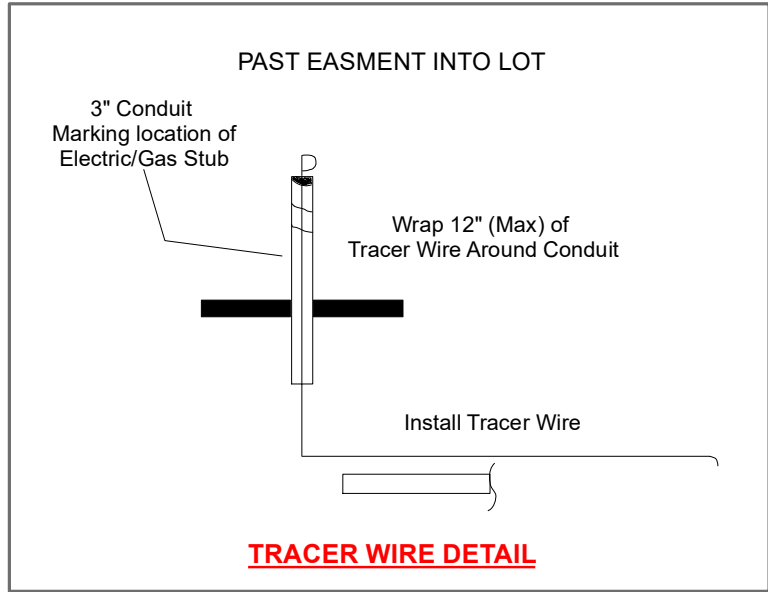
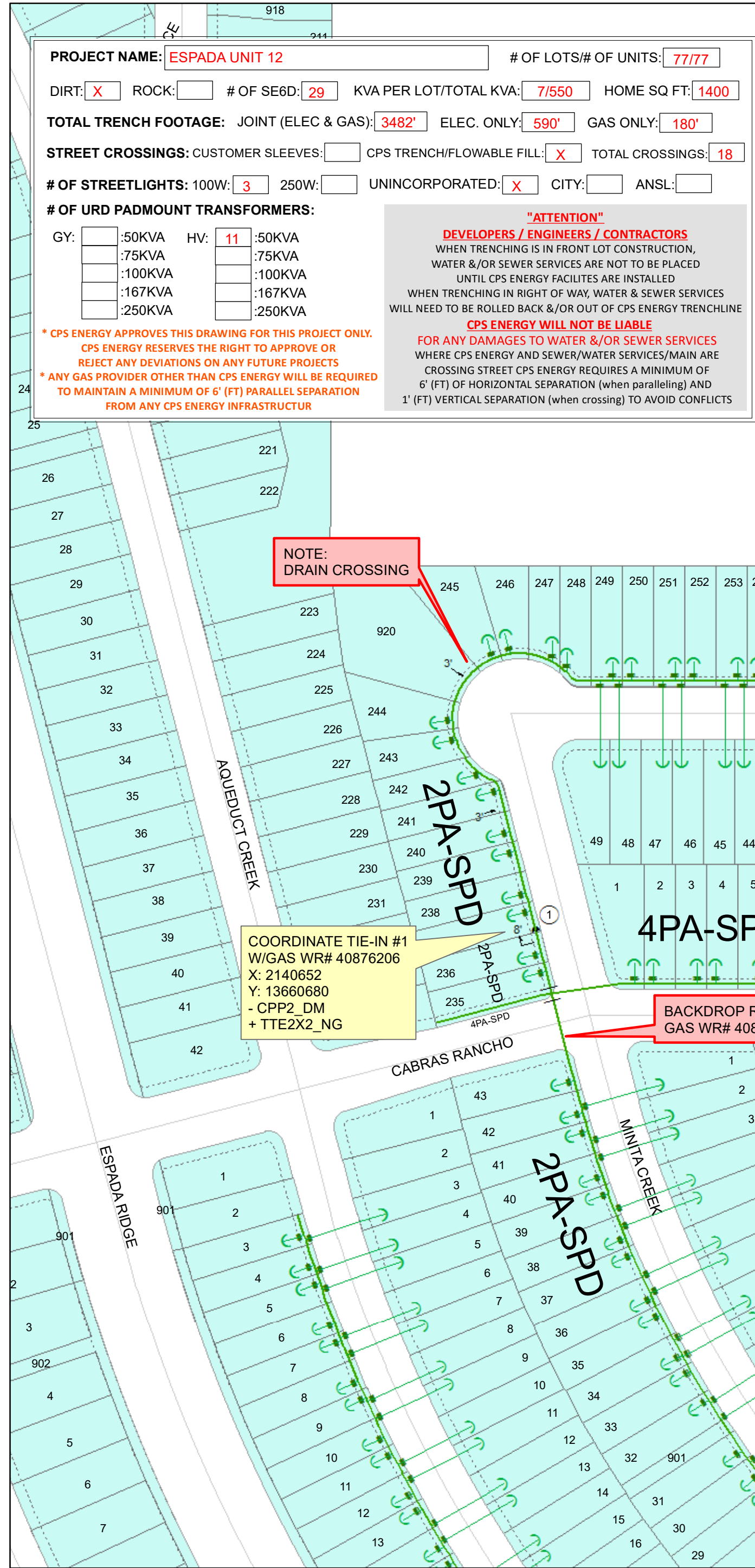

NOTE:
THIS IS A SUPPLY PRESSURE
DISTRIBUTION GAS SYSTEM.
EXCESS FLOW VALVES ARE
NECESSARY ON ALL SERVICES

Minimum Test _____ PSIG
Tested To _____ PSIG
By _____
Date _____

NOTE:
DRAIN CROSSING
TRENCH & PLACE
MATERIAL @ 8'
TO AVOID WATER ESMT

COORDINATE TIE-IN #2
W/GAS WR# 40876206
X: 2141348
Y: 13660326
- CPP2_DM
+ TTE2X2_NG