

CUSTOMER ENGINEERING
RESIDENTIAL DEVELOPMENT



CONSTRUCTION COMPLETED

BY:

DATE:

CONST
CTR:

FERG MAP PAGE
683, D6

STREET LIGHT DESIGN

PROJ #
A-0008

WORK REQUEST NO
40883784

WORK REQUEST TITLE / ADDRESS
ESPADA TRACT UNIT 12 / STLT

PLANNED BY
R WILEY

PHONE
5874

CELL
485-8309

DATE PLANNED
03/11/24

REVIEWED BY
J RAMZINSKI

PHONE
2931

CELL
288-6476

DATE REVIEWED
03/13/24

PAGE

+3: STLTS 100W

SERVICE CENTER
SWD

PD13177-63_ET

X 2140997.000000

Y 13660882.000000

CIRCUIT NO
Z513

SCALE
1" = 100'

BURIED FACILITIES

CATV

WATER

TELEPHONE

SEWER

ELECTRIC

GAS

OTHER

CLEAR

NOTED ON SKETCH

COPIES

TOTAL

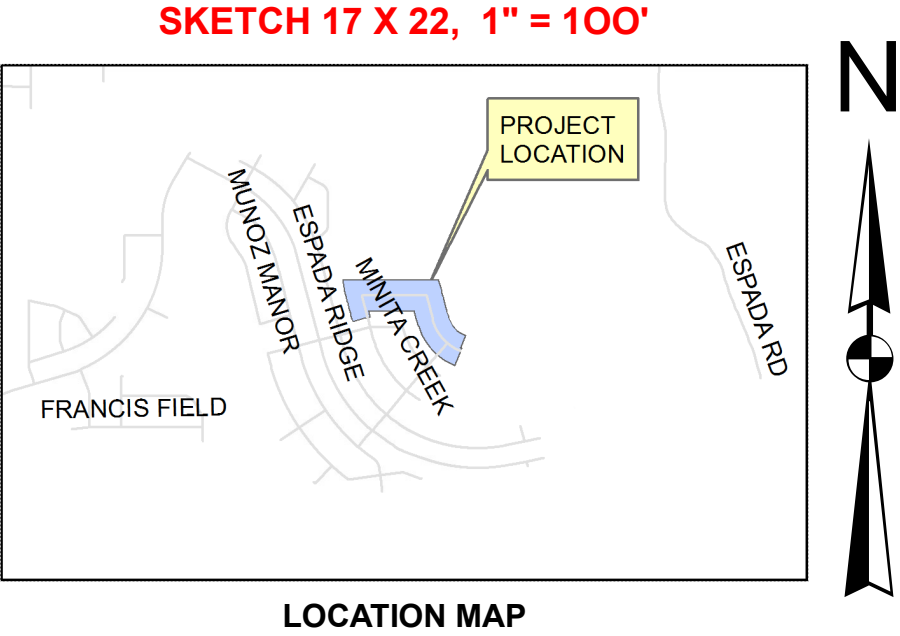
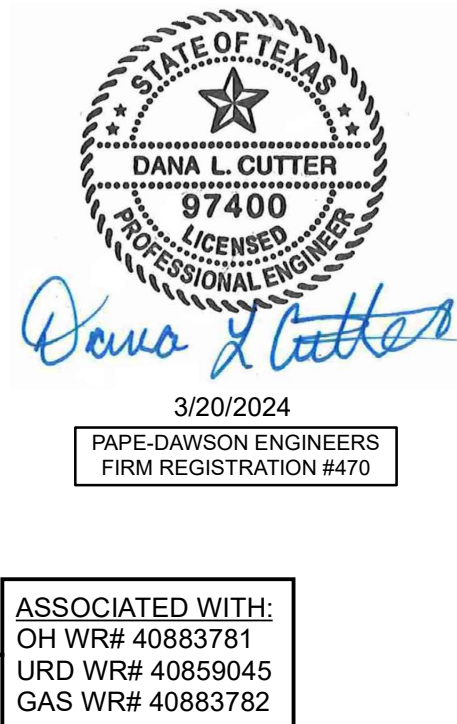

NOTE TO DEVELOPER:

- DEVELOPER IS RESPONSIBLE FOR COORDINATING WITH CPS PRIOR TO THE INSTALLATION OF DRAINAGE STRUCTURES TO ENSURE PROPER COVERAGE REQUIREMENTS CAN BE MAINTAINED FOR CPS FACILITIES. SLEEVES AND/OR CONCRETE ENCASMENT MAY ALSO BE A REQUIREMENT OF THE DEVELOPER.
- SEE CIVIL ENGINEERING OVERALL UTILITY AND DRAINAGE PLANS FOR THE LOCATION OF UTILITIES AND DRAINS IN THE CONSTRUCTION AREA.
- FOREMAN TO LOCATE ALL BURIED UTILITIES.

FOR MISSING PINS CALL ENGINEER

ENGINEER: **PAPE-DAWSON ENGINEERS**
ADDRESS: **2000 NW LOOP 410**
PHONE: **210-375-9000**
CONTACT: **DANE WRIGHT, P.E.**

DEVELOPER: **LENNAR HOMES OF TEXAS AND CONSTRUCTION, LTD**
ADDRESS: **100 NE LOOP 410, STE. 1155**
PHONE: **210-889-5516**
CONTACT: **RICHARD MOTT**

"ATTENTION FOREMAN"

PLEASE CONTACT SUPERVISOR
PRIOR TO ENERGIZING!!

A STORMWATER PERMIT IS ACTIVE
FOR THIS CONSTRUCTION SITE.
PLEASE CALL STORMCON ENVIRONMENTAL
AT LEAST 48 HOURS
PRIOR TO ANY SOIL DISTURBANCE.

STORMCON POC: BRANDON BAXTER
210-771-1221 (CELL) brandon@stormcon.us

