

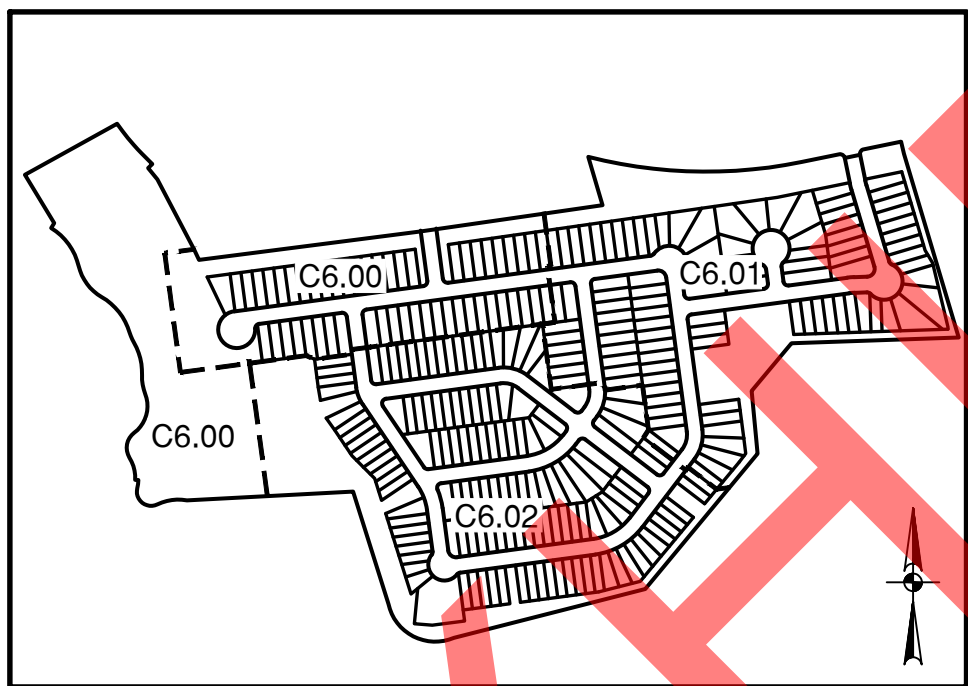

50' PIPELINE EASEMENT  
(VOL.3403, PG. 338-340 D.R.)  
(VOL.3889, PG 545-547 D.R.)  
RELEASE OF PIPELINE EASEMENT  
(VOL.4464, PG. 574-576 O.P.R.)

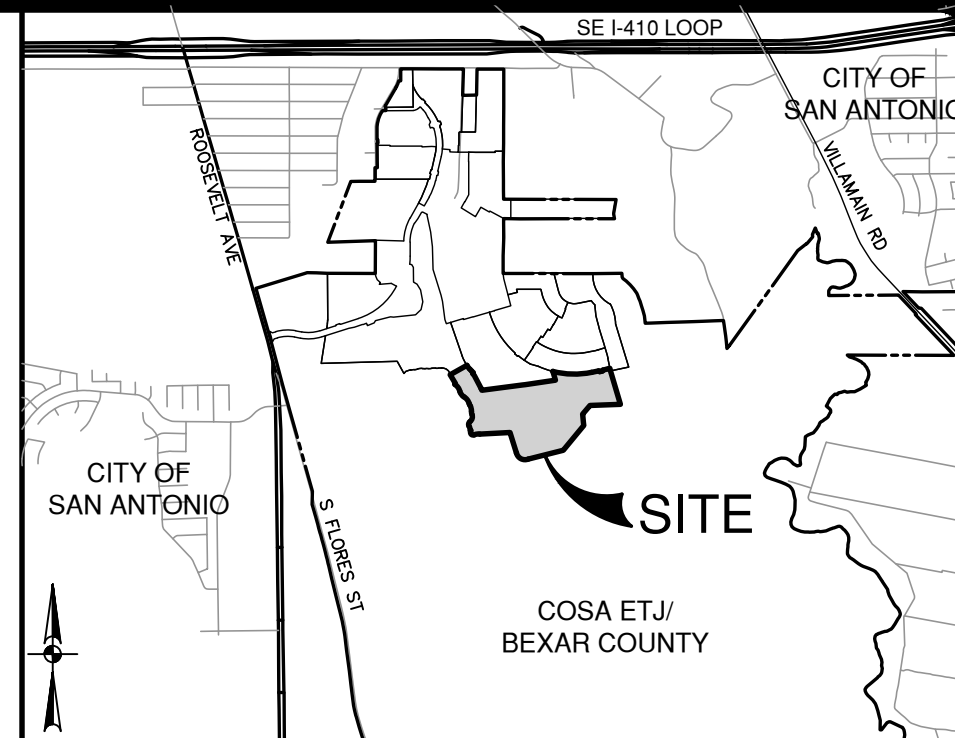

MAP INDEX  
NOT-TO-SCALE

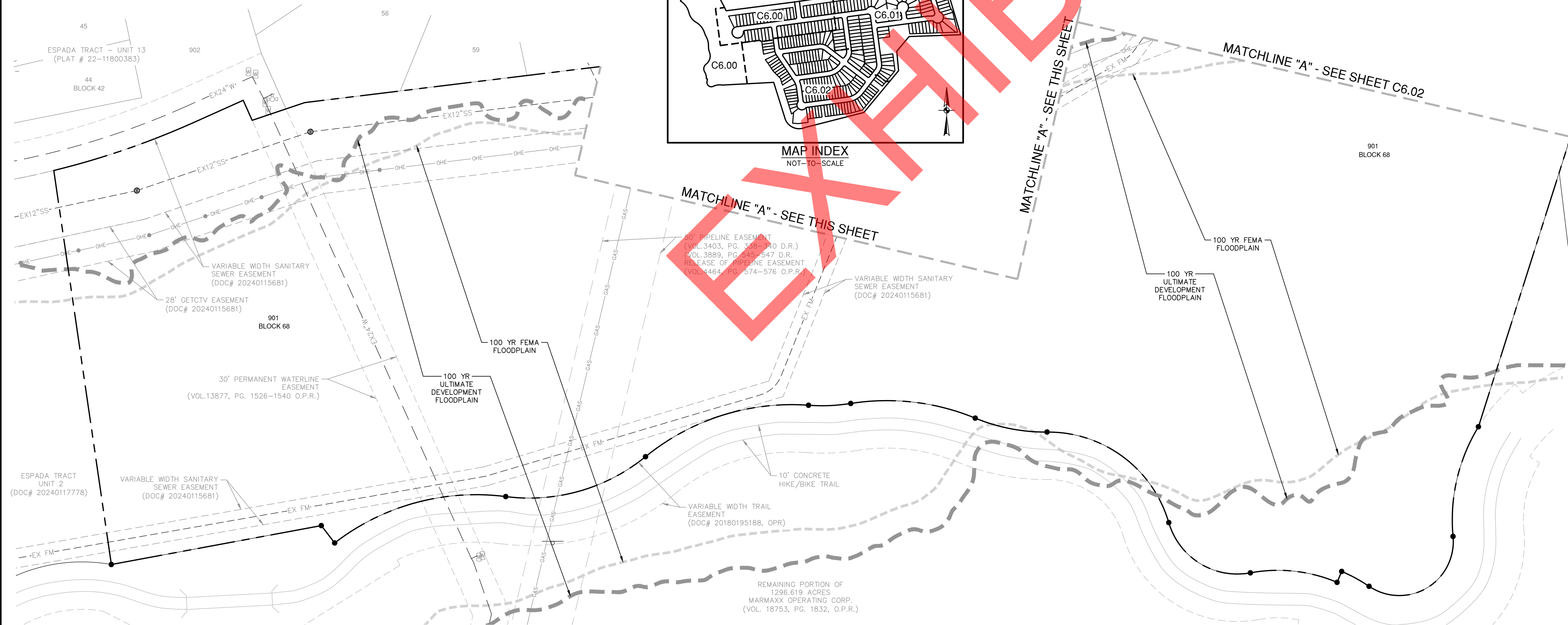

LOCATION MAP  
NOT-TO-SCALE

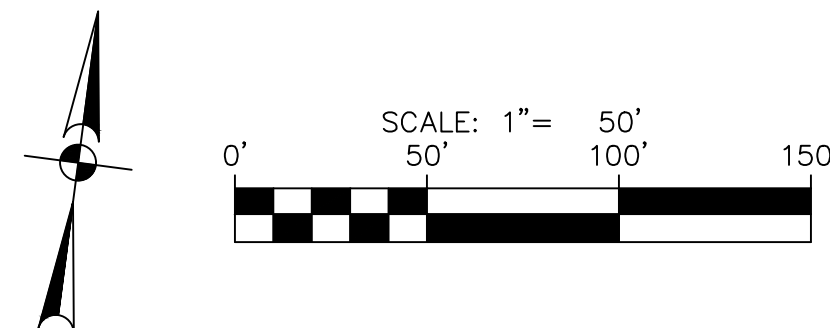

PROJECT LIMITS  
EXISTING WATER  
EXISTING SEWER  
PROPOSED SEWER  
  
PROPOSED WATER  
  
PROPOSED WYE & LATERAL  
TIE PROPOSED SEWER LATERAL  
INTO EXISTING SEWER MAIN  
SINGLE WATER SERVICE  
  
DUAL WATER SERVICE  
TIE PROPOSED WATER LATERAL  
INTO EXISTING WATER MAIN  
STREET LIGHTS  
  
GAS, ELECTRIC, TELEPHONE &  
CABLE TELEVISION EASEMENT  
SECONDARY PEDESTAL  
  
TRANSFORMER  
  
PULL BOX  
  
EXISTING WELL  
  
TREES TO REMAIN  
  
VEHICULAR NON ACCESS EASEMENT  
  
DRIVEWAY

1. CONTRACTOR SHALL INSTALL PERMANENT MARKERS IN PROPOSED CURB WHERE CONDUITS CROSS THE ROADWAY (BOTH SIDES).
2. CONDUITS SHALL BE PVC WITH MINIMUM BURY OF 36 INCHES BELOW PROPOSED FINISHED GRADE. SCHEDULE 40 TO BE USED FOR CPS CONDUITS, ALL OTHER CONDUITS ARE SCHEDULE 40.
3. ALL CONDUITS SHALL BE EXTENDED BEHIND CURBS OR PROPOSED SIDEWALKS A MINIMUM OF 3 FEET AND CAPPED FOR FUTURE USE.
4. ALL CONDUIT SLEEVES TO BE USED FOR ELECTRIC, GAS, OR TELECOMMUNICATION UTILITY CROSSINGS SHALL BE INSTALLED TO MEET OR EXCEED DESIGN REQUIREMENTS FOR THE UTILITY AGENCY WHICH IS PROVIDING THE SERVICE. SLEEVES NOT LIMITED TO THE DEPTH OF THE TRENCH PLACEMENT AND PROXIMITY TO OTHER UTILITIES. THE CONTRACTOR IS SOLELY RESPONSIBLE FOR VERIFYING AND INSTALLING THE CONDUIT SLEEVES TO MEET THESE SPECIFICATIONS INCLUDING COORDINATING WITH THE UTILITY AGENCY FOR ANY REQUIRED INSPECTIONS.

CONTRACTOR AND/OR CONTRACTOR'S INDEPENDENTLY RETAINED EMPLOYEE OR STRUCTURAL DESIGN/ GEOTECHNICAL/ SAFETY/EQUIPMENT CONSULTANT, IF ANY, SHALL REVIEW THESE PLANS AND ANY AVAILABLE GEOTECHNICAL INFORMATION AND THE ANTICIPATED INSTALLATION SITES WITHIN THE PROJECT AREA TO IDENTIFY ANY POTENTIAL PROBLEMS WITH THE TRENCH EXCAVATION SAFETY PROTECTION SYSTEMS, PROGRAMS AND/OR PROCEDURES FOR THE PROJECT DESCRIBED IN THE CONTRACT DOCUMENTS. THE CONTRACTOR'S IMPLEMENTATION OF THESE SYSTEMS, PROGRAMS AND/OR PROCEDURES SHALL PROVIDE FOR ADEQUATE TRENCH EXCAVATION SAFETY PROTECTION SYSTEMS, PROGRAMS AND/OR PROCEDURES FOR TRENCH EXCAVATIONS. SPECIFICALLY, CONTRACTOR AND/OR CONTRACTOR'S INDEPENDENTLY RETAINED EMPLOYEE OR SAFETY CONSULTANT SHALL IMPLEMENT A TRENCH SAFETY PROGRAM IN ACCORDANCE WITH THE OSHA REQUIREMENTS REGARDING THE SAFETY ACTIVITIES OF INDIVIDUALS WORKING IN AND AROUND TRENCH EXCAVATIONS.

CONTRACTOR SHALL BE REQUIRED TO LOCATE ALL PUBLIC OR PRIVATE UTILITIES INCLUDING BUT NOT LIMITING TO: WATER, SEWER, TELEPHONE AND FIBER OPTIC LINES, SITE LIGHTING ELECTRIC, SECONDARY ELECTRIC, PRIMARY ELECTRICAL DUCTBANKS, LANDSCAPE IRRIGATION FACILITIES, AND GAS LINES. ANY UTILITY CONFLICTS THAT ARISE SHOULD BE COMMUNICATED TO THE ENGINEER IMMEDIATELY AND PRIOR TO CONSTRUCTION. THE CONTRACTOR SHALL CONTACT THE UTILITY AGENTS A MINIMUM OF 48 HOURS PRIOR TO THE START OF CONSTRUCTION. ANY DAMAGE TO EXISTING UTILITIES SHALL BE THE SOLE RESPONSIBILITY OF THE CONTRACTOR AND THE REPAIR SHALL BE AT CONTRACTOR'S SOLE EXPENSE WHETHER THE UTILITY IS SHOWN ON THESE PLANS OR NOT.

[illegible]

**PAPE-DAWSON  
ENGINEERS**

2000 NW LOOP 410 | SAN ANTONIO, TX 78213 | 210.375.9000  
TEXAS ENGINEERING FIRM #470 | TEXAS SURVEYING FIRM #10028800

**ESPADA TRACT UNIT 16 & 19**  
SAN ANTONIO, TEXAS  
OVERALL UTILITY PLAN

## OVERALL UTILITY PLAN

## OVERALL UTILITY PLAN

PLAT NO. 24-11800063  
JOB NO. 12632-20  
DATE JULY 2024  
DESIGNER JG  
CHECKED DW DRAWN AV  
SHEET C6.00





ENTERPRISE PRODUCTS  
DB 21554  
Sheet 2 of 4

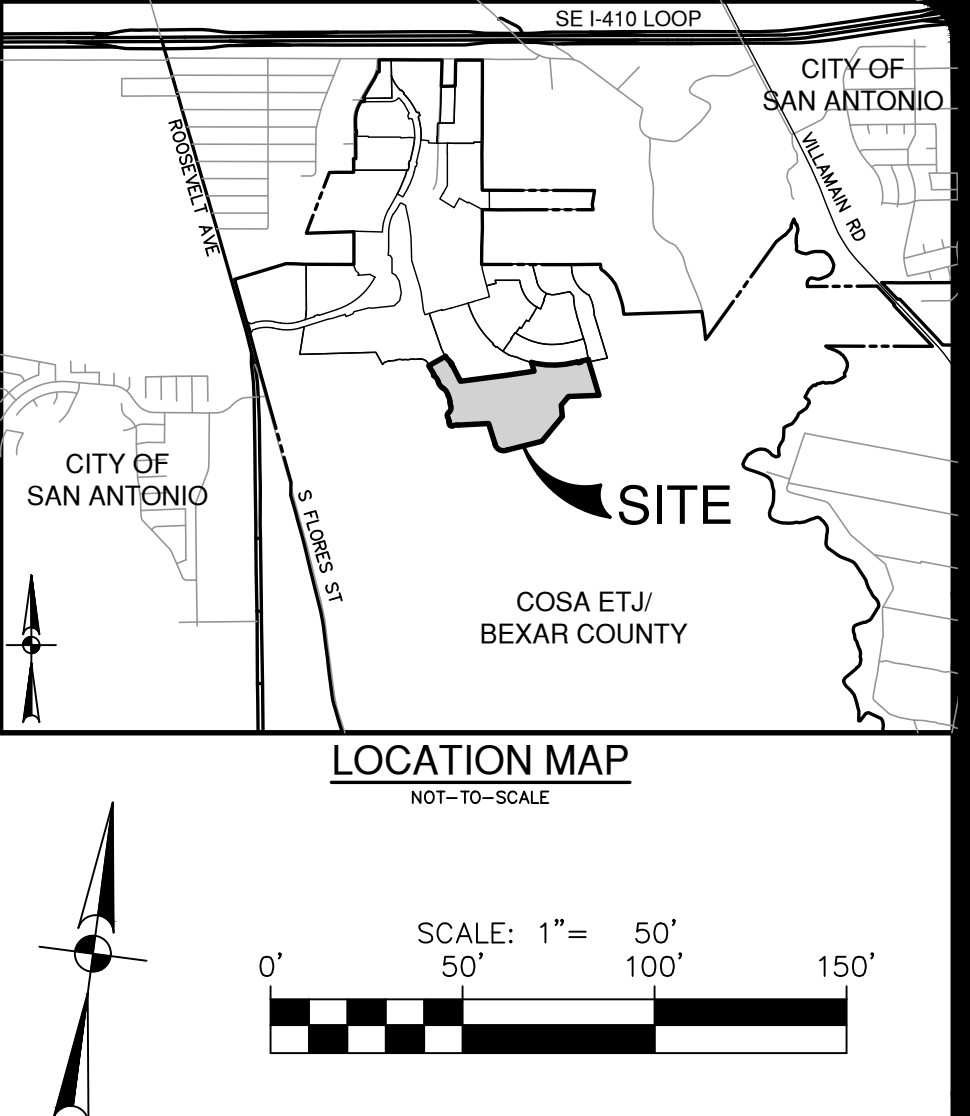
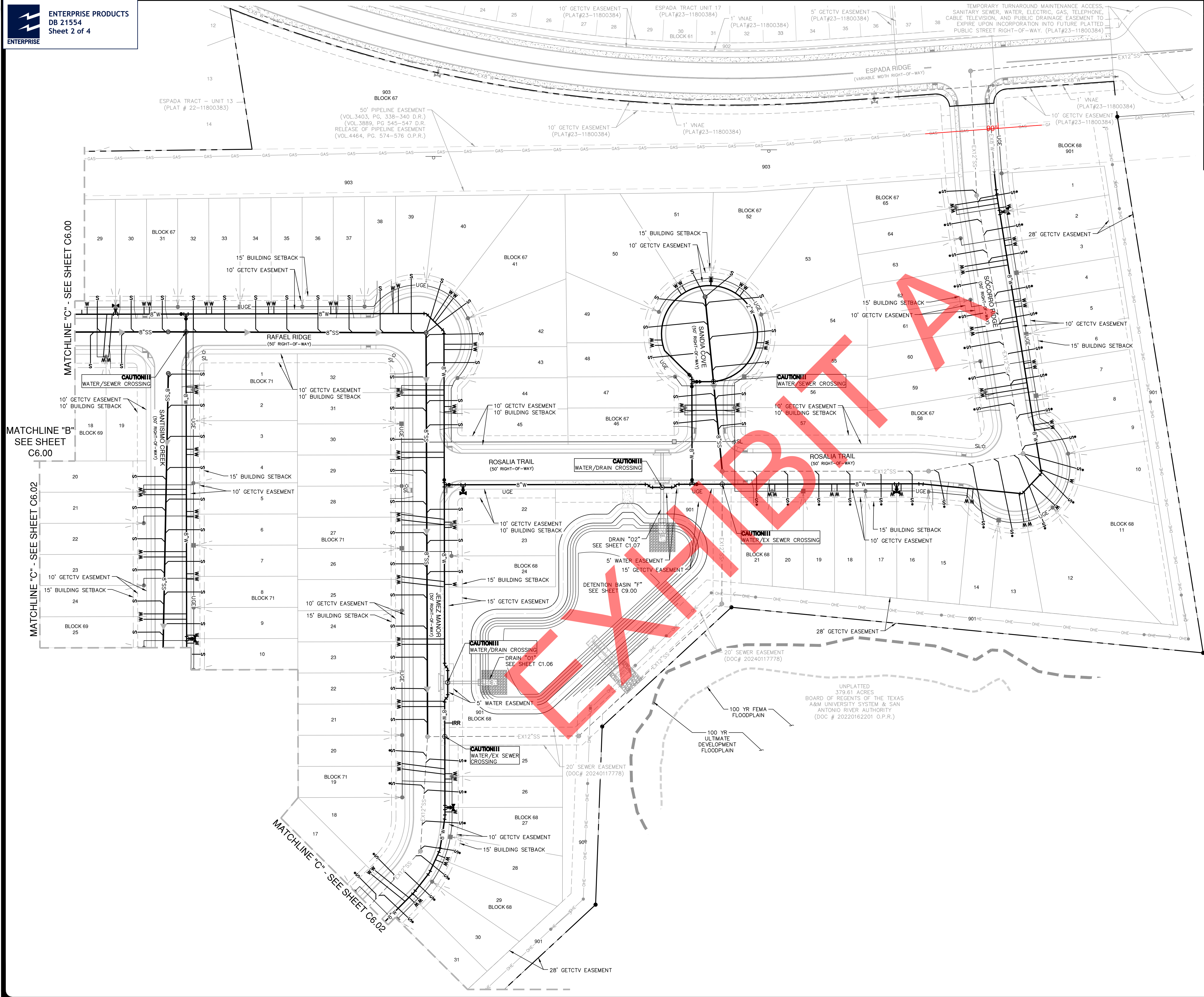

UTILITY LEGEND

PROJECT LIMITS	---
EXISTING WATER	---
EXISTING SEWER	---
PROPOSED SEWER	---
PROPOSED WATER	---
PROPOSED WYE & LATERAL	---
TIE PROPOSED SEWER LATERAL INTO EXISTING SEWER MAIN	---
SINGLE WATER SERVICE	---
DUAL WATER SERVICE	---
TIE PROPOSED WATER LATERAL INTO EXISTING WATER MAIN	---
STREET LIGHTS	---
GAS, ELECTRIC, TELEPHONE & CABLE TELEVISION EASEMENT	---
SECONDARY PEDESTAL	---
TRANSFORMER	---
PULL BOX	---
EXISTING WELL	---
TREES TO REMAIN	---
VEHICULAR NON ACCESS EASEMENT	---
DRIVEWAY	---

CONDUIT NOTES:

- CONTRACTOR SHALL INSTALL PERMANENT MARKERS IN PROPOSED CURB WHERE CONDUITS CROSS THE ROADWAY (BOTH SIDES).
- CONDUITS SHALL BE PVC WITH MINIMUM BURY OF 36 INCHES BELOW PROPOSED FINISHED GRADE. SCHEDULE 80 TO BE USED FOR CPS CONDUITS, ALL OTHER CONDUITS ARE SCHEDULE 40.
- ALL CONDUITS SHALL BE EXTENDED BEHIND CURBS OR PROPOSED SIDEWALKS A MINIMUM OF 3 FEET AND CAPPED FOR FUTURE USE.
- ALL CONDUIT SLEEVES TO BE USED FOR ELECTRIC, GAS, OR TELECOMMUNICATION UTILITY CROSSINGS SHALL BE INSTALLED TO MEET OR EXCEED DESIGN REQUIREMENTS FOR THE UTILITY AGENCY WHICH THEY ARE SERVING, INCLUDING BUT NOT LIMITED TO THE DEPTH, TRENCH PLACEMENT, AND PROXIMITY TO OTHER UTILITIES. THE CONTRACTOR IS SOLELY RESPONSIBLE FOR VERIFYING AND INSTALLING THE CONDUIT SLEEVES TO MEET THESE SPECIFICATIONS INCLUDING COORDINATING WITH THE UTILITY AGENCY FOR ANY REQUIRED INSPECTIONS

TRENCH EXCAVATION SAFETY PROTECTION:

CONTRACTOR AND/OR CONTRACTOR'S INDEPENDENTLY RETAINED EMPLOYEE OR STRUCTURAL DESIGN/ GEOTECHNICAL/ SAFETY/EQUIPMENT CONSULTANT, IF ANY, SHALL REVIEW THESE PLANS AND ANY AVAILABLE GEOTECHNICAL INFORMATION AND THE ANTICIPATED INSTALLATION SITES WITHIN THE PROJECT WORK AREA IN ORDER TO IMPLEMENT CONTRACTOR'S TRENCH EXCAVATION SAFETY PROTECTION SYSTEMS, PROGRAMS AND/OR PROCEDURES FOR THE PROJECT DESCRIBED IN THE CONTRACT DOCUMENTS. THE CONTRACTOR'S IMPLEMENTATION OF THESE SYSTEMS, PROGRAMS AND/OR PROCEDURES SHALL PROVIDE FOR ADEQUATE TRENCH EXCAVATION SAFETY PROTECTION THAT COMPLY WITH AS A MINIMUM, OSHA STANDARDS FOR TRENCH EXCAVATIONS. SPECIFICALLY, CONTRACTOR AND/OR CONTRACTOR'S INDEPENDENTLY RETAINED EMPLOYEE OR SAFETY CONSULTANT SHALL IMPLEMENT A TRENCH SAFETY PROGRAM IN ACCORDANCE WITH OSHA STANDARDS GOVERNING THE PRESENCE AND ACTIVITIES OF INDIVIDUALS WORKING IN AND AROUND TRENCH EXCAVATION.

CAUTION!!

CONTRACTOR SHALL BE REQUIRED TO LOCATE ALL PUBLIC OR PRIVATE UTILITIES INCLUDING BUT NOT LIMITING TO: WATER, SEWER, TELEPHONE AND FIBER OPTIC LINES, SITE LIGHTING ELECTRIC, SECONDARY ELECTRIC, PRIMARY ELECTRICAL DUCTBANKS, LANDSCAPE IRRIGATION FACILITIES, AND GAS LINES. ANY UTILITY CONFLICTS THAT ARISE SHOULD BE COMMUNICATED TO THE ENGINEER IMMEDIATELY AND PRIOR TO CONSTRUCTION. THE CONTRACTOR SHALL CONTACT 1-800-DIG-TESS A MINIMUM OF 48 HOURS PRIOR TO THE START OF CONSTRUCTION. ANY DAMAGE TO EXISTING UTILITIES SHALL BE THE SOLE RESPONSIBILITY OF THE CONTRACTOR AND THE REPAIR SHALL BE AT CONTRACTOR'S SOLE EXPENSE WHETHER THE UTILITY IS SHOWN ON THESE PLANS OR NOT.

DATE	
NO.	
REVISION	



**PAPE-DAWSON**  
**ENGINEERS**  
2000 NW LOOP 410 | SAN ANTONIO, TX 78213 | 210.375.9000  
TEXAS ENGINEERING FIRM #470 | TEXAS SURVEYING FIRM #10028600

**ESPADA TRACT UNIT 16 & 19**  
**SAN ANTONIO, TEXAS**  
**OVERALL UTILITY PLAN**

PLAT NO.	24-11800063
JOB NO.	12632-20
DATE	JULY 2024
DESIGNER	JG
CHECKED	DW
DRAWN	AV
SHEET	C6.01



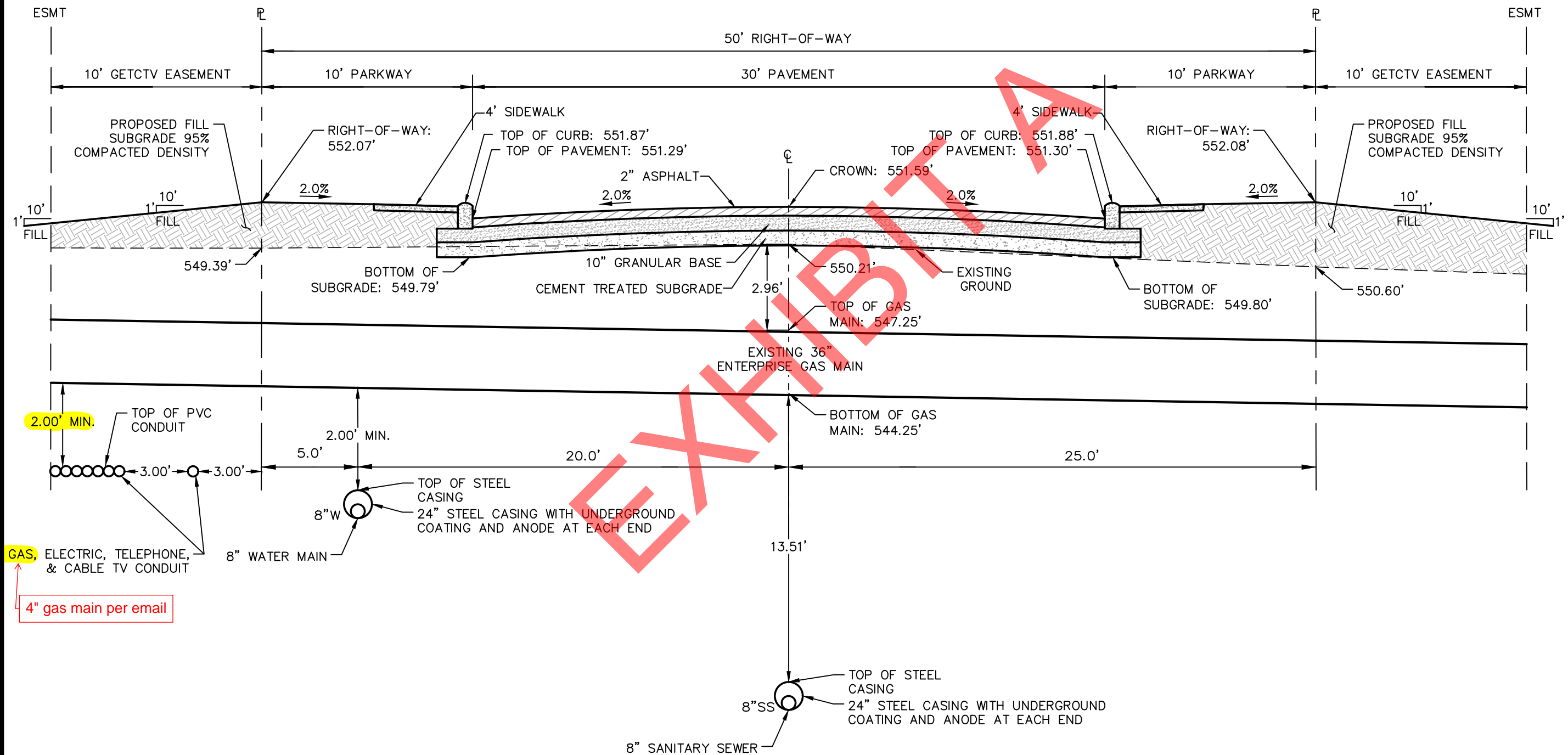

LOCAL "A" CROSS SECTION  
**SOCORRO RIDGE (STA. 1+73.62)**

NOT-TO-SCALE

ESPADA TRACT UNIT 16 & 19  
SAN ANTONIO, TEXAS  
GAS MAIN CROSSING EXHIBIT

JOB NO. 12632-20  
DATE NOV 2024  
DESIGNER JG  
CHECKED -  
DRAWN JG  
SHEET 1 of 1





**ESPADA TRACT UNIT 16 & 19  
SAN ANTONIO, TEXAS  
GAS MAIN CROSSING EXHIBIT**

JOB NO. 12632-20  
DATE NOV 2024  
DESIGNER JG  
CHECKED -  
DRAWN JG  
SHEET **1 of 1**