

EXISTING TREE PRESERVATION AND REMOVAL NOTES:

- UNLESS OTHERWISE SPECIFICALLY INDICATED, THIS DOCUMENT SHOWS ONLY EXISTING PROTECTED-SIZE TREES AS DEFINED BY THE CITY OF SAN ANTONIO UNIFIED DEVELOPMENT CODE (THE "UDC") IN EFFECT ON THE DATE HEREOF.
- CONTRACTOR IS SOLELY RESPONSIBLE FOR INSPECTING THE PROJECT SITE AND DETERMINING FOR HIMSELF IF OTHER EXISTING TREES, SHRUBS, OR VEGETATION ARE PRESENT WHICH MUST BE REMOVED IN ORDER TO CONSTRUCT THE IMPROVEMENTS PROPOSED HEREBY.
- BY ACT OF SUBMITTING A BID TO REMOVE THE EXISTING TREES SHOWN ON THIS PLAN, CONTRACTOR WARRANTS THAT HE (A) HAS PERSONALLY VISITED THE PROJECT SITE, (B) HAS INVESTIGATED THE EXISTING CONDITIONS SUFFICIENTLY TO DETERMINE WHAT, IF ANY, ADDITIONAL EXISTING TREES, SHRUBS, AND VEGETATION MUST BE REMOVED IN ORDER TO CONSTRUCT THE IMPROVEMENTS PROPOSED HEREBY, AND (C) HAS A CLEAR UNDERSTANDING OF THE TERMS "PROTECTED TREE, SIGNIFICANT TREE, HERITAGE TREE, AND FLOOD PLAIN, AND OF ANY OTHER CITY GUIDELINES, STANDARDS, AND REQUIREMENTS WHICH MAY IMPACT REMOVAL OF THE EXISTING TREES DEPICTED ON THIS PLAN.
- IN THE EVENT CONTRACTOR ENCOUNTERS ADDITIONAL EXISTING TREES, SHRUBS, AND VEGETATION NOT SHOWN ON THIS PLAN, BUT WHICH MUST REASONABLY BE REMOVED IN ORDER TO CONSTRUCT THE IMPROVEMENTS PROPOSED HEREBY, CONTRACTOR SHALL REMOVE THE ADDITIONAL EXISTING TREES, SHRUBS, AND VEGETATION AT NO ADDITIONAL COST TO THE OWNER, SUBJECT TO ANY APPLICABLE REQUIREMENTS, GUIDELINES, STIPULATIONS, OR APPROVALS ENFORCED BY THE CITY OF SAN ANTONIO.
- ALL NEW TREES SHALL BE PLANTED IN SOIL THAT IS SUITABLE FOR ESTABLISHING AND SUSTAINING THE PLANTINGS. IN ADDITION TO CONTAINING SUITABLE PARTICLE SIZE AND DEPTH OF SOIL ZONE, THE SOIL MUST CONTAIN SUFFICIENT ORGANIC MATTER AND NUTRIENTS. TESTING AND CONFIRMATION BY A LANDSCAPE ARCHITECT OR A TEXAS LICENSED SOIL TESTING LAB SHALL BE COMPLETED TO ENSURE THE SUITS ARE SUITABLE. IN LIEU OF CONFIRMATION BY A LANDSCAPE ARCHITECT OR A TEXAS LICENSED SOIL TESTING LAB, AMEND SOIL WITH COMPOST BY ADDING 3" OF COMPOST BLENDED INTO EVERY ONE (1) FOOT OF SOIL DEPTH. FOR COMPLETE SOIL REPLACEMENT, ADD COMPOST TO SOIL AT A RATIO OF 25% COMPOST TO 75% NATIVE SOIL.

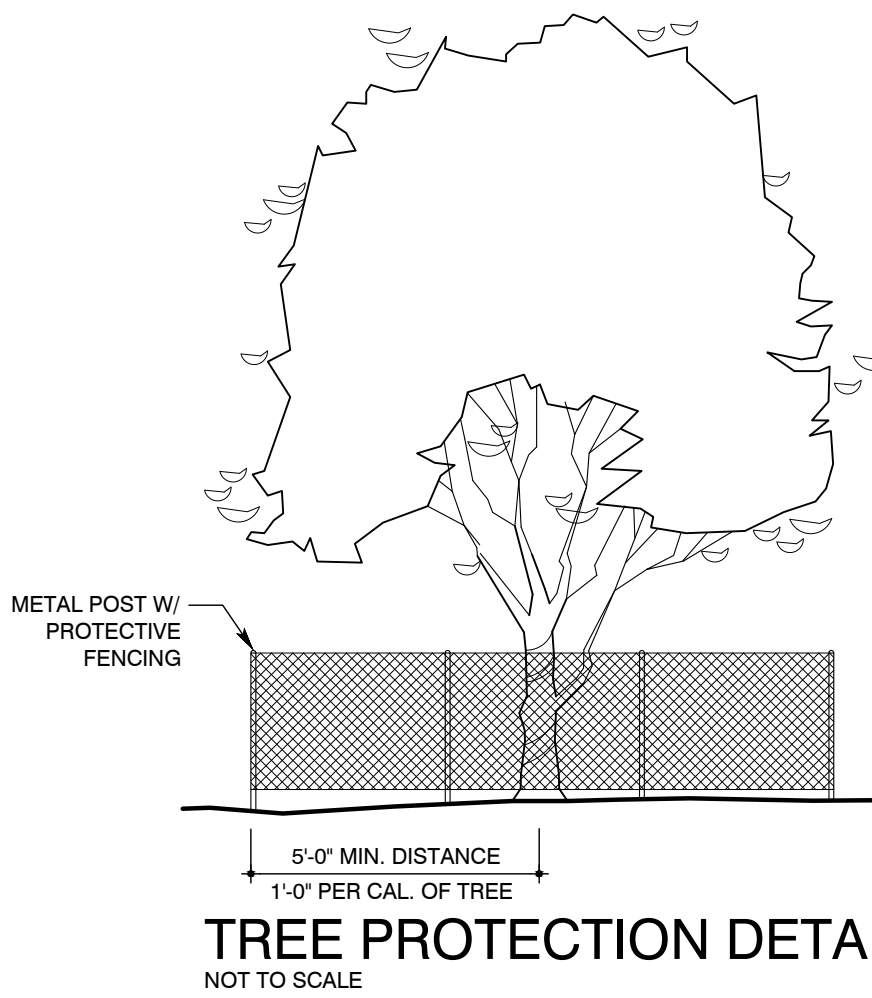

NOTES:

- LANDSCAPE SUBCONTRACTOR TO PROVIDE PRUNING AND FERTILIZATION FOR ALL EXISTING TREES TO BE PRESERVED BY A CITY OF SAN ANTONIO TREE MAINTENANCE LICENSED AND I.S.A CERTIFIED ARBORIST.
- APPLY APPROVED SLOW-RELEASE FERTILIZER INJECTED INTO SOIL BEFORE CONSTRUCTION COMMENCES AND AGAIN AFTER CONSTRUCTION IS COMPLETE.
- ALL PRUNING OF EXISTING TREES MUST COMPLY WITH THE CITY OF SAN ANTONIO'S APPROVED PRUNING DETAIL AND IS TO BE DONE UNDER THE FIELD DIRECTION OF THE OWNER AND/OR LANDSCAPE ARCHITECT.
- PROTECTIVE FENCING MUST BE IN PLACE BEFORE ANY CONSTRUCTION ACTIVITIES MAY COMMENCE.
- PROTECTIVE FENCING TO BE A MIN. 4'-0" HT. EXTENDING FROM TRUNK 12" PER CALIPER INCH OF TREE (MINIMUM 5'-0" ON ONE SIDE ONLY). THE OPTIMUM DISTANCE IS TO INSTALL FENCE DIRECTLY BENEATH DRIPLINE OF TREE AS SHOWN.
- PROTECTIVE FENCING TO BE STAKED IN FIELD BY CONTRACTOR AND APPROVED BY OWNER AND/OR LANDSCAPE ARCHITECT.
- DURING CONSTRUCTION, NO EXCESS SOIL, FILL MATERIAL, EQUIPMENT, LIQUIDS, OR CONSTRUCTION DEBRIS SHALL BE PLACED WITHIN THE PROTECTIVE FENCING, NOR SHALL ANY SOIL BE REMOVED FROM WITHIN THE FENCING.
- APPLY COARSE GROUND OR SHREDDED ORGANIC BARK MULCH TO 6" DEPTH @ ALL EXISTING TREES TO BE PRESERVED.
- THE PROPOSED FINISH GRADE WITHIN THE ROOT PROTECTION ZONE ("RPZ") OF ANY TREE TO BE PRESERVED SHALL NOT BE RAISED OR LOWERED MORE THEN THREE (3) INCHES.

PRUNING NOTES:

- ALL PRUNING IS TO BE DONE BY A LICENSED ARBORIST UNDER THE FIELD DIRECTION OF THE OWNER AND/OR LANDSCAPE ARCHITECT.
- WHERE FEASIBLE, PRUNE TREES BEFORE COMMENCEMENT OF CONSTRUCTION.
- PAINT ALL WOUNDS ON OAK TREES WITHIN 30 MINUTES OF PRUNING.

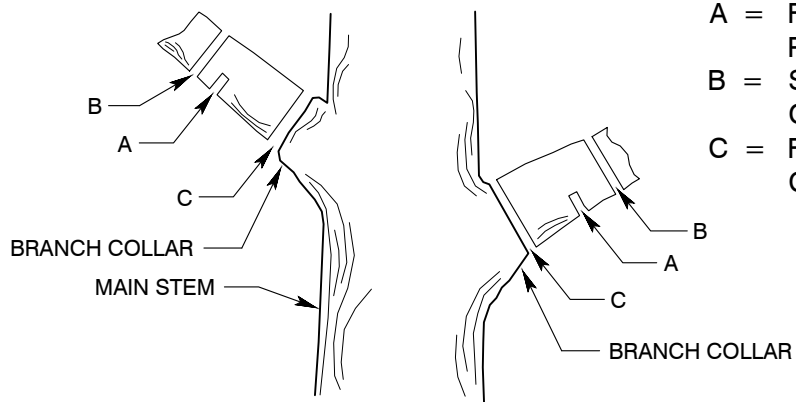

TREE PRUNING DETAIL

NOT TO SCALE

VICINITY MAP (N.T.S.)

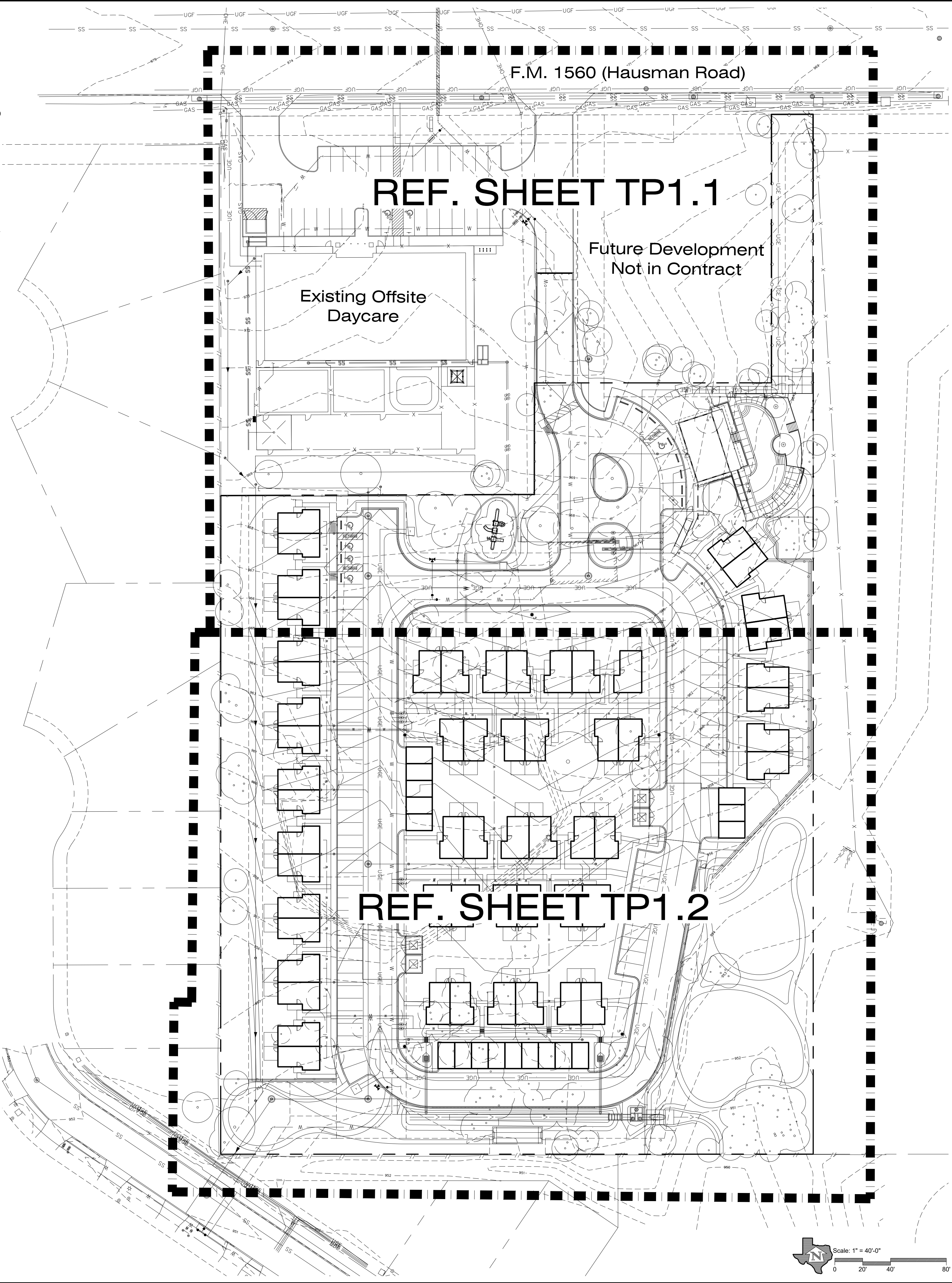

HORIZON DESIGN AND DEVELOPMENT

PLANNING, LANDSCAPE ARCHITECTURE  
DEVELOPMENT CONSULTING  
16414 San Pedro Ave., Suite 630  
San Antonio, Texas 78232  
210.233.9650 jrobison@horizondesign-sa.com

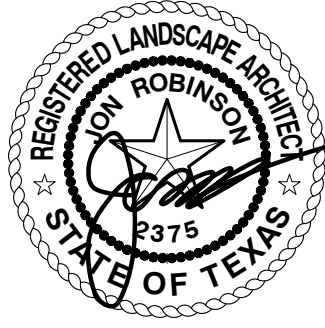

1/2026

The user of this file agrees to assume all responsibility for any modifications to or use of this drawing file that is inconsistent with the requirements of the Rules and Regulations of the Texas Board of Architectural Examiners. No person may make any modifications to this electronic drawing file without the Landscape Architect's express written permission.

OWNER

The Woodmont Company

2100 West 7th Street  
Fort Worth, TX 76107

PROJECT

Hausman Road  
5-Acre Townhome Tract

13940 FM1560,  
San Antonio, TX 78023

REVISIONS

PROJECT NUMBER

2024-221

Drawn By: al/jh

Checked By: jr

Sheet Title:

OVERALL TREE  
PRESERVATION  
PLAN





Sheet Number:

TP1.0

Issue Date:

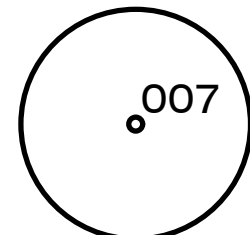
January 6, 2026

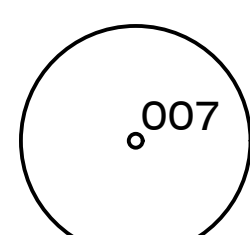
EXISTING TREE LEGEND

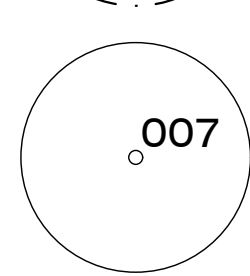
-  .007 = EXISTING PROTECTED TREE TO BE PRESERVED
-  .007 = EXISTING PROTECTED TREE TO BE REMOVED
-  .007 = EXISTING EXEMPT TREE TO BE PRESERVED
-  .007 = EXISTING EXEMPT TREE TO BE REMOVED
-  .007 = EXISTING OFF-SITE TREE

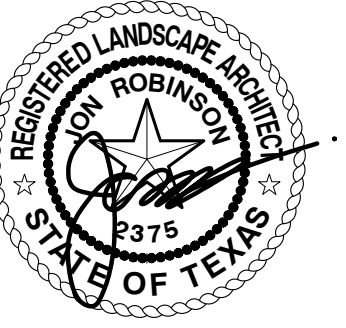
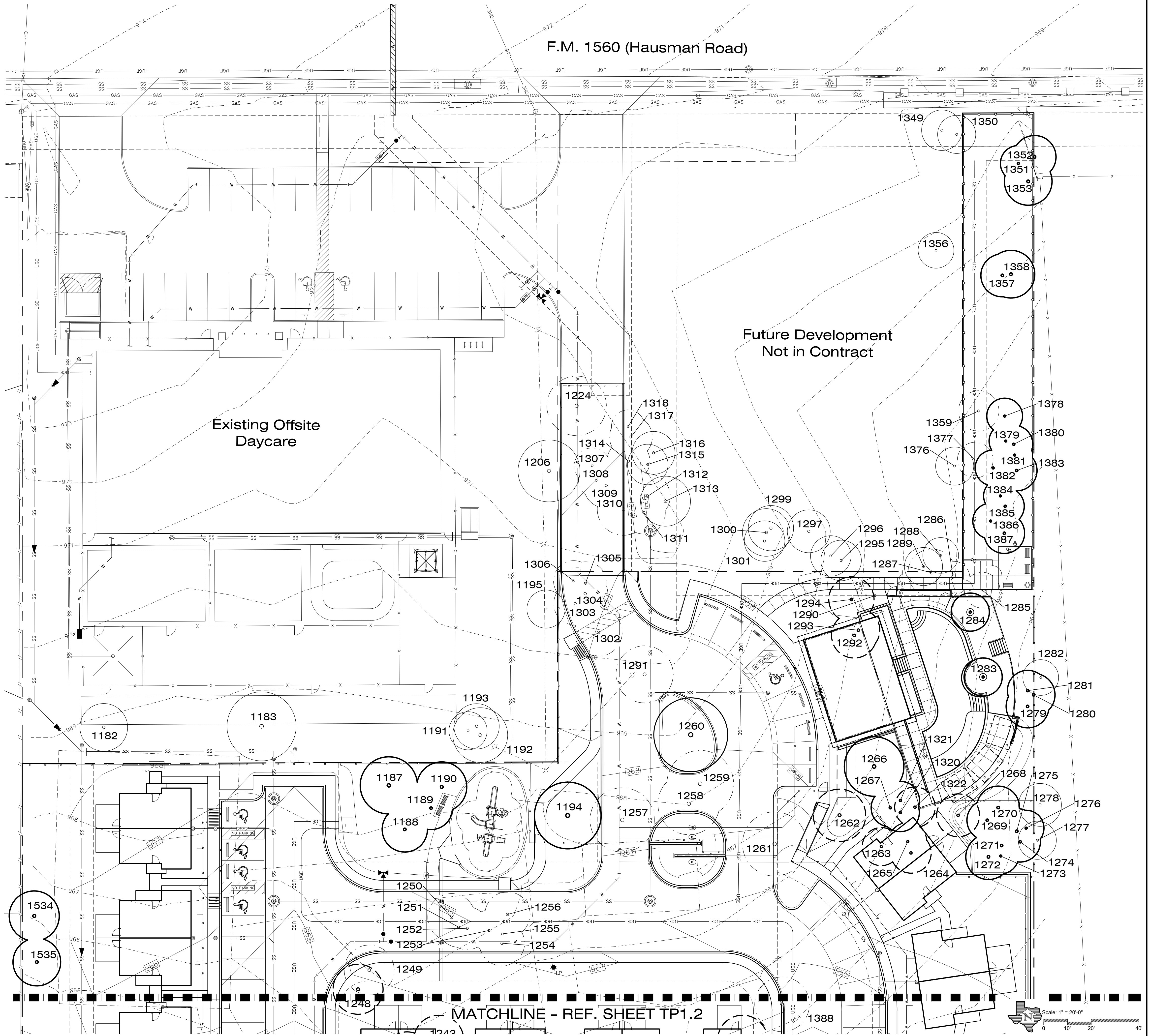

12026

The user of this file agrees to assume all responsibility for any modifications to or use of this drawing file that is inconsistent with the requirements of the Rules and Regulations of the Texas Board of Architectural Examiners. No person may make any modifications to this electronic drawing file without the Landscape Architect's express written permission.

OWNER

The Woodmont Company

2100 West 7th Street  
Fort Worth, TX 76107

PROJECT

Hausman Road  
5-Acre Townhome Tract

13940 FM1560,  
San Antonio, TX 78023

REVISIONS

PROJECT NUMBER  
2024-221

Drawn By: al/jh  
Checked By: jr

Sheet Title:

ENLARGED TREE  
PRESERVATION  
PLAN



Sheet Number:

TP1.1

Issue Date:

January 6, 2026

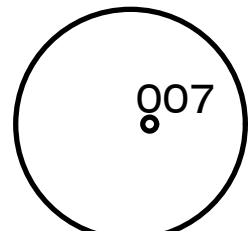
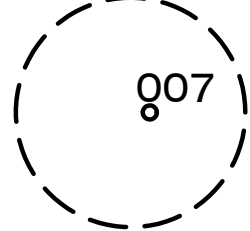
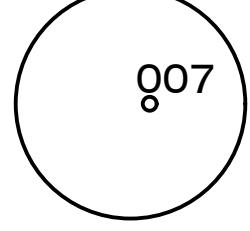
EXISTING TREE LEGEND

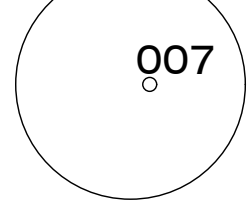
-  007 = EXISTING PROTECTED TREE TO BE PRESERVED
-  007 = EXISTING PROTECTED TREE TO BE REMOVED
-  007 = EXISTING EXEMPT TREE TO BE PRESERVED
-  007 = EXISTING EXEMPT TREE TO BE REMOVED
-  007 = EXISTING OFF-SITE TREE

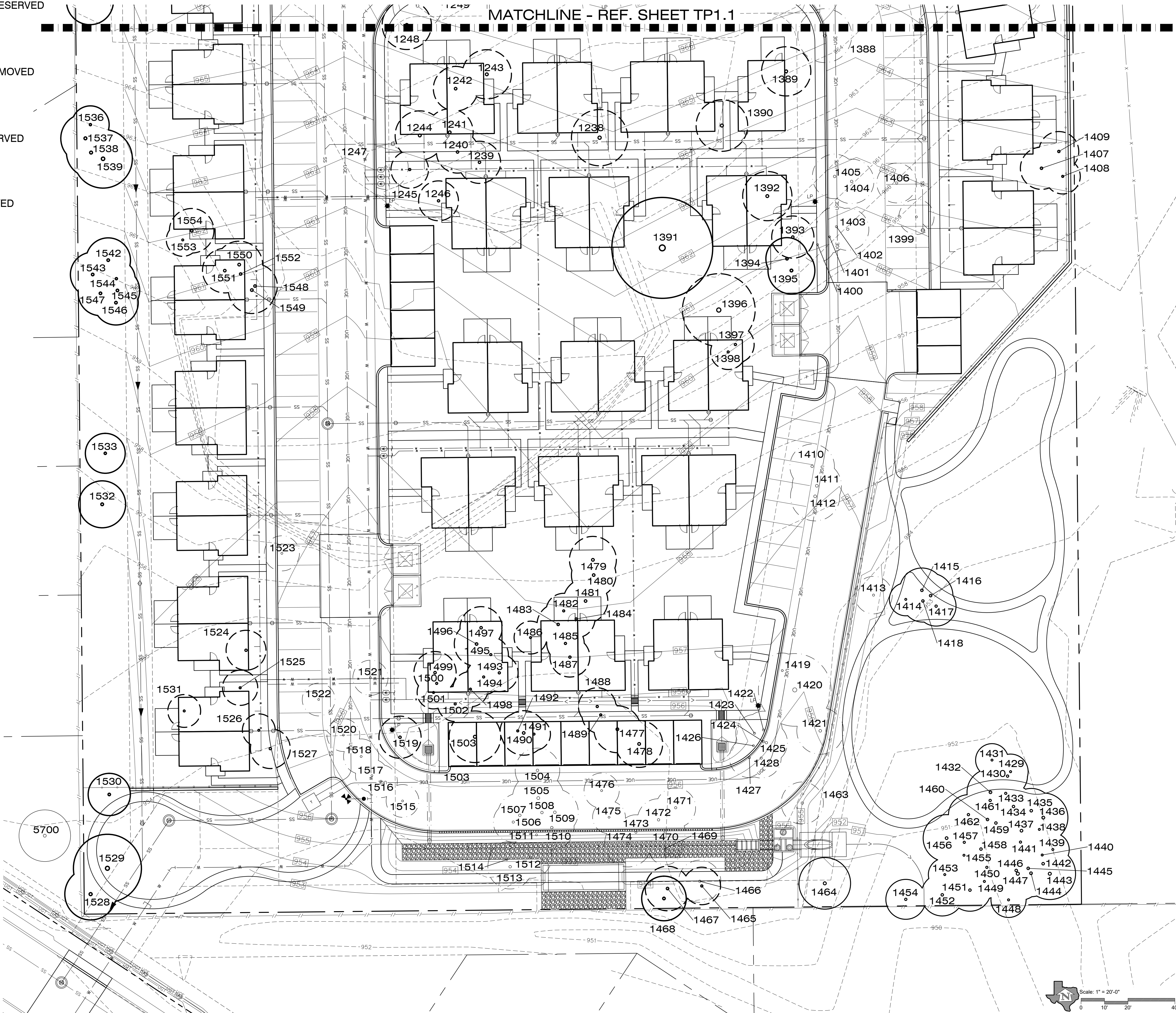

H O R I Z O N  
DESIGN AND DEVELOPMENT

PLANNING, LANDSCAPE ARCHITECTURE  
DEVELOPMENT CONSULTING

16414 San Pedro Ave., Suite 630  
San Antonio, Texas 78232  
210.233.9650 jrobinson@horizondesign-sa.com

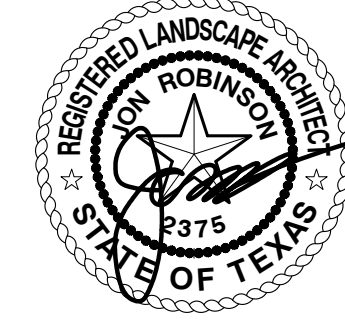

The user of this file agrees to assume  
all responsibility for any modifications  
to or use of this drawing file that is  
inconsistent with the requirements of  
the Rules and Regulations of the Texas  
Board of Architectural Examiners. No  
person may make any modifications to  
this electronic drawing file without the  
Landscape Architect's express  
written permission.

OWNER

The Woodmont  
Company

2100 West 7th Street  
Fort Worth, TX 76107

PROJECT

Hausman Road  
5-Acre Townhome  
Tract

13940 FM1560,  
San Antonio, TX 78023

REVISIONS

PROJECT NUMBER  
2024-221

Drawn By: al/jh  
Checked By: jr

Sheet Title:  
ENLARGED TREE  
PRESERVATION  
PLAN

Sheet Number:

TP1.2

Issue Date:

January 6, 2026

