



Professional Service Industries, Inc.
Three Burwood Lane
San Antonio, TX 78216
Texas Firm Registration No. F-03307
Phone: (210) 342-9377
Fax: (210) 342-9401

Report No: PRR:03113615-5

Issue No: 1

These test results apply only to the specific locations and materials noted and may not represent any other locations or elevations. This report may not be reproduced, except in full, without written permission by Professional Service Industries, Inc. If a non-compliance appears on this report, to the extent that the reported non-compliance impacts the project, the resolution is outside the PSI scope of engagement.

Approved Signatory: Ernesto Gomez (Project Manager)
Date of Issue: 2/14/2022

Proofroll Report

Client: ASHTON WOODS
17319 SAN PEDRO
SUITE 140
SAN ANTONIO, TX 78232

CC:
COLBY OGLETREE

Project: ECHTLE SUBDIVISION UNIT 1
SAN ANTONIO, TX 78252

General Details

Date: 2/9/2022

Technician: Jacob McRae

Weather: Clear

Item

- | | |
|---|---|
| <input type="checkbox"/> Final subgrade for building pad | <input type="checkbox"/> Final subgrade for driveway/parking area |
| <input type="checkbox"/> Aggregate base for building pad | <input type="checkbox"/> Aggregate base for driveway/parking area |
| <input type="checkbox"/> Stripped subgrade prior to the placement of fill | <input type="checkbox"/> Aggregate base for roadway/airfield |

Reported elevation of subgrade at time of proofroll (ft):	Subgrade
Area of proofroll (grid points or attach sketch):	Block 7 , Lots # 22-38
Equipment used to proofroll the prepared area (make & model):	Water truck
Approximate weight of vehicle including load (lbs):	40,000lbs
Visual description of subgrade soil or aggregate base:	Mixed Brown & Gray Lean Clay w/Sand
Fill required to achieve final subgrade elevation:	N/A
Amount of fill required to achieve final subgrade elevation (ft):	None

Based on our observations, the Mixed Brown & Gray Lean Clay identified in this report IS considered suitable for intended purposes at this time.

The suitability of the subgrade refers to conditions at the time it was observed and proofrolled. The suitability of the subgrade can be adversely affected by rain, freezing temperatures or construction traffic. If unstable areas are found subsequent to proofrolling, they should be corrected prior to further construction.

Inspector: Jacob McRae

Sketch Attached: YES

Comments

Proofroll Report

Client: ASHTON WOODS
17319 SAN PEDRO, SUITE 140
SAN ANTONIO, TX 78232

CC: COLBY OGLETREE

Project: ECHTLE SUBDIVISION UNIT 1
SAN ANTONIO, TX

These test results apply only to the specific locations and materials noted and may not represent any other locations or elevations. This report may not be reproduced, except in full, without written permission by Professional Service Industries, Inc. If a non-compliance appears on this report, to the extent that the reported non-compliance impacts the project, the resolution is outside the PSI scope of engagement.

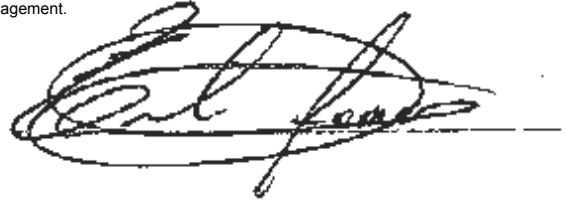

Approved Signatory: Ernesto Gomez (Project Manager)
Date of Issue: 2/14/2022

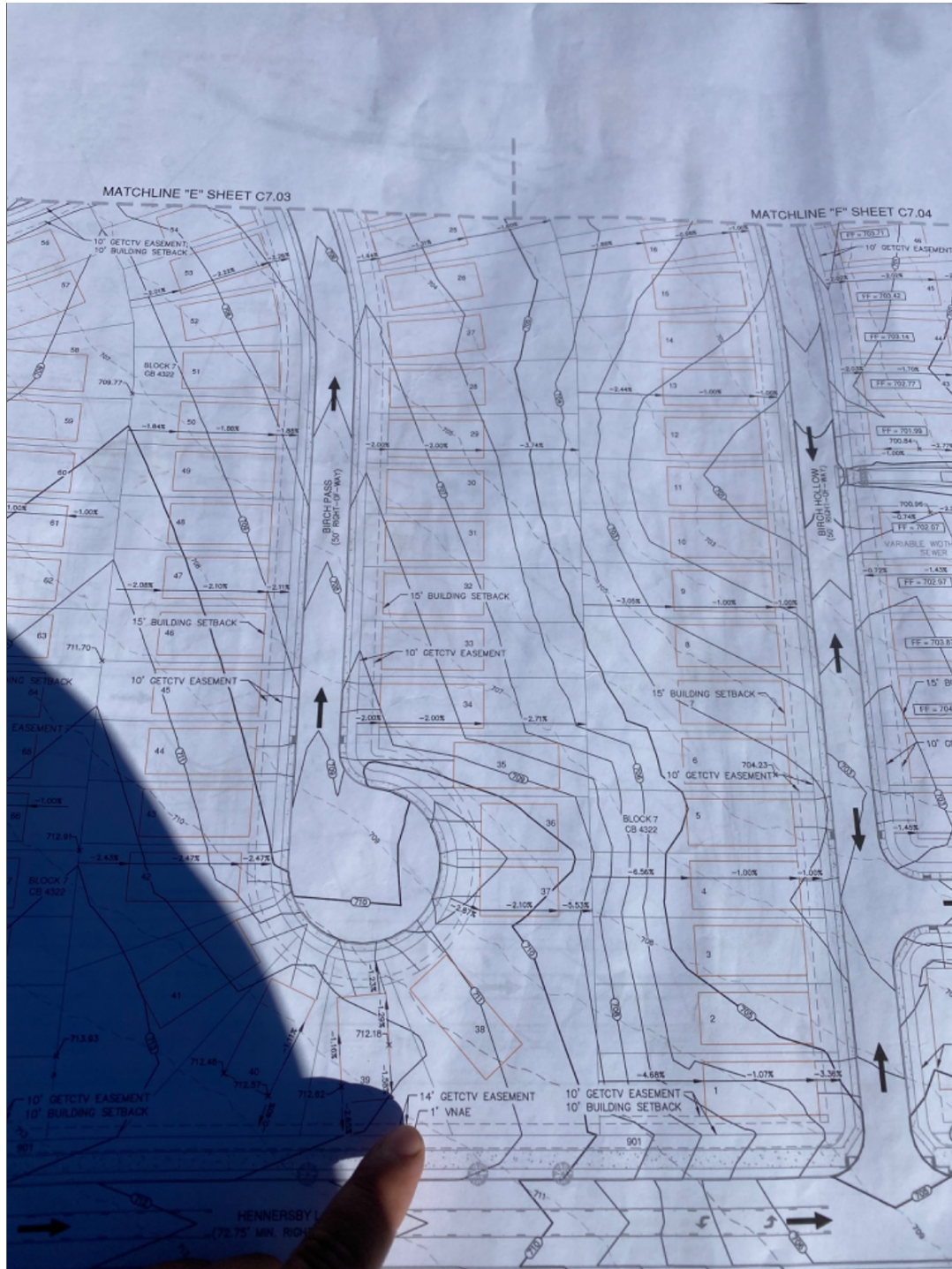

Proofroll Report

These test results apply only to the specific locations and materials noted and may not represent any other locations or elevations. This report may not be reproduced, except in full, without written permission by Professional Service Industries, Inc. If a non-compliance appears on this report, to the extent that the reported non-compliance impacts the project, the resolution is outside the PSI scope of engagement.

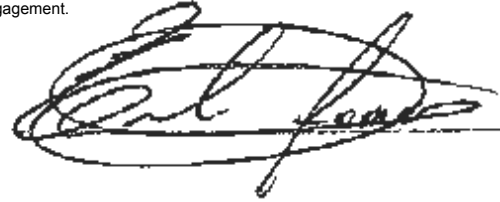

Approved Signatory: Ernesto Gomez (Project Manager)
Date of Issue: 2/14/2022

Client: ASHTON WOODS
17319 SAN PEDRO, SUITE 140
SAN ANTONIO, TX 78232

CC: COLBY OGLETREE

Project: ECHTLE SUBDIVISION UNIT 1
SAN ANTONIO, TX

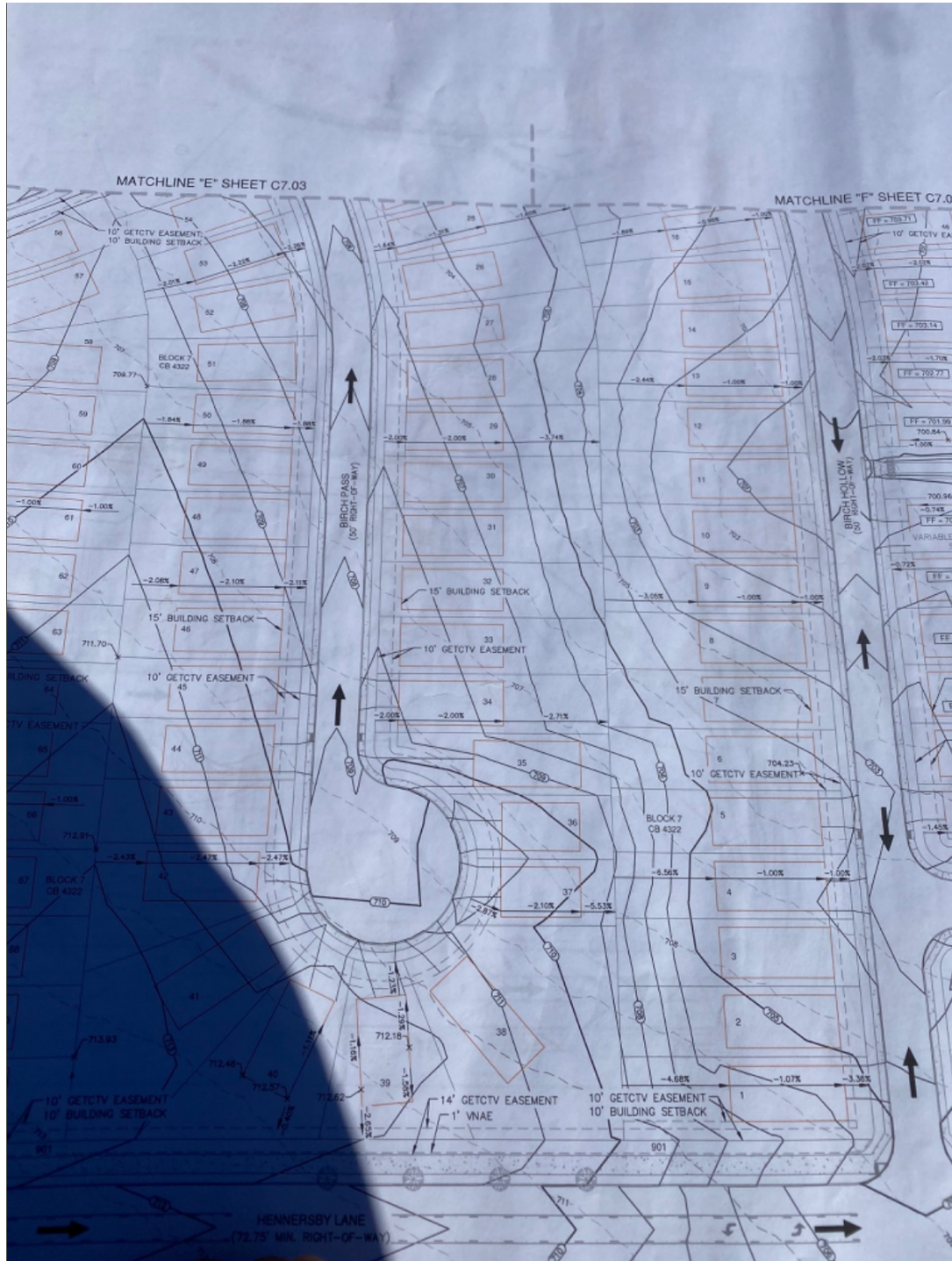



Professional Service Industries, Inc.
Three Burwood Lane
San Antonio, TX 78216
Texas Firm Registration No. F-03307
Phone: (210) 342-9377
Fax: (210) 342-9401

Report No: PRR:03113615-5

Issue No: 1

Proofroll Report

Client: ASHTON WOODS
17319 SAN PEDRO, SUITE 140
SAN ANTONIO, TX 78232

CC: COLBY OGLETREE

Project: ECHTLE SUBDIVISION UNIT 1
SAN ANTONIO, TX

These test results apply only to the specific locations and materials noted and may not represent any other locations or elevations. This report may not be reproduced, except in full, without written permission by Professional Service Industries, Inc. If a non-compliance appears on this report, to the extent that the reported non-compliance impacts the project, the resolution is outside the PSI scope of engagement.

Approved Signatory: Ernesto Gomez (Project Manager)

Date of Issue: 2/14/2022



Proofroll Report

Client: ASHTON WOODS
17319 SAN PEDRO, SUITE 140
SAN ANTONIO, TX 78232

CC: COLBY OGLETREE

Project: ECHTLE SUBDIVISION UNIT 1
SAN ANTONIO, TX

These test results apply only to the specific locations and materials noted and may not represent any other locations or elevations. This report may not be reproduced, except in full, without written permission by Professional Service Industries, Inc. If a non-compliance appears on this report, to the extent that the reported non-compliance impacts the project, the resolution is outside the PSI scope of engagement.

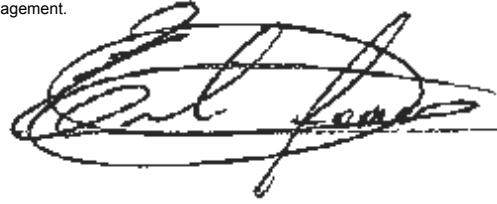

Approved Signatory: Ernesto Gomez (Project Manager)
Date of Issue: 2/14/2022

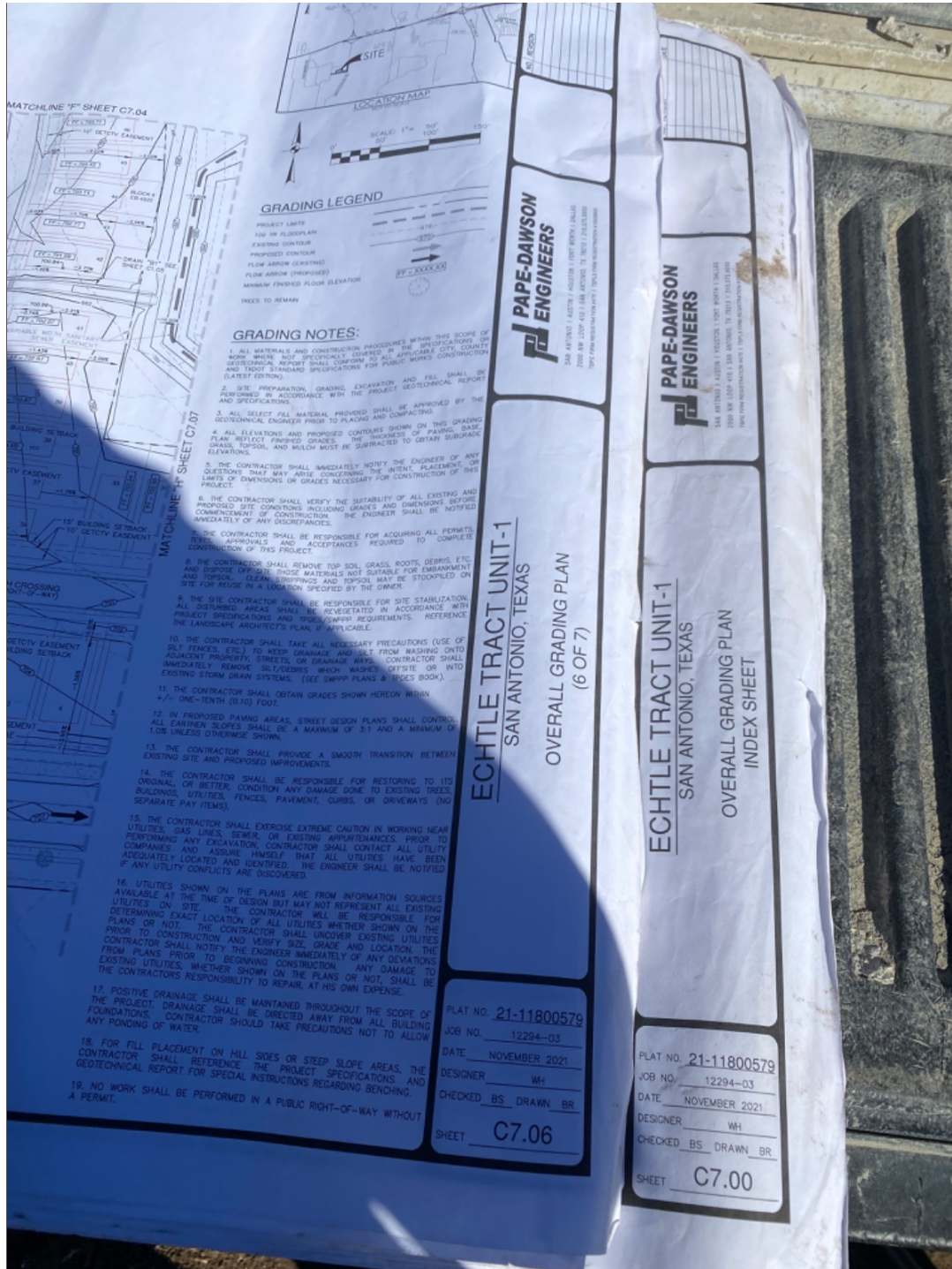

Proofroll Report

These test results apply only to the specific locations and materials noted and may not represent any other locations or elevations. This report may not be reproduced, except in full, without written permission by Professional Service Industries, Inc. If a non-compliance appears on this report, to the extent that the reported non-compliance impacts the project, the resolution is outside the PSI scope of engagement.

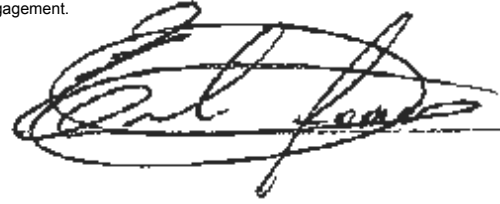

Approved Signatory: Ernesto Gomez (Project Manager)
Date of Issue: 2/14/2022

Client: ASHTON WOODS
17319 SAN PEDRO, SUITE 140
SAN ANTONIO, TX 78232

CC: COLBY OGLETREE

Project: ECHTLE SUBDIVISION UNIT 1
SAN ANTONIO, TX



Standing at @ Lot 22

Proofroll Report

These test results apply only to the specific locations and materials noted and may not represent any other locations or elevations. This report may not be reproduced, except in full, without written permission by Professional Service Industries, Inc. If a non-compliance appears on this report, to the extent that the reported non-compliance impacts the project, the resolution is outside the PSI scope of engagement.



Approved Signatory: Ernesto Gomez (Project Manager)
Date of Issue: 2/22/2022

Client: ASHTON WOODS
17319 SAN PEDRO
SUITE 140
SAN ANTONIO, TX 78232

CC:
COLBY OGLETREE

Project: ECHTLE SUBDIVISION UNIT 1
SAN ANTONIO, TX 78252

General Details

Date: 2/17/2022

Technician: Christian Salmon

Weather: Clear

Item

- | | |
|---|---|
| <input checked="" type="checkbox"/> Final subgrade for building pad | <input type="checkbox"/> Final subgrade for driveway/parking area |
| <input type="checkbox"/> Aggregate base for building pad | <input type="checkbox"/> Aggregate base for driveway/parking area |
| <input type="checkbox"/> Stripped subgrade prior to the placement of fill | <input type="checkbox"/> Aggregate base for roadway/airfield |

Reported elevation of subgrade at time of proofroll (ft):	Subgrade
Area of proofroll (grid points or attach sketch):	Block 7, Lots 13-21
Equipment used to proofroll the prepared area (make & model):	Ledwell Full Water Truck 10814077 United Rentals
Approximate weight of vehicle including load (lbs):	40,000
Visual description of subgrade soil or aggregate base:	Mixed Brown & Gray Lean Clay w/Sand
Fill required to achieve final subgrade elevation:	N/A
Amount of fill required to achieve final subgrade elevation (ft):	None

Based on our observations, the Block 7, Lots 13-21 - Mixed Brown & Gray Lean Clay identified in this report IS considered suitable for intended purposes at this time.

The suitability of the subgrade refers to conditions at the time it was observed and proofrolled. The suitability of the subgrade can be adversely affected by rain, freezing temperatures or construction traffic. If unstable areas are found subsequent to proofrolling, they should be corrected prior to further construction.

Inspector: Christian Salmon

Sketch Attached: YES

Comments

See attached drawings C7.04 & C7.06

Proofroll Report

Client: ASHTON WOODS
17319 SAN PEDRO, SUITE 140
SAN ANTONIO, TX 78232

CC: COLBY OGLETREE

Project: ECHTLE SUBDIVISION UNIT 1
SAN ANTONIO, TX

These test results apply only to the specific locations and materials noted and may not represent any other locations or elevations. This report may not be reproduced, except in full, without written permission by Professional Service Industries, Inc. If a non-compliance appears on this report, to the extent that the reported non-compliance impacts the project, the resolution is outside the PSI scope of engagement.

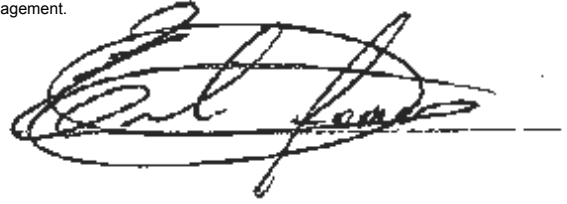

Approved Signatory: Ernesto Gomez (Project Manager)
Date of Issue: 2/22/2022

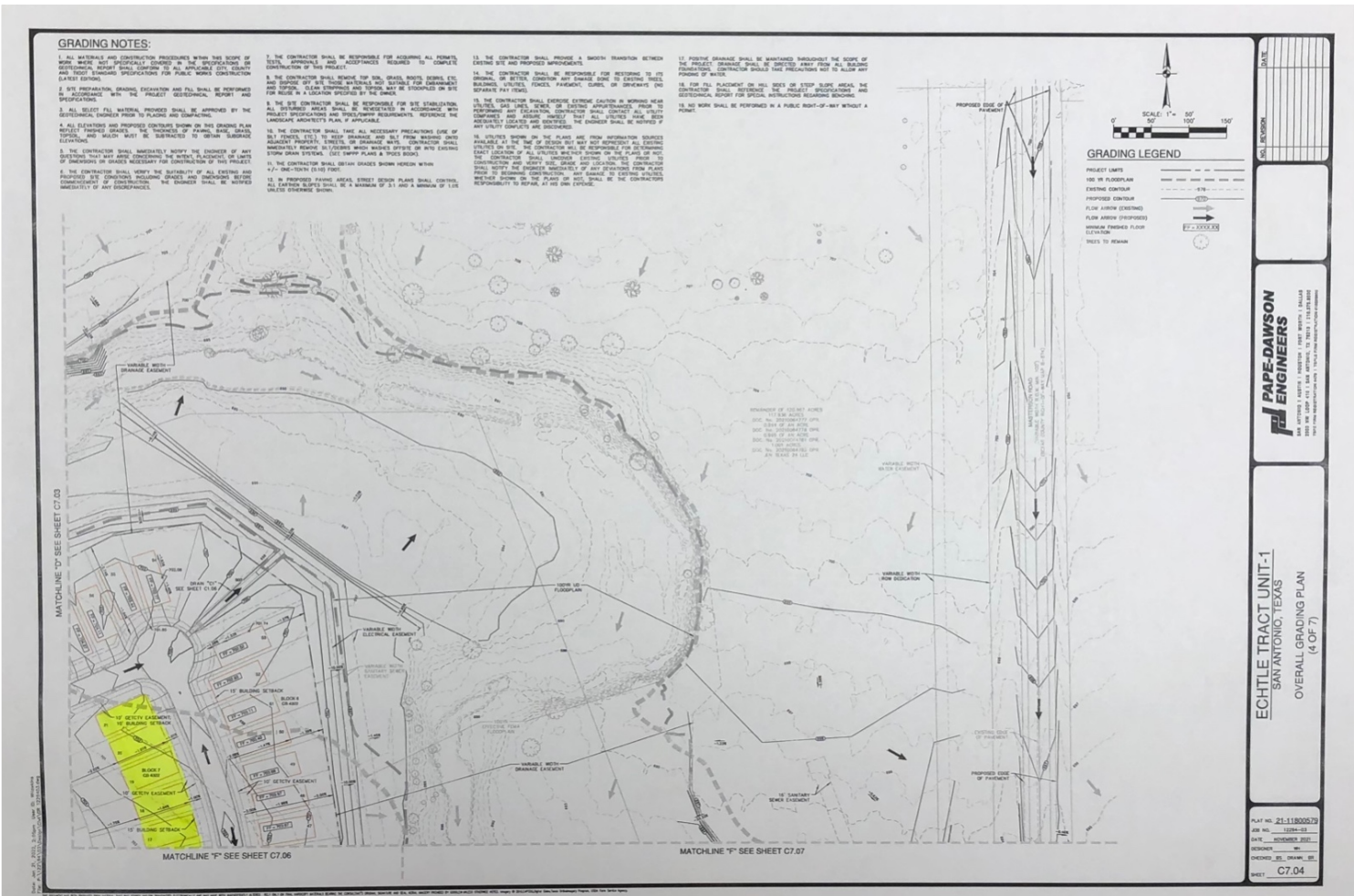

Drawing C7.04

Proofroll Report

Client: ASHTON WOODS
17319 SAN PEDRO, SUITE 140
SAN ANTONIO, TX 78232

CC: COLBY OGLETREE

Project: ECHTLE SUBDIVISION UNIT 1
SAN ANTONIO, TX

These test results apply only to the specific locations and materials noted and may not represent any other locations or elevations. This report may not be reproduced, except in full, without written permission by Professional Service Industries, Inc. If a non-compliance appears on this report, to the extent that the reported non-compliance impacts the project, the resolution is outside the PSI scope of engagement.

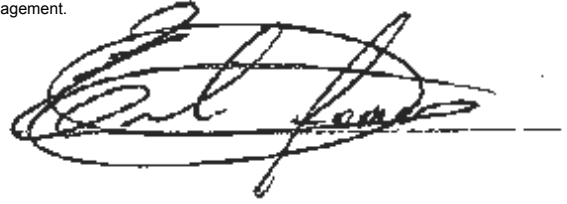

Approved Signatory: Ernesto Gomez (Project Manager)
Date of Issue: 2/22/2022

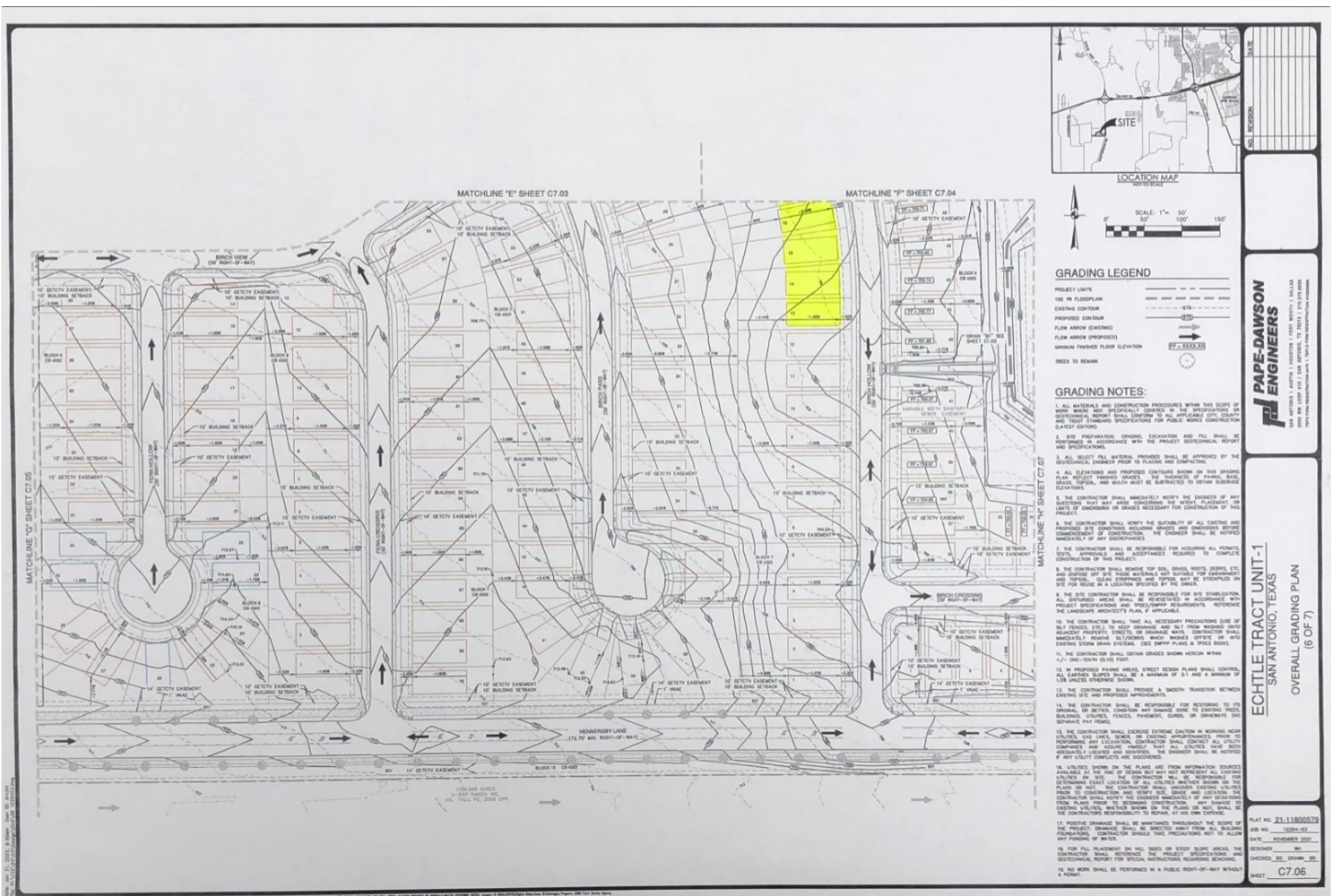

Drawing C7.06



Professional Service Industries, Inc.
Three Burwood Lane
San Antonio, TX 78216
Texas Firm Registration No. F-03307
Phone: (210) 342-9377
Fax: (210) 342-9401

Report No: PRR:03113615-14

Issue No: 1

These test results apply only to the specific locations and materials noted and may not represent any other locations or elevations. This report may not be reproduced, except in full, without written permission by Professional Service Industries, Inc. If a non-compliance appears on this report, to the extent that the reported non-compliance impacts the project, the resolution is outside the PSI scope of engagement.

Approved Signatory: Ernesto Gomez (Project Manager)
Date of Issue: 3/1/2022

Proofroll Report

Client: ASHTON WOODS
17319 SAN PEDRO
SUITE 140
SAN ANTONIO, TX 78232

CC:
COLBY OGLETREE

Project: ECHTLE SUBDIVISION UNIT 1
SAN ANTONIO, TX 78252

General Details

Date: 2/23/2022

Technician: Christian Salmon

Weather: Cloudy

Item

- | | |
|---|---|
| <input checked="" type="checkbox"/> Final subgrade for building pad | <input type="checkbox"/> Final subgrade for driveway/parking area |
| <input type="checkbox"/> Aggregate base for building pad | <input type="checkbox"/> Aggregate base for driveway/parking area |
| <input type="checkbox"/> Stripped subgrade prior to the placement of fill | <input type="checkbox"/> Aggregate base for roadway/airfield |

Reported elevation of subgrade at time of proofroll (ft):	Subgrade
Area of proofroll (grid points or attach sketch):	Block 6, Lots 42-50
Equipment used to proofroll the prepared area (make & model):	Ledwell Full Water Truck 10814077 United Rentals
Approximate weight of vehicle including load (lbs):	40,000
Visual description of subgrade soil or aggregate base:	Lt. Brown Lean Clay w/Sand
Fill required to achieve final subgrade elevation:	N/A
Amount of fill required to achieve final subgrade elevation (ft):	None

Based on our observations, the Block 6, Lots 42-50 - Lt. Brown Lean Clay w/Sand identified in this report IS considered suitable for intended purposes at this time.

The suitability of the subgrade refers to conditions at the time it was observed and proofrolled. The suitability of the subgrade can be adversely affected by rain, freezing temperatures or construction traffic. If unstable areas are found subsequent to proofrolling, they should be corrected prior to further construction.

Inspector: Christian Salmon

Sketch Attached: NO

Comments



Professional Service Industries, Inc.
Three Burwood Lane
San Antonio, TX 78216
Texas Firm Registration No. F-03307
Phone: (210) 342-9377
Fax: (210) 342-9401

Report No: PRR:03113615-14

Issue No: 1

These test results apply only to the specific locations and materials noted and may not represent any other locations or elevations. This report may not be reproduced, except in full, without written permission by Professional Service Industries, Inc. If a non-compliance appears on this report, to the extent that the reported non-compliance impacts the project, the resolution is outside the PSI scope of engagement.

Approved Signatory: Ernesto Gomez (Project Manager)
Date of Issue: 3/1/2022

Proofroll Report

Client: ASHTON WOODS
17319 SAN PEDRO
SUITE 140
SAN ANTONIO, TX 78232

CC:
COLBY OGLETREE

Project: ECHTLE SUBDIVISION UNIT 1
SAN ANTONIO, TX 78252

General Details

Date: 2/23/2022

Technician: Christian Salmon

Weather: Cloudy

Item

- | | |
|---|--|
| <input type="checkbox"/> Final subgrade for building pad | <input checked="" type="checkbox"/> Final subgrade for driveway/parking area |
| <input type="checkbox"/> Aggregate base for building pad | <input type="checkbox"/> Aggregate base for driveway/parking area |
| <input type="checkbox"/> Stripped subgrade prior to the placement of fill | <input type="checkbox"/> Aggregate base for roadway/airfield |

Reported elevation of subgrade at time of proofroll (ft):

Subgrade

Area of proofroll (grid points or attach sketch):

Birch Hollow between STA: #'s 9+75 to 10+68 &
Birch View between STA: #'s 15+80 to 19+40

Equipment used to proofroll the prepared area (make & model):

Ledwell Full Water Truck 10814077 United Rentals

Approximate weight of vehicle including load (lbs):

40,000

Visual description of subgrade soil or aggregate base:

Lt. Brown Lean Clay w/Sand

Fill required to achieve final subgrade elevation:

N/A

Amount of fill required to achieve final subgrade elevation (ft):

None

Based on our observations, the Birch Hollow & Birch View- Driveways identified in this report IS considered suitable for intended purposes at this time.

The suitability of the subgrade refers to conditions at the time it was observed and proofrolled. The suitability of the subgrade can be adversely affected by rain, freezing temperatures or construction traffic. If unstable areas are found subsequent to proofrolling, they should be corrected prior to further construction.

Inspector: Christian Salmon

Sketch Attached: NO

Comments



Professional Service Industries, Inc.
Three Burwood Lane
San Antonio, TX 78216
Texas Firm Registration No. F-03307
Phone: (210) 342-9377
Fax: (210) 342-9401

Report No: SDFR:03113615-83

Issue No: 1

These test results apply only to the specific locations and materials noted and may not represent any other locations or elevations. This report may not be reproduced, except in full, without written permission by Professional Service Industries, Inc. If a non-compliance appears on this report, to the extent that the reported non-compliance impacts the project, the resolution is outside the PSI scope of engagement.

Approved Signatory: Ernesto Gomez (Project Manager)
Date of Issue: 8/10/2022

Summary Daily Field Report

Client: ASHTON WOODS
17319 SAN PEDRO
SUITE 140
SAN ANTONIO, TX 78232

CC:
COLBY OGLETREE

Project: ECHTLE SUBDIVISION UNIT 1
SAN ANTONIO, TX

Date: 8/6/2022

WEATHER:

TEMPERATURE RANGE: °F TO °F

PSI REPRESENTATIVE: David Garza

TYPE OF INSPECTION BEING PERFORMED

SOILS

- ☐ FOUNDATIONS
- ☐ CONTROLLED FILL (COMPACTION)
- ☐

ASPHALT

- ☐ BATCH PLANT
- ☐ PLACEMENT (JOB SITE)
- ☐

CONCRETE

- ☐ BATCH PLANT
- ☐ PLACEMENT (JOB SITE)
- ☒ SPECIMEN TRANSPORT
- ☐

OTHER

- ☐
- ☐
- ☐

BRIEF RESUME OF WORK ACCOMPLISHED THIS DATE:

A PSI Representative arrived at the referenced project to pick up 1 or 5 compressive strength test specimens molded on 8-5-22 and returned them to the laboratory for further processing and testing.



Professional Service Industries, Inc.
Three Burwood Lane
San Antonio, TX 78216
Texas Firm Registration No. F-03307
Phone: (210) 342-9377
Fax: (210) 342-9401

Report No: SDFR:03113615-109

Issue No: 1

These test results apply only to the specific locations and materials noted and may not represent any other locations or elevations. This report may not be reproduced, except in full, without written permission by Professional Service Industries, Inc. If a non-compliance appears on this report, to the extent that the reported non-compliance impacts the project, the resolution is outside the PSI scope of engagement.

Approved Signatory: Ernesto Gomez (Project Manager)
Date of Issue: 11/8/2022

Summary Daily Field Report

Client: ASHTON WOODS
17319 SAN PEDRO
SUITE 140
SAN ANTONIO, TX 78232

CC:
COLBY OGLETREE

Project: ECHTLE SUBDIVISION UNIT 1
SAN ANTONIO, TX

Date: 11/3/2022

WEATHER: Clear
TEMPERATURE RANGE: 74 °F TO 75 °F
PSI REPRESENTATIVE: Benjamin Urbina

TYPE OF INSPECTION BEING PERFORMED

SOILS

- ☐ FOUNDATIONS
☐ CONTROLLED FILL (COMPACTION)
☐

ASPHALT

- ☐ BATCH PLANT
☐ PLACEMENT (JOB SITE)
☐

CONCRETE

- ☐ BATCH PLANT
☐ PLACEMENT (JOB SITE)
☒ SPECIMEN TRANSPORT
☒ 03113615-108, C1

OTHER

- ☐
☐
☐

BRIEF RESUME OF WORK ACCOMPLISHED THIS DATE:

As requested, a representative of PSI reported to the above referenced project site to retrieve 1 set of 5 cylinders cast by PSI on 11/02/2022 which were transported back to the PSI laboratory for further curing and compressive strength testing.



Professional Service Industries, Inc.
Three Burwood Lane
San Antonio, TX 78216
Texas Firm Registration No. F-03307
Phone: (210) 342-9377
Fax: (210) 342-9401

Report No: SDFR:03113615-112

Issue No: 1

These test results apply only to the specific locations and materials noted and may not represent any other locations or elevations. This report may not be reproduced, except in full, without written permission by Professional Service Industries, Inc. If a non-compliance appears on this report, to the extent that the reported non-compliance impacts the project, the resolution is outside the PSI scope of engagement.

Approved Signatory: Ernesto Gomez (Project Manager)
Date of Issue: 11/15/2022

Summary Daily Field Report

Client: ASHTON WOODS
17319 SAN PEDRO
SUITE 140
SAN ANTONIO, TX 78232

CC:
COLBY OGLETREE

Project: ECHTLE SUBDIVISION UNIT 1
SAN ANTONIO, TX

Date: 11/14/2022

WEATHER: Overcast/Light Rain
TEMPERATURE RANGE: °F TO °F
PSI REPRESENTATIVE: Terence Brown

TYPE OF INSPECTION BEING PERFORMED

SOILS

- ☐ FOUNDATIONS
☐ CONTROLLED FILL (COMPACTION)
☐

ASPHALT

- ☐ BATCH PLANT
☐ PLACEMENT (JOB SITE)
☐

CONCRETE

- ☐ BATCH PLANT
☐ PLACEMENT (JOB SITE)
☒ SPECIMEN TRANSPORT
☒ 03113615-111, C1 thru C5

OTHER

- ☐
☐
☐

BRIEF RESUME OF WORK ACCOMPLISHED THIS DATE:

As requested, a representative of PSI reported to the above referenced project site to retrieve 5 sets of 5 cylinders cast by PSI on 11/11/22 which were transported back to the PSI laboratory for further curing and compressive strength testing.



Professional Service Industries, Inc.
Three Burwood Lane
San Antonio, TX 78216
Texas Firm Registration No. F-03307
Phone: (210) 342-9377
Fax: (210) 342-9401

Report No: SDFR:03113615-113

Issue No: 1

These test results apply only to the specific locations and materials noted and may not represent any other locations or elevations. This report may not be reproduced, except in full, without written permission by Professional Service Industries, Inc. If a non-compliance appears on this report, to the extent that the reported non-compliance impacts the project, the resolution is outside the PSI scope of engagement.

Approved Signatory: Ernesto Gomez (Project Manager)
Date of Issue: 11/21/2022

Summary Daily Field Report

Client: ASHTON WOODS
17319 SAN PEDRO
SUITE 140
SAN ANTONIO, TX 78232

CC:
COLBY OGLETREE

Project: ECHTLE SUBDIVISION UNIT 1
SAN ANTONIO, TX

Date: 11/17/2022

WEATHER: Cloudy
TEMPERATURE RANGE: 80 °F TO 85 °F
PSI REPRESENTATIVE: Michael Galland

TYPE OF INSPECTION BEING PERFORMED

SOILS

- ☐ FOUNDATIONS
☐ CONTROLLED FILL (COMPACTION)
☐

ASPHALT

- ☐ BATCH PLANT
☐ PLACEMENT (JOB SITE)
☐

CONCRETE

- ☐ BATCH PLANT
☒ PLACEMENT (JOB SITE)
☐ SPECIMEN TRANSPORT
☒ Cancelled on site

OTHER

- ☐
☐
☐

BRIEF RESUME OF WORK ACCOMPLISHED THIS DATE:

As requested and scheduled, an Intertek-PSI technician arrived at the above mention project to perform concrete testing and observation. Upon arrival and stand-by time, technician was informed by Manuel (on site foreman), that no concrete would be placed due to area not ready. And was rescheduled for the next day.



Professional Service Industries, Inc.
Three Burwood Lane
San Antonio, TX 78216
Texas Firm Registration No. F-03307
Phone: (210) 342-9377
Fax: (210) 342-9401

Report No: SDFR:03113615-115

Issue No: 1

These test results apply only to the specific locations and materials noted and may not represent any other locations or elevations. This report may not be reproduced, except in full, without written permission by Professional Service Industries, Inc. If a non-compliance appears on this report, to the extent that the reported non-compliance impacts the project, the resolution is outside the PSI scope of engagement.

Approved Signatory: Ernesto Gomez (Project Manager)
Date of Issue: 11/28/2022

Summary Daily Field Report

Client: ASHTON WOODS
17319 SAN PEDRO
SUITE 140
SAN ANTONIO, TX 78232

CC:
COLBY OGLETREE

Project: ECHTLE SUBDIVISION UNIT 1
SAN ANTONIO, TX

Date: 11/22/2022

WEATHER: Lite Rain
TEMPERATURE RANGE: 60 °F TO 65 °F
PSI REPRESENTATIVE: Roberto Cardenas

TYPE OF INSPECTION BEING PERFORMED

SOILS

- ☐ FOUNDATIONS
☐ CONTROLLED FILL (COMPACTION)
☐

ASPHALT

- ☐ BATCH PLANT
☐ PLACEMENT (JOB SITE)
☐

CONCRETE

- ☐ BATCH PLANT
☐ PLACEMENT (JOB SITE)
☒ SPECIMEN TRANSPORT
☒ 03113615-114, C1

OTHER

- ☐
☐
☐

BRIEF RESUME OF WORK ACCOMPLISHED THIS DATE:

As requested, a representative of PSI reported to the above referenced project site to retrieve 1 set of 5 cylinders cast by PSI on 11/18/2022 which were transported back to the PSI laboratory for further curing and compressive strength testing.



Professional Service Industries, Inc.
Three Burwood Lane
San Antonio, TX 78216
Texas Firm Registration No. F-03307
Phone: (210) 342-9377
Fax: (210) 342-9401

Report No: SDFR:03113615-117

Issue No: 1

These test results apply only to the specific locations and materials noted and may not represent any other locations or elevations. This report may not be reproduced, except in full, without written permission by Professional Service Industries, Inc. If a non-compliance appears on this report, to the extent that the reported non-compliance impacts the project, the resolution is outside the PSI scope of engagement.

Approved Signatory: Ernesto Gomez (Project Manager)
Date of Issue: 12/12/2022

Summary Daily Field Report

Client: ASHTON WOODS
17319 SAN PEDRO
SUITE 140
SAN ANTONIO, TX 78232

CC:
COLBY OGLETREE

Project: ECHTLE SUBDIVISION UNIT 1
SAN ANTONIO, TX

Date: 12/7/2022

WEATHER: Cloudy
TEMPERATURE RANGE: °F TO °F
PSI REPRESENTATIVE: David Rosales

TYPE OF INSPECTION BEING PERFORMED

SOILS

- ☐ FOUNDATIONS
☐ CONTROLLED FILL (COMPACTION)
☐

ASPHALT

- ☐ BATCH PLANT
☐ PLACEMENT (JOB SITE)
☐

CONCRETE

- ☐ BATCH PLANT
☐ PLACEMENT (JOB SITE)
☒ SPECIMEN TRANSPORT
☒ 03113615-116, C1 & C2

OTHER

- ☐
☐
☐

BRIEF RESUME OF WORK ACCOMPLISHED THIS DATE:

A PSI representative arrived at the referenced project to pick up 2 of 6 compressive strength test specimens molded on 12/05/2022 and returned them to the laboratory for further processing and testing.



Professional Service Industries, Inc.
Three Burwood Lane
San Antonio, TX 78216
Texas Firm Registration No. F-03307
Phone: (210) 342-9377
Fax: (210) 342-9401

Report No: SDFR:03113615-119

Issue No: 1

These test results apply only to the specific locations and materials noted and may not represent any other locations or elevations. This report may not be reproduced, except in full, without written permission by Professional Service Industries, Inc. If a non-compliance appears on this report, to the extent that the reported non-compliance impacts the project, the resolution is outside the PSI scope of engagement.

Approved Signatory: Ernesto Gomez (Project Manager)
Date of Issue: 12/16/2022

Summary Daily Field Report

Client: ASHTON WOODS
17319 SAN PEDRO
SUITE 140
SAN ANTONIO, TX 78232

CC:
COLBY OGLETREE

Project: ECHTLE SUBDIVISION UNIT 1
SAN ANTONIO, TX

Date: 12/13/2022

WEATHER: Partly Cloudy
TEMPERATURE RANGE: 65 °F TO 70 °F
PSI REPRESENTATIVE: Gabriel Garcia

TYPE OF INSPECTION BEING PERFORMED

SOILS

- ☐ FOUNDATIONS
☐ CONTROLLED FILL (COMPACTION)
☐

ASPHALT

- ☐ BATCH PLANT
☐ PLACEMENT (JOB SITE)
☐

CONCRETE

- ☐ BATCH PLANT
☐ PLACEMENT (JOB SITE)
☒ SPECIMEN TRANSPORT
☒ 03113615-118, C1

OTHER

- ☐
☐
☐

BRIEF RESUME OF WORK ACCOMPLISHED THIS DATE:

A PSI representative arrived at the referenced project to pick up 1 set of 7 compressive strength test specimens molded on 12/09/2022 and returned them to the laboratory for further processing and testing.

Respectfully Submitted,
Intertek-PSI, Inc.



Professional Service Industries, Inc.
Three Burwood Lane
San Antonio, TX 78216
Texas Firm Registration No. F-03307
Phone: (210) 342-9377
Fax: (210) 342-9401

Report No: SDFR:03113615-122

Issue No: 1

These test results apply only to the specific locations and materials noted and may not represent any other locations or elevations. This report may not be reproduced, except in full, without written permission by Professional Service Industries, Inc. If a non-compliance appears on this report, to the extent that the reported non-compliance impacts the project, the resolution is outside the PSI scope of engagement.

Approved Signatory: Ernesto Gomez (Project Manager)
Date of Issue: 1/20/2023

Summary Daily Field Report

Client: ASHTON WOODS
17319 SAN PEDRO
SUITE 140
SAN ANTONIO, TX 78232

CC:
COLBY OGLETREE

Project: ECHTLE SUBDIVISION UNIT 1
SAN ANTONIO, TX

Date: 1/17/2023

WEATHER: Partly Cloudy
TEMPERATURE RANGE: 65 °F TO °F
PSI REPRESENTATIVE: Joshua Smith

TYPE OF INSPECTION BEING PERFORMED

SOILS

- ☐ FOUNDATIONS
☐ CONTROLLED FILL (COMPACTION)
☐

ASPHALT

- ☐ BATCH PLANT
☐ PLACEMENT (JOB SITE)
☐

CONCRETE

- ☐ BATCH PLANT
☐ PLACEMENT (JOB SITE)
☒ SPECIMEN TRANSPORT
☒ 03113615-121, C1

OTHER

- ☐
☐
☐

BRIEF RESUME OF WORK ACCOMPLISHED THIS DATE:

A PSI representative arrived at the referenced project to pick up 1 set of 5 compressive strength test specimens molded on 01/16/2023 and returned them to the laboratory for further processing and testing.

Respectfully Submitted,
Intertek-PSI, Inc.



Professional Service Industries, Inc.
Three Burwood Lane
San Antonio, TX 78216
Texas Firm Registration No. F-03307
Phone: (210) 342-9377
Fax: (210) 342-9401

Report No: SDFR:03113615-124

Issue No: 1

These test results apply only to the specific locations and materials noted and may not represent any other locations or elevations. This report may not be reproduced, except in full, without written permission by Professional Service Industries, Inc. If a non-compliance appears on this report, to the extent that the reported non-compliance impacts the project, the resolution is outside the PSI scope of engagement.

Approved Signatory: Ernesto Gomez (Project Manager)
Date of Issue: 1/30/2023

Summary Daily Field Report

Client: ASHTON WOODS
17319 SAN PEDRO
SUITE 140
SAN ANTONIO, TX 78232

CC:
COLBY OGLETREE

Project: ECHTLE SUBDIVISION UNIT 1
SAN ANTONIO, TX

Date: 1/20/2023

WEATHER: Partly Cloudy
TEMPERATURE RANGE: 60 °F TO 65 °F
PSI REPRESENTATIVE: Benjamin Urbina

TYPE OF INSPECTION BEING PERFORMED

SOILS

- ☐ FOUNDATIONS
☐ CONTROLLED FILL (COMPACTION)
☐

ASPHALT

- ☐ BATCH PLANT
☐ PLACEMENT (JOB SITE)
☐

CONCRETE

- ☐ BATCH PLANT
☐ PLACEMENT (JOB SITE)
☒ SPECIMEN TRANSPORT
☒ 03113615-123, C1

OTHER

- ☐
☐
☐

BRIEF RESUME OF WORK ACCOMPLISHED THIS DATE:

A PSI representative arrived at the referenced project to pick up 1 set of 5 compressive strength test specimens molded on 1/19/2023 and returned them to the laboratory for further processing and testing.

Respectfully Submitted,
Intertek-PSI, Inc.



Professional Service Industries, Inc.
Three Burwood Lane
San Antonio, TX 78216
Texas Firm Registration No. F-03307
Phone: (210) 342-9377
Fax: (210) 342-9401

Report No: SDFR:03113615-126

Issue No: 1

These test results apply only to the specific locations and materials noted and may not represent any other locations or elevations. This report may not be reproduced, except in full, without written permission by Professional Service Industries, Inc. If a non-compliance appears on this report, to the extent that the reported non-compliance impacts the project, the resolution is outside the PSI scope of engagement.

Approved Signatory: Ernesto Gomez (Project Manager)
Date of Issue: 1/30/2023

Summary Daily Field Report

Client: ASHTON WOODS
17319 SAN PEDRO
SUITE 140
SAN ANTONIO, TX 78232

CC:
COLBY OGLETREE

Project: ECHTLE SUBDIVISION UNIT 1
SAN ANTONIO, TX

Date: 1/27/2023

WEATHER: Cloudy
TEMPERATURE RANGE: 50 °F TO 52 °F
PSI REPRESENTATIVE: Benjamin Urbina

TYPE OF INSPECTION BEING PERFORMED

SOILS

- ☐ FOUNDATIONS
☐ CONTROLLED FILL (COMPACTION)
☐

ASPHALT

- ☐ BATCH PLANT
☐ PLACEMENT (JOB SITE)
☐

CONCRETE

- ☐ BATCH PLANT
☐ PLACEMENT (JOB SITE)
☒ SPECIMEN TRANSPORT
☒ 03113615-125, C1

OTHER

- ☐
☐
☐

BRIEF RESUME OF WORK ACCOMPLISHED THIS DATE:

As requested, a representative of PSI reported to the above referenced project site to retrieve 1 set of 5 cylinders cast by PSI on 01/26/2023 which were transported back to the PSI laboratory for further curing and compressive strength testing.



Professional Service Industries, Inc.
Three Burwood Lane
San Antonio, TX 78216
Texas Firm Registration No. F-03307
Phone: (210) 342-9377
Fax: (210) 342-9401

Report No: SDFR:03113615-128

Issue No: 1

These test results apply only to the specific locations and materials noted and may not represent any other locations or elevations. This report may not be reproduced, except in full, without written permission by Professional Service Industries, Inc. If a non-compliance appears on this report, to the extent that the reported non-compliance impacts the project, the resolution is outside the PSI scope of engagement.

Approved Signatory: Ernesto Gomez (Project Manager)
Date of Issue: 2/9/2023

Summary Daily Field Report

Client: ASHTON WOODS
17319 SAN PEDRO
SUITE 140
SAN ANTONIO, TX 78232

CC:
COLBY OGLETREE

Project: ECHTLE SUBDIVISION UNIT 1
SAN ANTONIO, TX

Date: 2/7/2023

WEATHER: Overcast
TEMPERATURE RANGE: 60 °F TO 65 °F
PSI REPRESENTATIVE: Gabriel Garcia

TYPE OF INSPECTION BEING PERFORMED

SOILS

- ☐ FOUNDATIONS
☐ CONTROLLED FILL (COMPACTION)
☐

ASPHALT

- ☐ BATCH PLANT
☐ PLACEMENT (JOB SITE)
☐

CONCRETE

- ☐ BATCH PLANT
☐ PLACEMENT (JOB SITE)
☒ SPECIMEN TRANSPORT
☒ 03113615-127, C1

OTHER

- ☐
☐
☐

BRIEF RESUME OF WORK ACCOMPLISHED THIS DATE:

A PSI representative arrived at the referenced project to pick up 1 set of 5 compressive strength test specimens molded on 2/6/2023 and returned them to the laboratory for further processing and testing.

Respectfully Submitted,
Intertek-PSI, Inc



Professional Service Industries, Inc.
Three Burwood Lane
San Antonio, TX 78216
Texas Firm Registration No. F-03307
Phone: (210) 342-9377
Fax: (210) 342-9401

Report No: SDFR:03113615-130

Issue No: 1

These test results apply only to the specific locations and materials noted and may not represent any other locations or elevations. This report may not be reproduced, except in full, without written permission by Professional Service Industries, Inc. If a non-compliance appears on this report, to the extent that the reported non-compliance impacts the project, the resolution is outside the PSI scope of engagement.

Approved Signatory: Ernesto Gomez (Project Manager)
Date of Issue: 2/27/2023

Summary Daily Field Report

Client: ASHTON WOODS
17319 SAN PEDRO
SUITE 140
SAN ANTONIO, TX 78232

CC:
COLBY OGLETREE

Project: ECHTLE SUBDIVISION UNIT 1
SAN ANTONIO, TX

Date: 2/22/2023

WEATHER: Partly Cloudy
TEMPERATURE RANGE: 70 °F TO 75 °F
PSI REPRESENTATIVE: David Garza

TYPE OF INSPECTION BEING PERFORMED

SOILS

- ☐ FOUNDATIONS
☐ CONTROLLED FILL (COMPACTION)
☐

ASPHALT

- ☐ BATCH PLANT
☐ PLACEMENT (JOB SITE)
☐

CONCRETE

- ☐ BATCH PLANT
☐ PLACEMENT (JOB SITE)
☒ SPECIMEN TRANSPORT
☒ 03113615-129, C1

OTHER

- ☐
☐
☐

BRIEF RESUME OF WORK ACCOMPLISHED THIS DATE:

A PSI representative arrived at the referenced project to pick up 1 set of 6 compressive strength test specimens molded on 02/21/2023 and returned them to the laboratory for further processing and testing.

Respectfully Submitted,
Intertek-PSI, Inc.



Professional Service Industries, Inc.
Three Burwood Lane
San Antonio, TX 78216
Texas Firm Registration No. F-03307
Phone: (210) 342-9377
Fax: (210) 342-9401

Report No: SDFR:03113615-145

Issue No: 1

These test results apply only to the specific locations and materials noted and may not represent any other locations or elevations. This report may not be reproduced, except in full, without written permission by Professional Service Industries, Inc. If a non-compliance appears on this report, to the extent that the reported non-compliance impacts the project, the resolution is outside the PSI scope of engagement.

Approved Signatory: Ernesto Gomez (Project Manager)
Date of Issue: 3/16/2023

Summary Daily Field Report

Client: ASHTON WOODS
17319 SAN PEDRO
SUITE 140
SAN ANTONIO, TX 78232

CC:
COLBY OGLETREE

Project: ECHTLE SUBDIVISION UNIT 1
SAN ANTONIO, TX

Date: 3/10/2023

WEATHER: Partly Cloudy
TEMPERATURE RANGE: 70 °F TO 75 °F
PSI REPRESENTATIVE: James Cook

TYPE OF INSPECTION BEING PERFORMED

SOILS

- ☐ FOUNDATIONS
☐ CONTROLLED FILL (COMPACTION)
☐

ASPHALT

- ☐ BATCH PLANT
☐ PLACEMENT (JOB SITE)
☐

CONCRETE

- ☐ BATCH PLANT
☐ PLACEMENT (JOB SITE)
☒ SPECIMEN TRANSPORT
☒ 03113615-144, C1

OTHER

- ☐
☐
☐

BRIEF RESUME OF WORK ACCOMPLISHED THIS DATE:

As requested, a representative of PSI reported to the above referenced project site to retrieve 1 set of 5 - 4x8 cylinders cast by PSI on 3/9/23 by the contractor which were transported back to the PSI laboratory for further curing and compressive strength testing.



Professional Service Industries, Inc.
Three Burwood Lane
San Antonio, TX 78216
Texas Firm Registration No. F-03307
Phone: (210) 342-9377
Fax: (210) 342-9401

Report No: SDFR:03113615-146

Issue No: 1

These test results apply only to the specific locations and materials noted and may not represent any other locations or elevations. This report may not be reproduced, except in full, without written permission by Professional Service Industries, Inc. If a non-compliance appears on this report, to the extent that the reported non-compliance impacts the project, the resolution is outside the PSI scope of engagement.

Approved Signatory: Ernesto Gomez (Project Manager)
Date of Issue: 3/16/2023

Summary Daily Field Report

Client: ASHTON WOODS
17319 SAN PEDRO
SUITE 140
SAN ANTONIO, TX 78232

CC:
COLBY OGLETREE

Project: ECHTLE SUBDIVISION UNIT 1
SAN ANTONIO, TX

Date: 3/13/2023

WEATHER: Cloudy
TEMPERATURE RANGE: 60 °F TO 65 °F
PSI REPRESENTATIVE: James Cook

TYPE OF INSPECTION BEING PERFORMED

SOILS

- ☐ FOUNDATIONS
☐ CONTROLLED FILL (COMPACTION)
☐

ASPHALT

- ☐ BATCH PLANT
☐ PLACEMENT (JOB SITE)
☐

CONCRETE

- ☐ BATCH PLANT
☐ PLACEMENT (JOB SITE)
☒ SPECIMEN TRANSPORT
☒ 03113615-145, C1

OTHER

- ☐
☐
☐

BRIEF RESUME OF WORK ACCOMPLISHED THIS DATE:

As requested, a representative of PSI reported to the above referenced project site to retrieve 1 set of 5 - 4x8 cylinders cast by PSI on 3/10/23 which were transported back to the PSI laboratory for further curing and compressive strength testing.



Professional Service Industries, Inc.
Three Burwood Lane
San Antonio, TX 78216
Texas Firm Registration No. F-03307
Phone: (210) 342-9377
Fax: (210) 342-9401

Report No: SDFR:03113615-148

Issue No: 1

These test results apply only to the specific locations and materials noted and may not represent any other locations or elevations. This report may not be reproduced, except in full, without written permission by Professional Service Industries, Inc. If a non-compliance appears on this report, to the extent that the reported non-compliance impacts the project, the resolution is outside the PSI scope of engagement.

Approved Signatory: Ernesto Gomez (Project Manager)
Date of Issue: 3/20/2023

Summary Daily Field Report

Client: ASHTON WOODS
17319 SAN PEDRO
SUITE 140
SAN ANTONIO, TX 78232

CC:
COLBY OGLETREE

Project: ECHTLE SUBDIVISION UNIT 1
SAN ANTONIO, TX

Date: 3/15/2023

WEATHER: Partly Cloudy
TEMPERATURE RANGE: 65 °F TO 70 °F
PSI REPRESENTATIVE: Richard Robles

TYPE OF INSPECTION BEING PERFORMED

SOILS

- ☐ FOUNDATIONS
☐ CONTROLLED FILL (COMPACTION)
☐

ASPHALT

- ☐ BATCH PLANT
☐ PLACEMENT (JOB SITE)
☐

CONCRETE

- ☐ BATCH PLANT
☐ PLACEMENT (JOB SITE)
☒ SPECIMEN TRANSPORT
☒ C03113615-147, C1

OTHER

- ☐
☐
☐

BRIEF RESUME OF WORK ACCOMPLISHED THIS DATE:

As requested, a representative of PSI reported to the above referenced project site to retrieve one (1) set of five (5) cylinders cast by PSI on 14-Mar-2023 which were transported back to the PSI laboratory for further curing and compressive strength testing.



Professional Service Industries, Inc.
Three Burwood Lane
San Antonio, TX 78216
Texas Firm Registration No. F-03307
Phone: (210) 342-9377
Fax: (210) 342-9401

Report No: SDFR:03113615-154

Issue No: 1

These test results apply only to the specific locations and materials noted and may not represent any other locations or elevations. This report may not be reproduced, except in full, without written permission by Professional Service Industries, Inc. If a non-compliance appears on this report, to the extent that the reported non-compliance impacts the project, the resolution is outside the PSI scope of engagement.

Approved Signatory: Ernesto Gomez (Project Manager)
Date of Issue: 3/24/2023

Summary Daily Field Report

Client: ASHTON WOODS
17319 SAN PEDRO
SUITE 140
SAN ANTONIO, TX 78232

CC:
COLBY OGLETREE

Project: ECHTLE SUBDIVISION UNIT 1
SAN ANTONIO, TX

Date: 3/23/2023

WEATHER: Cloudy
TEMPERATURE RANGE: 68 °F TO 80 °F
PSI REPRESENTATIVE: Jacob McRae

TYPE OF INSPECTION BEING PERFORMED

SOILS

- ☐ FOUNDATIONS
☐ CONTROLLED FILL (COMPACTION)
☐

ASPHALT

- ☐ BATCH PLANT
☐ PLACEMENT (JOB SITE)
☐

CONCRETE

- ☐ BATCH PLANT
☐ PLACEMENT (JOB SITE)
☒ SPECIMEN TRANSPORT
☒ 03113615-152, C1

OTHER

- ☐
☐
☐

BRIEF RESUME OF WORK ACCOMPLISHED THIS DATE:

As requested, a representative of PSI reported to the above referenced project site to retrieve 1 set of 5 cylinders cast by PSI on 3/22/23 which were transported back to the PSI laboratory for further curing and compressive strength testing.