

***SAN ANTONIO RIVER AUTHORITY  
SANITARY SEWER - CONSTRUCTION PLANS***

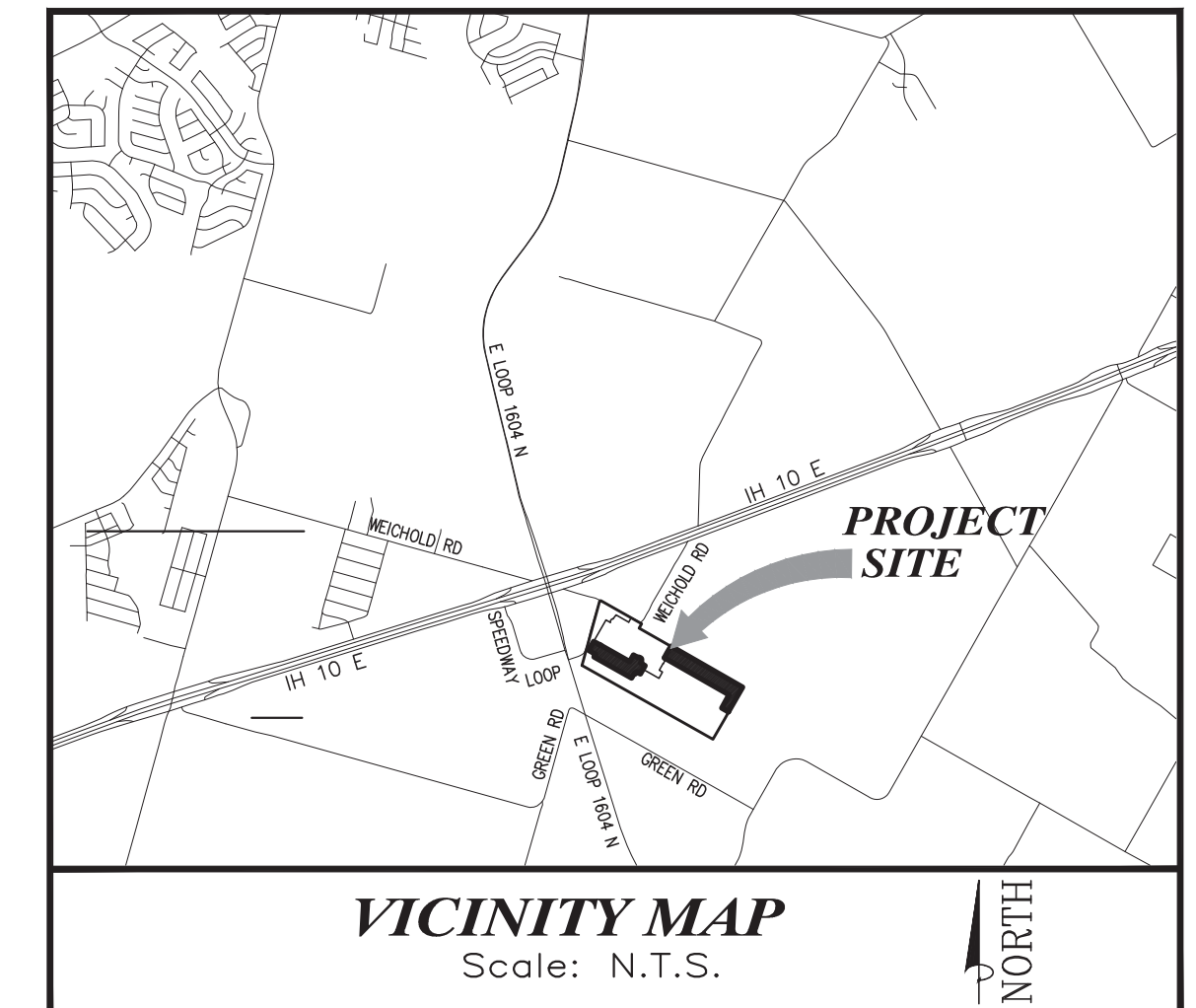

DEVELOPER'S NAME: PALOMA PARK, LLC  
ADDRESS: 104 DEL COT SUITE 400  
CITY: LAREDO STATE: TEXAS ZIP: 78041  
PHONE#: (956) 791-3511 FAX: (956) 791-3144  
SARA MAP #124-552 TOTAL EDU'S 131 TOTAL AC.: 20.38  
TOTAL LINEAR FOOTAGE OF PIPE: 3,780 L.F. OF 8" DIAMETER SDR 26  
NUMBER OF LOTS: 131 SARA JOB NO: 22- PLAT NO: 22-11800309

Sheet Number	Sheet Title
3.0	SARA - COVER SHEET SEWER - LOCATION MAP & INDEX TO DRAWINGS
3.1	SANITARY SEWER GENERAL NOTES
3.2	<del>SANITARY SEWER GENERAL NOTES</del> (Sheet Deleted) 10-30-24
3.3	SANITARY SEWER OVERALL PLAN
3.4	SANITARY SEWER PLAN & PROFILE LINE A - D
3.5	SANITARY SEWER PLAN & PROFILE LINE B
3.6	SANITARY SEWER PLAN & PROFILE LINE C - E
3.7	SANITARY SEWER DETAILS

*SHEET NO. 3.0 of 40*

1 GENERAL NOTES:

1. SAN ANTONIO RIVER AUTHORITY (RIVER AUTHORITY) STANDARD SPECIFICATIONS AND STANDARD DETAILS ARE PROVIDED FOR DESIGN AND CONSTRUCTION OF SEWER COLLECTION SYSTEMS MANAGED BY THE RIVER AUTHORITY.
2. AT ANY TIME, THESE STANDARD SPECIFICATIONS AND DETAILS MAY BE ALTERED OR SUPERSEDED BY THE GENERAL CONDITIONS, SUPPLEMENTAL CONDITIONS, PLANS OR PROJECT SPECIFICATIONS WITHIN THE CONTRACT DOCUMENT PER DIRECTION FROM THE RIVER AUTHORITY.
3. ALL MATERIALS AND CONSTRUCTION PROCEDURES WITHIN THE SCOPE OF THIS CONTRACT SHALL BE APPROVED BY RIVER AUTHORITY AND COMPLY WITH THE CONTRACT DOCUMENTS AND THE FOLLOWING AS APPLICABLE:
  - 3.1. CURRENT TEXAS COMMISSION ON ENVIRONMENTAL QUALITY (TCEQ) "DESIGN CRITERIA FOR DOMESTIC WASTEWATER SYSTEM", TEXAS ADMINISTRATIVE CODE (TAC) TITLE 30, PART 1, CHAPTER 217.
  - 3.2. CURRENT TEXAS DEPARTMENT OF TRANSPORTATION (TXDOT), "STANDARD SPECIFICATIONS FOR CONSTRUCTION OF HIGHWAYS, STREETS AND DRAINAGE".
  - 3.3. CURRENT RIVER AUTHORITY "STANDARD SPECIFICATIONS FOR SANITARY SEWER CONSTRUCTION".
  - 3.4. CURRENT CITY OF SAN ANTONIO "STANDARD SPECIFICATIONS FOR PUBLIC WORKS CONSTRUCTION". CURRENT CITY OF SAN ANTONIO "UTILITY EXCAVATION CRITERIA MANUAL".
4. THE CONTRACTOR IS TO NOTIFY AND MAKE ARRANGEMENTS WITH THE RIVER AUTHORITY INSPECTIONS DIVISION AT (210) 302-4200. FORTY EIGHT (48) HOURS PRIOR TO ANY EXCAVATION. CONTRACTOR SHALL ALSO PROVIDE PROCEDURES THAT WILL BE USED TO NOTIFY AFFECTED RESIDENTS AND/OR PROPERTY OWNERS 48 HOURS PRIOR TO ANY EXCAVATION OR CONSTRUCTION. A PRE-CONSTRUCTION CONFERENCE SHALL BE HELD BEFORE START OF PROJECT.
5. WORK SHALL NOT BE PERFORMED ON SATURDAYS, SUNDAYS, FEDERAL HOLIDAYS, RIVER AUTHORITY HOLIDAYS, BEFORE 7:30 AM, OR AFTER 4:30 PM, UNLESS PRIOR APPROVAL IS GRANTED BY THE RIVER AUTHORITY ENGINEER. REQUEST TO PERFORM WORK DURING THESE TIMES MUST BE EMAILED 48 HOURS IN ADVANCE TO [UTILITIESDEVELOPMENT@SARIVERAUTHORITY.ORG](mailto:UTILITIESDEVELOPMENT@SARIVERAUTHORITY.ORG).
6. NO EXTRA PAYMENT SHALL BE ALLOWED FOR WORK CALLED FOR IN THE PLANS BUT NOT INCLUDED IN THE BID SCHEDULE. THIS INCIDENTAL WORK WILL BE REQUIRED AND SHALL BE INCLUDED UNDER THE PAY ITEM WHICH IT RELATES TO.
7. WORK COMPLETED BY CONTRACTOR WHICH HAS NOT RECEIVED A WORK ORDER OR THE CONSENT OF RIVER AUTHORITY WILL BE SUBJECT TO REMOVAL AND REPLACEMENT AT THE EXPENSE OF THE CONTRACTOR.
8. LOCATIONS AND DEPTHS OF EXISTING UTILITIES AND SERVICE LATERALS SHOWN ON THE PLANS ARE UNDERSTOOD TO BE APPROXIMATE. ACTUAL LOCATIONS AND DEPTHS MUST BE FIELD VERIFIED BY THE CONTRACTOR AT LEAST 48 HOURS PRIOR TO CONSTRUCTION REGARDLESS OF ILLUSTRATION ON THE PLANS. IT SHALL BE THE CONTRACTOR'S RESPONSIBILITY TO LOCATE UTILITY SERVICE LINES AS REQUIRED FOR CONSTRUCTION AND TO PROTECT THEM DURING CONSTRUCTION AT NO COST TO RIVER AUTHORITY. CONTRACTOR WILL BE RESPONSIBLE FOR ANY DAMAGES TO EXISTING UTILITIES AND REPAIRS WILL BE AT CONTRACTOR'S EXPENSE.
9. CERTAIN PORTIONS OF THE PROJECT MAY PARALLEL AND/OR CROSS EXISTING UTILITIES, AND CONTRACTOR IS REQUIRED TO PROTECT THESE UTILITIES. ADDITIONAL SUPPORTIVE SHORING MAY BE REQUIRED. IT IS THE CONTRACTOR'S RESPONSIBILITY TO PROTECT ALL PERSONNEL ON SITE, EXISTING UTILITIES, AND FINISHED WORK THROUGHOUT THE PROJECT. CONTRACTOR WILL BE RESPONSIBLE FOR ANY DAMAGES, AND REPAIRS WILL BE AT CONTRACTOR'S FULL EXPENSE.
10. WHERE WATER LINES AND NEW SEWER LINES ARE INSTALLED WITH A SEPARATION DISTANCE LESS THAN 9 FEET (I.E. WATER LINES CROSSING WASTEWATER LINES, WATER LINES PARALLELING WASTEWATER LINES OR WATER LINES NEXT TO MANHOLES), THE INSTALLATION MUST MEET THE REQUIREMENTS OF 30 TAC 217 AND 30 TAC 290.
11. DUE TO FEDERAL REGULATIONS TITLE 49, PART 192.161, CPS MUST MAINTAIN ACCESS TO GAS VALVES AT ALL TIMES. THE CONTRACTOR MUST PROTECT AND WORK AROUND VALVES THAT ARE IN THE PROJECT AREAS.
12. A SAFE OVERHEAD CLEARANCE MUST BE MAINTAINED BETWEEN ALL OVERHEAD EQUIPMENT AND PERSONNEL. THE CONTRACTOR SHALL NOTIFY CPS AT LEAST 48 HOURS PRIOR TO ANY CONSTRUCTION IN THE VICINITY OF CPS OVERHEAD LINES. CONTRACTOR SHALL MAINTAIN CPS RECOMMENDED CLEARANCE REQUIREMENTS.
13. ALL WORK IN THE TEXAS DEPARTMENT OF TRANSPORTATION (TXDOT) RIGHT-OF-WAY SHALL PROCEED DURING WORKING HOURS AGREED UPON BY RIVER AUTHORITY AND TXDOT INSPECTORS.
14. BEFORE THE START OF ANY CONSTRUCTION, CONTRACTOR SHALL

FULLY DOCUMENT THE SITE WITH PHOTOS AND DIGITAL VIDEO WITH ONE COPY SUBMITTED TO RIVER AUTHORITY PRIOR TO STARTING WORK. THE PRE-CON SITE VIDEO SHALL PROVIDE ACCURATE DOCUMENTATION OF EXISTING CONDITIONS.

- THE CONTRACTOR SHALL BE RESPONSIBLE FOR RESTORING EXISTING FENCES, CURBS, STREETS, DRIVEWAYS, SIDEWALKS, LANDSCAPING AND STRUCTURES TO ORIGINAL OR BETTER CONDITION AS A RESULT OF DAMAGE DONE DURING THE PROJECT CONSTRUCTION.
  16. ANY AND ALL FENCING, INCLUDING ELECTRIC FENCE, WHETHER OR NOT IDENTIFIED ON THE PLANS, MUST BE MAINTAINED AT ALL TIMES. ANY AND ALL DAMAGES DIRECTLY ATTRIBUTED TO THE CONTRACTOR MUST BE REPLACED TO EQUAL OR BETTER CONDITIONS AT THE CONTRACTOR'S EXPENSE AND AS APPROVED BY THE RIVER AUTHORITY INSPECTOR. GATES, OR GAPS IN THE FENCING IF APPROVED, MUST BE PROVIDED AT ALL LOCATIONS WHERE THE SEWER LINE EASEMENT CROSSES FENCING. FENCING REQUIRED TO MAINTAIN LIVESTOCK MUST BE MAINTAINED AT ALL TIMES. ALL GATES SHALL BE APPROVED PRIOR TO INSTALLATION.
  17. CONTRACTOR MUST AVOID DAMAGE TO ADJACENT LAND OUTSIDE THE IDENTIFIED CONSTRUCTION LIMITS OR EASEMENTS. ANY CLAIMS DIRECTLY ATTRIBUTED TO THE CONTRACTOR RESULTING FROM STRAYING BEYOND THE CONSTRUCTION LIMITS MUST BE SETTLED BY THE CONTRACTOR TO THE SATISFACTION OF RIVER AUTHORITY AND THE APPROPRIATE LANDOWNER.
  18. CONTRACTOR MUST MAINTAIN ACCESS FOR PRIVATE INDIVIDUALS AND BUSINESSES AT ALL TIMES. IF NORMAL ACCESS IS DAMAGED DURING CONSTRUCTION, THE CONTRACTOR MUST REPLACE THE ACCESS TO EQUAL OR BETTER CONDITION AT THE CONTRACTOR'S EXPENSE AND AS APPROVED BY RIVER AUTHORITY.
  19. CONTRACTOR MUST COMPLY WITH TEXAS GOVERNMENT CODE SECTION 2166.303 UNIFORM TRENCH SAFETY CONDITIONS.
  20. CONTRACTOR SHALL NOT BACKFILL ANY TRENCHES UNTIL INSPECTION CAN BE CONDUCTED BY THE RIVER AUTHORITY. NO OPEN TRENCHES SHALL BE PERMITTED OVERNIGHT. ALL ENDS OF OPEN PIPE SHALL BE PLUGGED OVERNIGHT.
  21. CONTRACTOR SHALL HAVE THE LATEST APPROVED COPY OF PLANS AND SPECIFICATIONS ON SITE AT ALL TIMES FOR REFERENCE.
  22. NO TREES SHALL BE REMOVED AS PART OF THIS PROJECT UNLESS OTHERWISE SPECIFIED IN THE PLANS.
  23. FOR PORTIONS OF THE CONSTRUCTION THAT ARE WITHIN THE LIMITS OF THE 100-YEAR FLOODPLAIN, THE CONTRACTOR IS REQUIRED TO KEEP THE CHANNEL CLEAR OF POTENTIAL OBSTRUCTIONS TO FLOOD FLOWS. POTENTIAL OBSTRUCTIONS INCLUDE HEAVY CONSTRUCTION EQUIPMENT, TEMPORARY ROADS ACROSS CHANNEL, EXCAVATED MATERIAL, STOCKPILED DEBRIS, AND ALL OTHER ITEMS DEEMED UNACCEPTABLE BY RIVER AUTHORITY. UNDER THREATENING WEATHER CONDITIONS AND WHERE FLOODING IS LIKELY, OBSTRUCTIONS SHALL BE IMMEDIATELY REMOVED BY THE CONTRACTOR AT NO ADDITIONAL COST TO RIVER AUTHORITY. THE CONTRACTOR ASSUMES ALL RISK FOR UNFINISHED WORK. NO EQUIPMENT OR MATERIALS SHALL BE STOCKPILED IN THE 100-YEAR FLOODPLAIN OVERNIGHT.
  24. NO WASTE MATERIAL SHALL BE PLACED IN EXISTING DRAINAGE AREAS THAT WILL BLOCK OR ALTER FLOW LIMITS OR NATURAL DRAINAGE.
  25. IF A THREATENED OR ENDANGERED PLANT OR ANIMAL SPECIES AND/OR CULTURAL/ARCHAEOLOGICAL RESOURCES ARE ENCOUNTERED DURING CONSTRUCTION, THE CONTRACTOR SHALL STOP WORK IMMEDIATELY AND NOTIFY THE APPROPRIATE PERSONNEL.
- SEWER NOTES:
26. THE CONTRACTOR IS RESPONSIBLE FOR ENSURING THAT NO SANITARY SEWER OVERFLOW (SSO) OCCURS AS A RESULT OF THE WORK. ALL PERSONNEL RESPONSIBLE FOR SSO PREVENTION AND CONTROL SHALL BE TRAINED ON THE PROPER RESPONSE. SHOULD AN SSO OCCUR, THE CONTRACTOR SHALL:
    - 26.1. IDENTIFY THE SOURCE OF THE SSO AND ATTEMPT TO ELIMINATE ANY ADDITIONAL SPILLAGE.
    - 26.2. NOTIFY RIVER AUTHORITY CONSTRUCTION INSPECTIONS DIVISION AT (210) 302-4200 AND ATTEMPT TO ELIMINATE THE SOURCE OF THE SSO.
    - 26.3. CONTAIN SEWAGE FROM THE SSO TO PREVENT CONTAMINATION OF WATERWAYS.
    - 26.4. CLEAN UP THE SPILL AREA AND REMOVE CONTAMINATED MATERIALS.
    - 26.5. DISINFECT THE AREA OF THE SPILL THE PROPER MIXTURE OF HTH CHLORINE AND WATER.
    - 26.6. CLEAN THE AFFECTED SEWER LINE AND REMOVE ANY DEBRIS.
    - 26.7. IDENTIFY AND TRAIN PERSONNEL RESPONSIBLE FOR SPILLAGE PREVENTION AND CONTROL.
    - 26.8. NO SEPARATE MEASUREMENT OR PAYMENT SHALL BE MADE FOR THIS WORK. ALL WORK SHALL BE DONE ACCORDING TO GUIDELINES SET BY THE TCEQ AND RIVER AUTHORITY.
  27. THE CONTRACTOR SHALL PROVIDE BYPASS PUMPING OF SEWAGE

AROUND EACH SEGMENT OF PIPE TO BE REPLACED. CONTRACTOR SHALL HAVE STANDBY PUMPS AVAILABLE TO BYPASS FLOW IN CASE PRIMARY PUMP FAILS. THE CONTRACTOR SHALL PROVIDE A SEQUENCE OF BYPASS PUMPING FOR REVIEW AND APPROVAL BY THE DESIGN AUTHORITY. THE CONTRACTOR SHALL ALSO PROVIDE A DETAILED AS-BUILT SKETCH SHOWING THE LOCATION OF BYPASS PUMPING SPECIFICATIONS FOR THE PUMPING EQUIPMENT; AND TYPE, SIZE, CAPACITY AND NUMBER OF PUMPS REQUIRED TO HANDLE THE PEAK WET WEATHER FLOW.

28. CONTRACTOR WILL MAINTAIN SERVICE TO ALL EXISTING SANITARY SEWERS AT ALL TIMES DURING CONSTRUCTION. CONTRACTOR WILL CLEAN ALL DEBRIS, GRAVEL, DIRT, ETC. OUT OF MANHOLES AND FIX ANY STOPPAGES CAUSED BY DEBRIS DURING CONSTRUCTION AT CONTRACTOR'S EXPENSE. ANY DAMAGE TO EXISTING MANHOLES OR SEWER MAIN WILL BE CORRECTED AT CONTRACTOR'S EXPENSE. CONTRACTOR SHALL TAKE ALL NECESSARY MEASURES TO PREVENT DAMAGE TO EXISTING OR NEW RINGS, COVERS, OR CONES FROM EQUIPMENT AND MATERIALS USED OR TAKEN THROUGH THE WORK AREA. IF AN EXISTING OR NEW MANHOLE COVER, RING, OR CONE IS DAMAGED BY THE CONTRACTOR, IT SHALL BE REPLACED AS DIRECTED BY THE RIVER AUTHORITY INSPECTOR. MANHOLES WILL NEED TO BE RESEALED WITH RIVER AUTHORITY APPROVED SEALANT. IF SEAL COATING IS COMPROMISED, CONTRACTOR WILL HAVE MANHOLE RECOATED AND RESEAL ALL LEAKS AT CONTRACTOR EXPENSE.
29. CONTRACTOR TO ENSURE ALL PLUGS USED TO PLUG SEWER LINES WHILE TESTING THE PROJECT ARE LABELED, MARKED OR TAGGED. THE CONTRACTOR SHALL RECORD HOW MANY PLUGS ARE BEING USED, AS WELL AS THE LOCATION AND IDENTIFICATION OF EACH PLUG. CONTRACTOR WILL REPORT TO PROJECT INSPECTOR OF ANY LOST OR UNRESTRAINED PLUGS. CONTRACTOR SHALL ONLY BE ALLOWED TO USE SCREW TYPE PLUG ON PROJECT.
30. CONTRACTOR WILL BE HELD LIABLE FOR ANY DAMAGE TO SEWER COLLECTION SYSTEM, WASTEWATER TREATMENT EQUIPMENT, STOPPAGES, OVER-FLOWS, OR BACKUPS INTO HOMES CAUSED BY LOST OR RUNAWAY SEWER PLUGS.
31. RIVER AUTHORITY IS NOT RESPONSIBLE FOR ANY ABNORMALITIES ON STUB OUT, INVERT, GRADE OR SLOPE FOR ANY EXISTING MANHOLE TIE-IN OR SERVICE LATERALS. CONTRACTOR SHALL BE RESPONSIBLE FOR RE-CONSTRUCTION, IF NECESSARY.

42. THE TYPE AND DESCRIPTION OF THE PIPE IS SHOWN ON THE PLANS. REFER TO LATEST RIVER AUTHORITY SPECIFICATIONS AND APPROVED PRODUCT LIST FOR MATERIALS, STIFFNESS, AND TYPE.

43. SIZES AND GRADES FOR SANITARY SEWER SHALL BE AS REQUIRED BY THE RIVER AUTHORITY ENGINEER.
44. NO SANITARY SEWERS, OTHER THAN LATERALS AND FORCE MAINS, SHALL BE LESS THAN EIGHT (8) INCH IN DIAMETER.

SANITARY SEWER TESTING:

45. TESTING SHALL NOT BE CONDUCTED UNTIL ALL OTHER UTILITIES WITHIN THE VICINITY OF SANITARY SEWER ARE FULLY INSTALLED.
46. TESTING SHALL BE CONDUCTED PER LATEST RIVER AUTHORITY SPECIFICATIONS AND SHALL NOT BEGIN WITHOUT 48 HOURS NOTICE TO RIVER AUTHORITY INSPECTOR.
47. A COPY OF ALL TESTING REPORTS, INCLUDING BACKFILL COMPACTION, SHALL BE FORWARDED TO THE RIVER AUTHORITY IMMEDIATELY.
48. DENSITY TESTING WILL BE REQUIRED ON ALL SANITARY SEWER TRENCHES INCLUDING SERVICE LATERALS. TESTING FOR SERVICE LATERALS TO BE IDENTIFIED BY RIVER AUTHORITY INSPECTOR AT RANDOM. DENSITY TESTING FOR SERVICE LATERALS SHALL NOT EXCEED 25% OF TOTAL NUMBER OF LATERALS.

EXCAVATION:

49. CONTRACTOR AND/OR CONTRACTOR'S INDEPENDENTLY RETAINED EMPLOYEE OR STRUCTURAL DESIGN/ GEOTECHNICAL/ SAFETY/ EQUIPMENT CONSULTANT, IF ANY, SHALL REVIEW THESE PLANS AND AVAILABLE GEOTECHNICAL INFORMATION AND THE ANTICIPATED INSTALLATION SITE(S) WITHIN THE PROJECT WORK AREA IN ORDER TO IMPLEMENT CONTRACTORS TRENCH EXCAVATION SAFETY PROTECTION SYSTEMS, PROGRAMS AND/OR PROCEDURES. THE CONTRACTOR'S IMPLEMENTATION OF THE SYSTEMS, PROGRAMS AND/OR PROCEDURES SHALL PROVIDE FOR ADEQUATE TRENCH EXCAVATION SAFETY PROTECTION THAT COMPLIES WITH AS A MINIMUM OSHA STANDARDS FOR TRENCH EXCAVATIONS. SPECIALLY, CONTRACTOR AND/OR CONTRACTORS INDEPENDENTLY RETAINED EMPLOYEE OR SAFETY CONSULTANT SHALL IMPLEMENT A TRENCH SAFETY PROGRAM IN ACCORDANCE WITH OSHA STANDARDS GOVERNING THE PRESENCE AND ACTIVITIES OF INDIVIDUALS WORKING IN AND AROUND TRENCH EXCAVATION.
50. IF A SAFETY VIOLATION IS NOTED BY A RIVER AUTHORITY INSPECTOR, THE RIVER AUTHORITY RESERVES THE RIGHT TO STOP WORK.
51. CONTRACTOR IS RESPONSIBLE FOR REMOVAL OF ALL WASTE MATERIALS UPON PROJECT COMPLETION.
52. CONTRACTOR IS RESPONSIBLE FOR UPDATING AND MAINTAINING ALL FIELD UTILITY MARKINGS.



DESIGNED BY: \_\_\_\_\_  
 DRAWN BY: \_\_\_\_\_  
 CHECKED BY: \_\_\_\_\_  
 APPROVED BY: \_\_\_\_\_  
 DATE: \_\_\_\_\_ FILE: \_\_\_\_\_

[illegible]

	No.

REVISED  
3/31/2024

## GENERAL NOTES

SHEET  
1 OF 1

Designed By: JPS  
 Drawn By: RXL  
 Checked By: JPS  
 Approved By: JPS  
 File: X:\OP\8203.00\8.0\SHEETS\3.1 SANITARY  
 SEWER GENERAL NOTES

1 | 9/12/24 | UPDATED NOTES

Revision	Date	Description



SHERFEY  
ENGINEERING  
COMPANY, L.L.C.

T.B.P.E. FIRM REGISTRATION No. F-3132

104 Del Court  
Suite 400  
Laredo, Texas 78041  
(956) 791-3511

# PALOMA PARK SUBDIVISION PHASE II

PLAT No. 24-11800309



09/30/2024

## SANITARY SEWER GENERAL NOTES

Scale:

Date: 7/31/2024

Revised: 09/12/2024

PROJ. NO. 8314.02

### 3.1

SHEET 3.1 OF 40

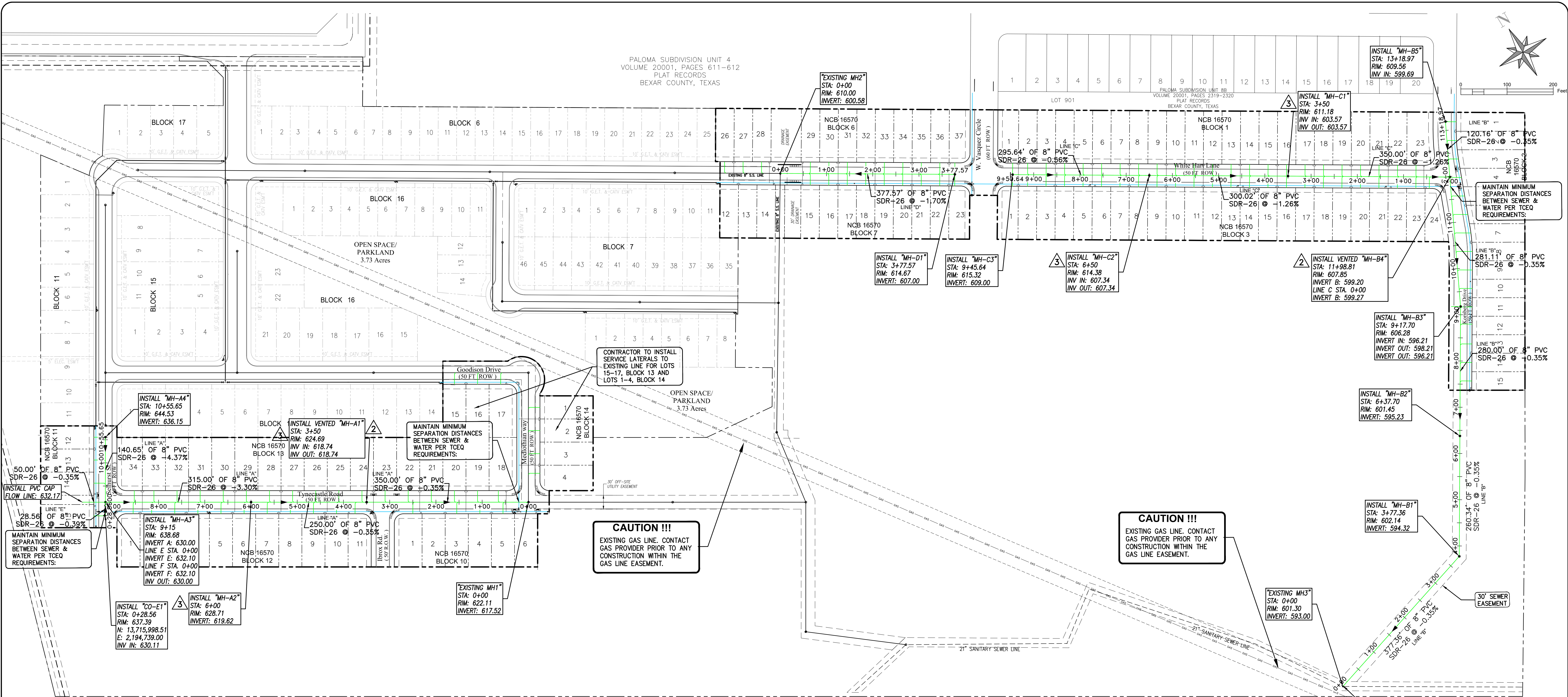

#### GENERAL NOTES

- ALL RESIDENTIAL SEWER SERVICE LATERALS ARE 6" DIA. AND SHALL BE EXTENDED TO THE PROPERTY LINE AND CAPPED AND SEALED.
- SEWER PIPE WHERE WATER LINE CROSSES SHALL BE 150 P.S.I. AND MEET THE REQUIREMENTS OF ASTM 2241. CONTRACTOR SHALL CENTER A 20 FOOT JOINT OF 150 P.S.I. PRESSURE RATED P.V.C. OVER THE PROPOSED WATER CROSSING. (NO SEPARATE PAY ITEM)
- REFERENCE SHEETS 3.1 AND 3.2 SANITARY SEWER GENERAL NOTES. (SAN ANTONIO RIVER AUTHORITY REQUIREMENTS)
- PIPE TYPE DESIGNATION IS SDR 26. SLOPE FROM MAIN TO ALL 6" SEWER LATERALS WILL BE SET AT 2% TO PROPERTY LINE.
- ALL MANHOLES SHALL HAVE CONCRETE RING ENCASEMENT AND A WATER TIGHT RING AND COVER. SEE SHEET 3.2 FOR DETAILS.
- WHERE A SANITARY SEWER CROSSES A WATERLINE AND THE SEWER IS CONSTRUCTED OF CAST IRON, DUCTILE IRON, OR PVC WITH A MINIMUM PRESSURE RATING OF 150 P.S.I., AN ABSOLUTE MINIMUM DISTANCE OF SIX INCHES BETWEEN OUTSIDE DIAMETERS SHALL BE MAINTAINED. IN ADDITION, THE SEWER SHALL BE LOCATED BELOW THE WATERLINE WHERE POSSIBLE AND ONE LENGTH OF THE SEWER PIPE MUST BE CENTERED ON THE WATERLINE.
- CONTRACTOR SHALL RE-TEST THE PORTION OF THE EXISTING SANITARY SEWER LINE WHEN 5 OR MORE PROPOSED SEWER LATERALS WILL BE INSTALLED TO CONNECT TO THAT PORTION OF THE EXISTING SANITARY SEWER LINE.(SAN ANTONIO RIVER AUTHORITY REQUIREMENTS.)

#### TRENCH EXCAVATION SAFETY PROTECTION

CONTRACTOR AND/OR CONTRACTOR'S INDEPENDENTLY RETAINED EMPLOYEE OR STRUCTURAL DESIGN/GEOTECHNICAL/ SAFETY/EQUIPMENT CONSULTANT, IF ANY SHALL REVIEW THESE PLANS AND ANY AVAILABLE GEOTECHNICAL INFORMATION AND THE ANTICIPATED INSTALLATION SITE(S) WITHIN THE PROJECT WORK AREA IN ORDER TO DEVELOP THE CONTRACTOR'S PLANS TO IMPLEMENT THE PROJECT DESCRIBED IN THE CONTRACT DOCUMENTS. THE CONTRACTOR'S PLAN SHALL PROVIDE FOR ADEQUATE TRENCH SAFETY SYSTEMS THAT COMPLY WITH AS MINIMUM, OSHA STANDARDS FOR TRENCH EXCAVATIONS. SPECIFICALLY, CONTRACTOR OR CONTRACTOR'S INDEPENDENTLY RETAINED EMPLOYEE OR SAFETY CONSULTANT SHALL DEVELOP AND IMPLEMENT A TRENCH SAFETY PROGRAM IN ACCORDANCE WITH OSHA STANDARDS GOVERNING THE PRESENCE AND ACTIVITIES OF INDIVIDUALS WORKING IN AND AROUND TRENCH EXCAVATION.

#### UTILITY RELOCATION NOTE

THE EXISTING UTILITIES AS SHOWN ARE FROM INFORMATION PROVIDED BY THE UTILITY COMPANIES AND ARE SHOWN IN THE APPROXIMATE LOCATIONS AS DEPICTED ON UTILITY MAPS AND FIELD OBSERVATIONS FOR THE CONVENIENCE OF THE CONTRACTOR TO FIELD VERIFY THE EXACT LOCATION AND DEPTH OF ALL UTILITIES PRIOR TO COMMENCING EXCAVATION, AND TO NOTIFY THE OWNERS OF THOSE UTILITIES AT LEAST FOURTY-EIGHT HOURS IN ADVANCE OF CONSTRUCTION. THE CONTRACTOR SHALL MAKE PROVISIONS TO PROTECT AND SUPPORT ALL EXISTING UTILITIES DURING CONSTRUCTION. ANY DAMAGE TO EXISTING UTILITIES DURING CONSTRUCTION SHALL BE REPAIRED TO THE CURRENT STANDARDS OF THE OWNER OF THE UTILITY AT THE EXPENSE OF THE CONTRACTOR.

#### LOCATOR NOTE

CALL THE TEXAS STATEWIDE ONE CALL LOCATOR # 1-800-344-8377 AT LEAST 48 HOURS BEFORE BEGINNING ANY EXCAVATION.

#### GAS LINE NOTE

THERE IS AN EXISTING GAS LINE WITHIN THE PROJECT SITE. CONTRACTOR SHALL COORDINATE WITH THE GAS COMPANY PRIOR TO STARTING ANY WORK WITHIN THE GAS LINE EASEMENT.

#### SANITARY SEWER SYSTEM - ESTIMATE OF QUANTITIES

ITEM	DESCRIPTION	QUANTITY	UNIT
550	TRENCH EXCAVATION SAFETY PROTECTION	3776	LF
848	8" PVC GRAVITY SANITARY SEWER LINE 6'-10' CUT(SDR26)	3776	LF
853	MANHOLES - ALL DEPTHS	13	EACH
854	SANITARY SEWER LATERALS	131	EACH

#### CPS ENERGY CLEARANCE NOTE

1. CONTRACTOR SHALL MAINTAIN ADEQUATE WORKING CLEARANCE FROM OVERHEAD UTILITIES IN COMPLIANCE WITH C.P.S. REQUIREMENTS.

#### LEGEND

- SEWER SERVICE LATERAL
- PROPOSED FIRE HYDRANT
- EXISTING FIRE HYDRANT
- PROPOSED WATER MAIN
- EXISTING WATER LINE
- PROPOSED SEWER MAIN
- EXISTING SEWER LINE
- PROPOSED SS MANHOLE
- PROPOSED SS CLEANOUT
- PROPOSED STORM DRAINAGE

CAUTION: THIS IS AN ACTIVE SEWER LINE. THE CONTRACTOR IS RESPONSIBLE FOR ANY BYPASS OR PUMPING THAT MAY BE REQUIRED TO MAKE THE CONNECTION. REFER TO GENERAL NOTES ON SHEETS 3.1 & 3.2. CONTRACTOR SHALL CORE DRILL THE MANHOLE TO MAKE THE CONNECTIONS. REFER TO NOTES 40 THRU 45 ON SHEET 3.1.

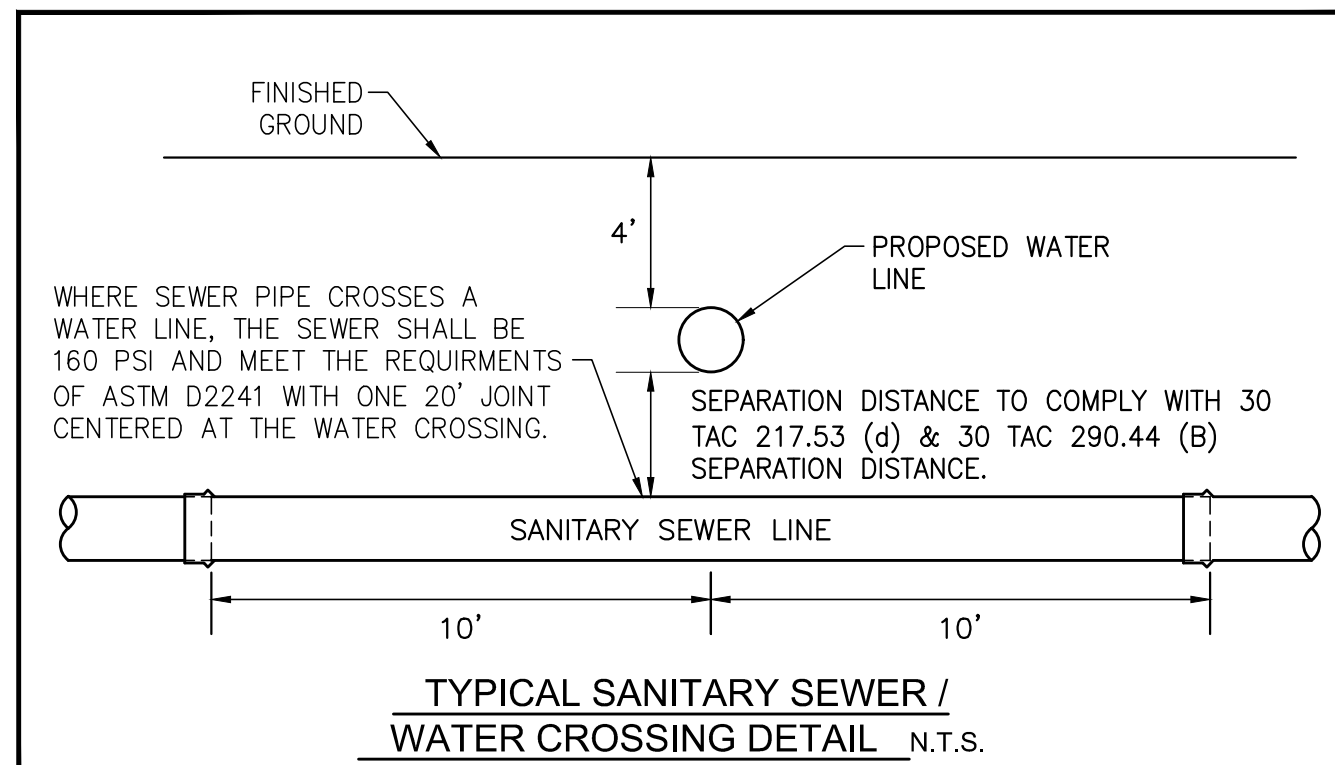

Designed By: JPS  
Drawn By: RXL  
Checked By: JPS  
Approved By: JPS  
File: SEWER OVERALL PLAN (1 OF 2)

Revision	Date	Description
1	9/12/24	REVISED NOTE
2	9/12/24	ADDED VENTED MANHOLE
3	9/12/24	ADDED/ADJUSTED MANHOLE

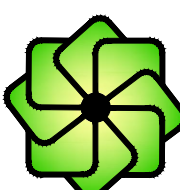

SHERFEY  
ENGINEERING  
COMPANY, L.L.C.

T.B.P.E. FIRM REGISTRATION No. F-3132

104 Del Court  
Suite 400  
Laredo, Texas 78041  
(956) 791-3511

PALOMA PARK SUBDIVISION  
PHASE II  
PLAT No. 24-11800309

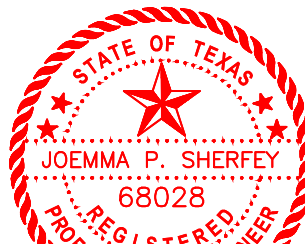

09/30/2024

SANITARY SEWER OVERALL PLAN

Scale:

Date: 7/31/2024

Revised: 9/12/2024

PROJ. NO. 8314-02

3.3

SHEET 3.3 OF 40

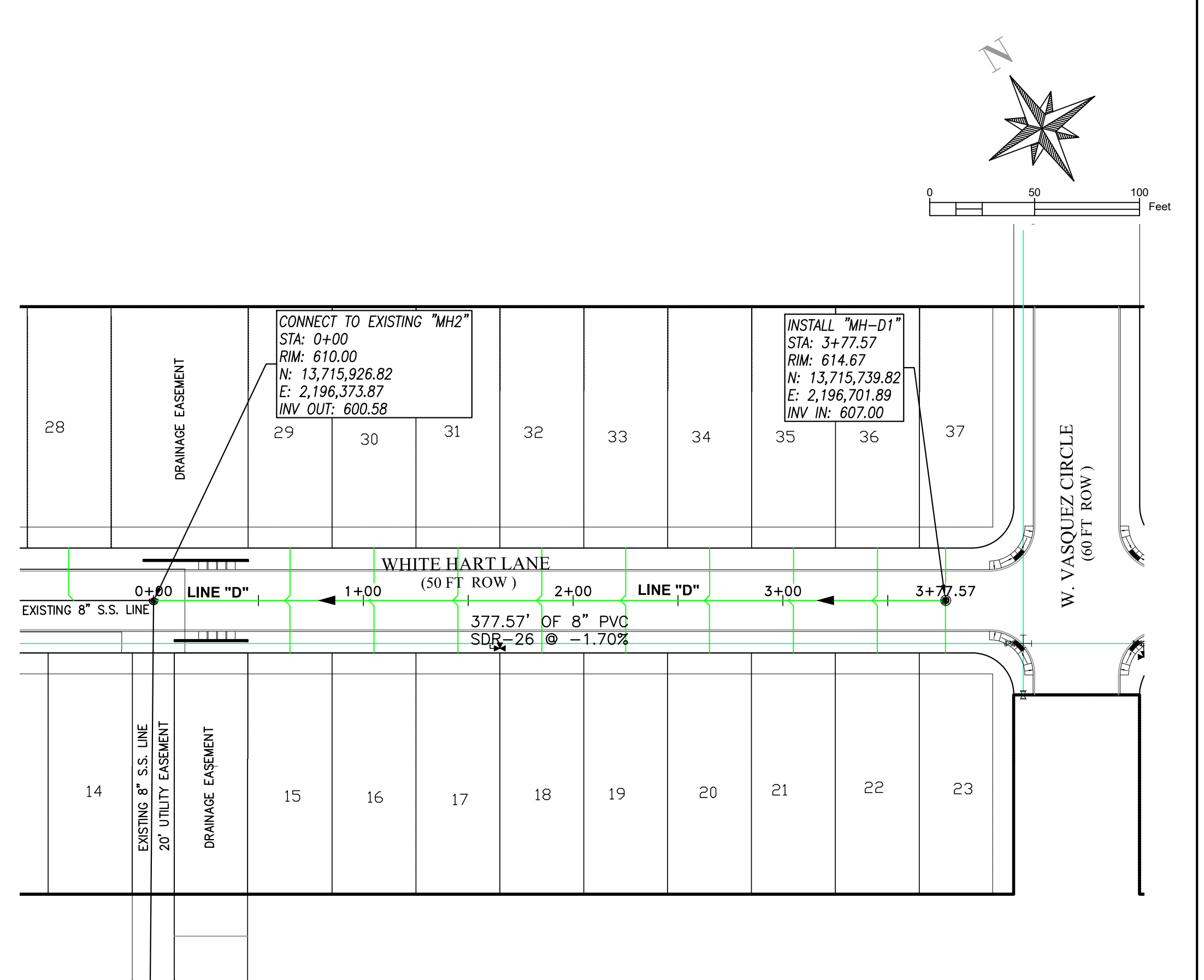

**3 PLANVIEW: 8" SANITARY SEWER LINE "D"**  
SCALE: HOR. 1"= 50'

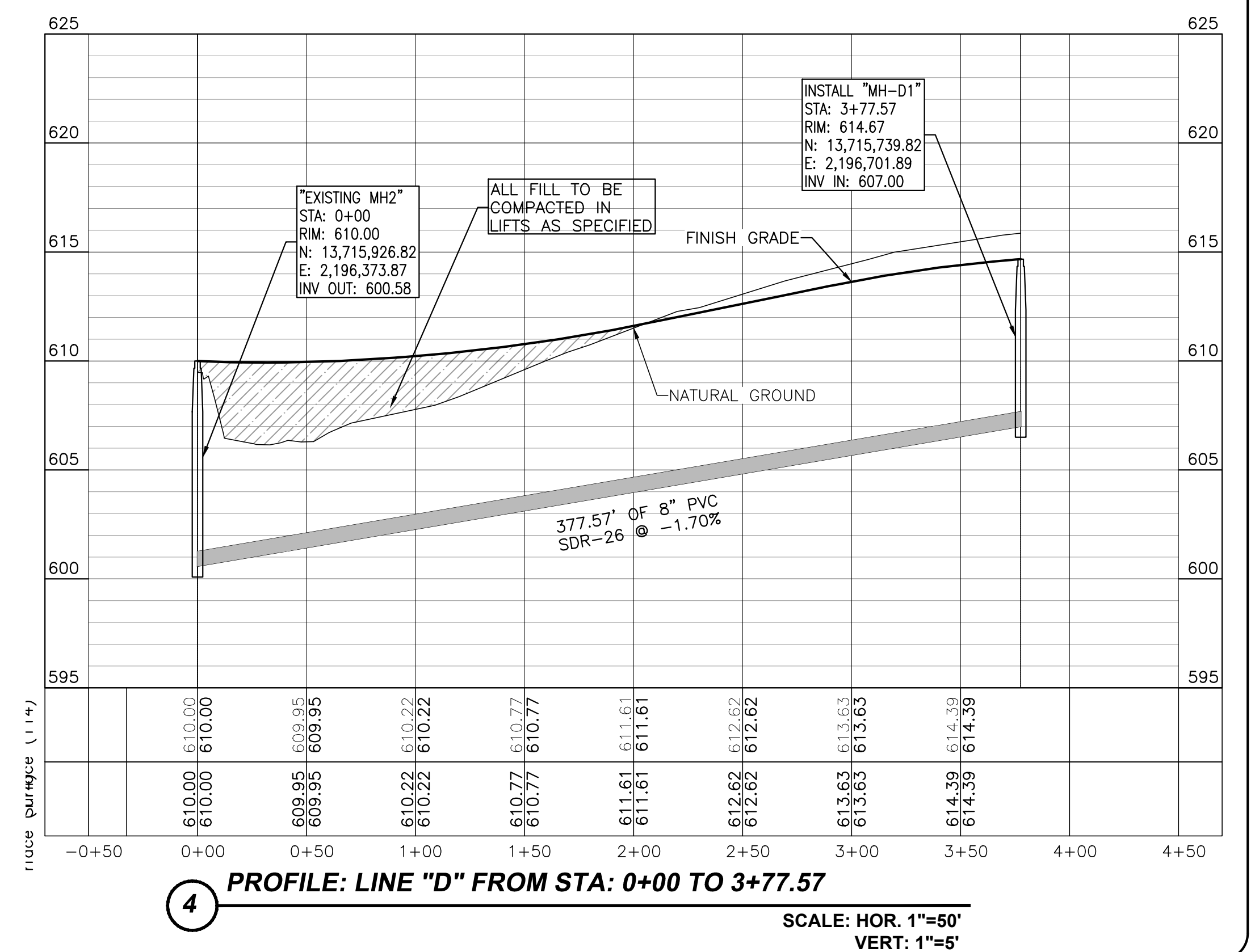

### 3.4

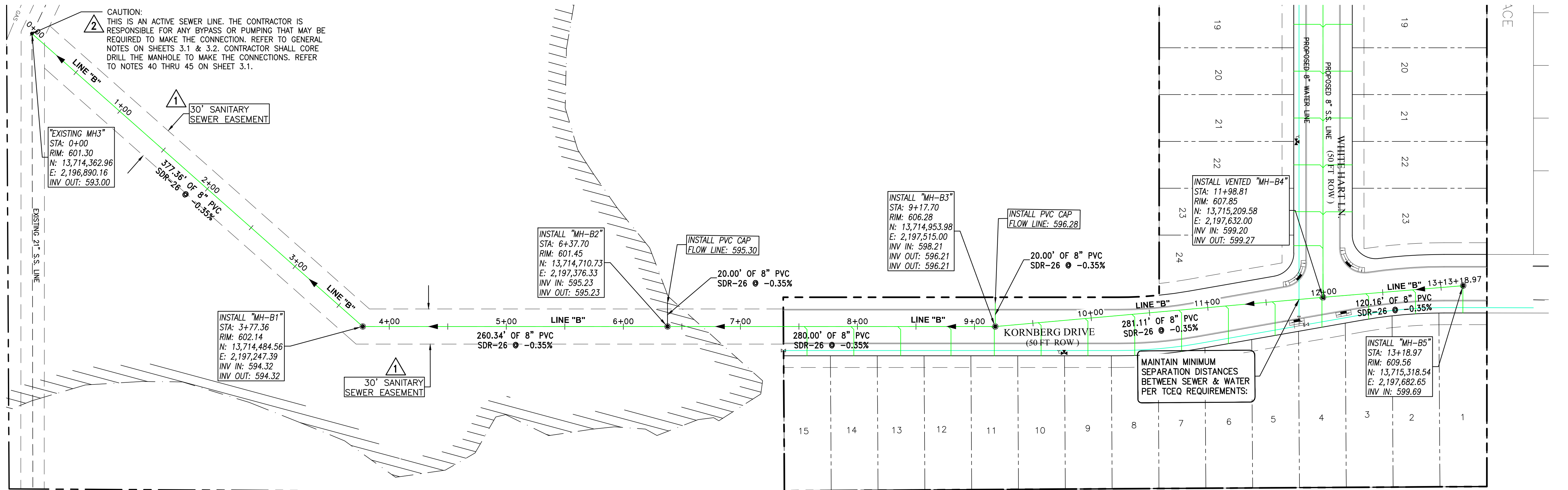

1 PLANVIEW: 8" SANITARY SEWER LINE "B"  
SCALE: HOR. 1"= 50'

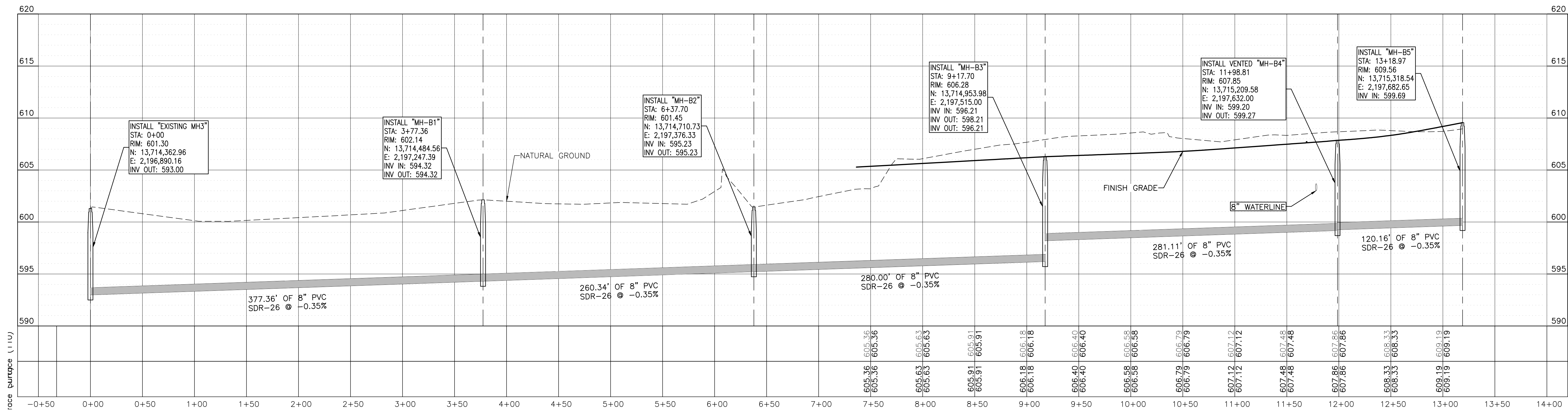

2 PROFILE: LINE "B" FROM STA: 0+00 TO 13+39.29  
SCALE: HOR. 1"=50'  
VERT. 1"=5'

Designed By: JPS  
Drawn By: RXL  
Checked By: EM  
Approved By: JPS  
File: 0+00 TO 13+39.29

1	9/12/24	ADJUSTED EASEMENT
2	9/12/24	ADDED NOTE
Revision	Date	Description

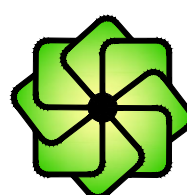

SHERFEY  
ENGINEERING  
COMPANY, L.L.C.  
T.B.P.E. FIRM REGISTRATION No. F-3132

104 Del Court  
Suite 400  
Laredo, Texas 78041  
(956) 791-3511

PALOMA PARK SUBDIVISION  
PHASE II

PLAT No. 24-11800309

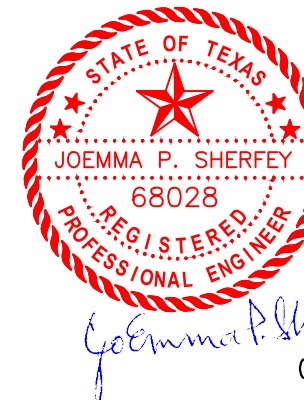

09/30/2024

SANITARY SEWER PLAN & PROFILE LINE B  
STA: 0+00 TO 13+39.29

Scale:

Date: 9/11/2024

Revised: 09/12/2024

PROJ. NO. 8203.00

3.5

SHEET 3.5 OF 40



X:\Open Projects\831402 Paloma Park Phase 3.9 SANITARY SEWER DETAILS.dwg, 3.7 SANITARY SEWER DETAILS, 10/1/2024, 13:05 PM, DWG To PDF PLOT3

1

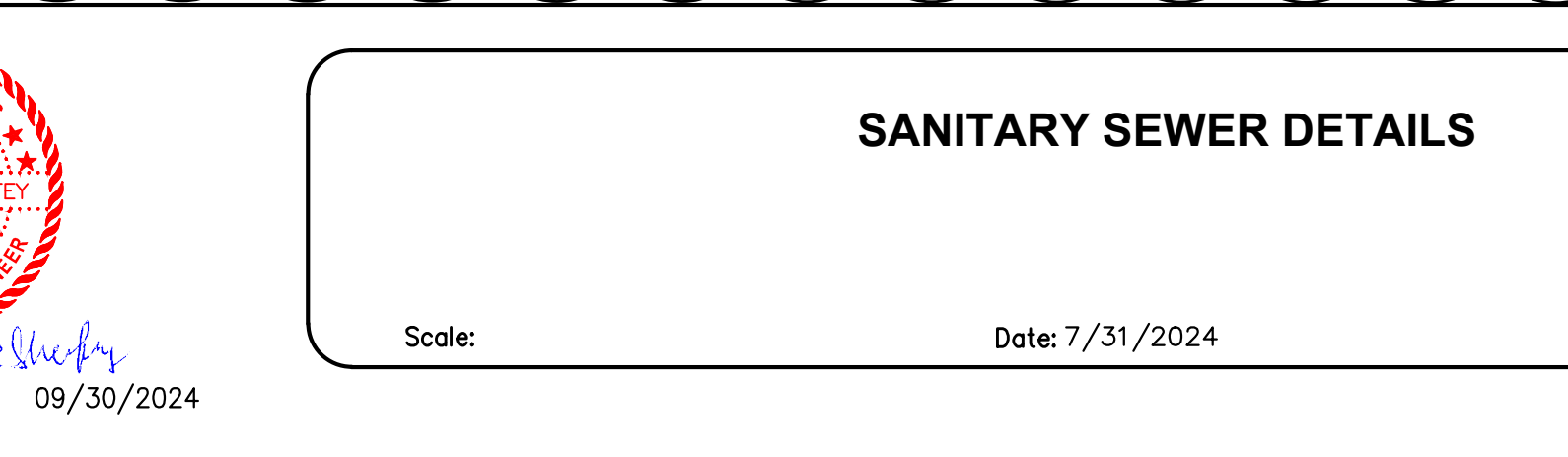
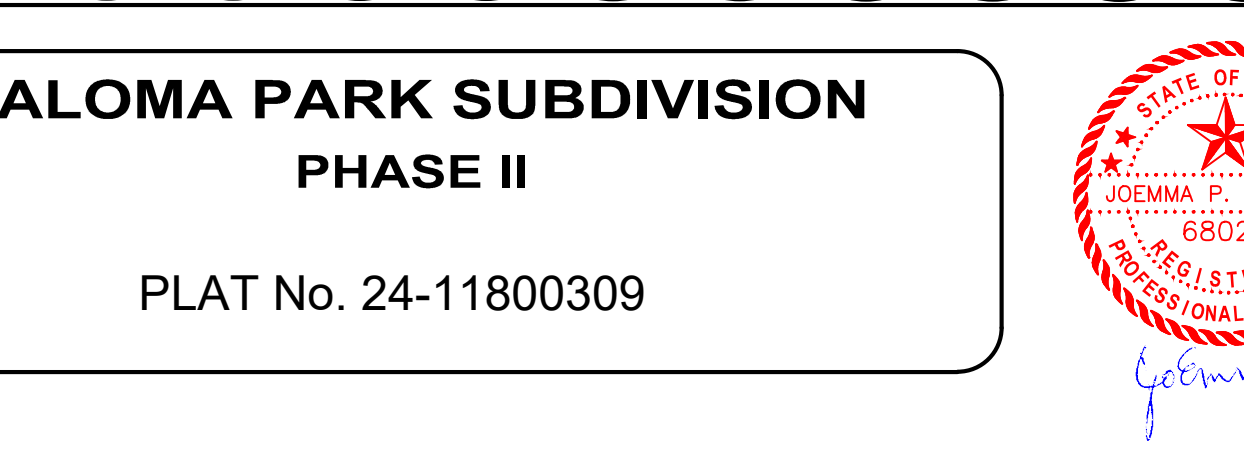
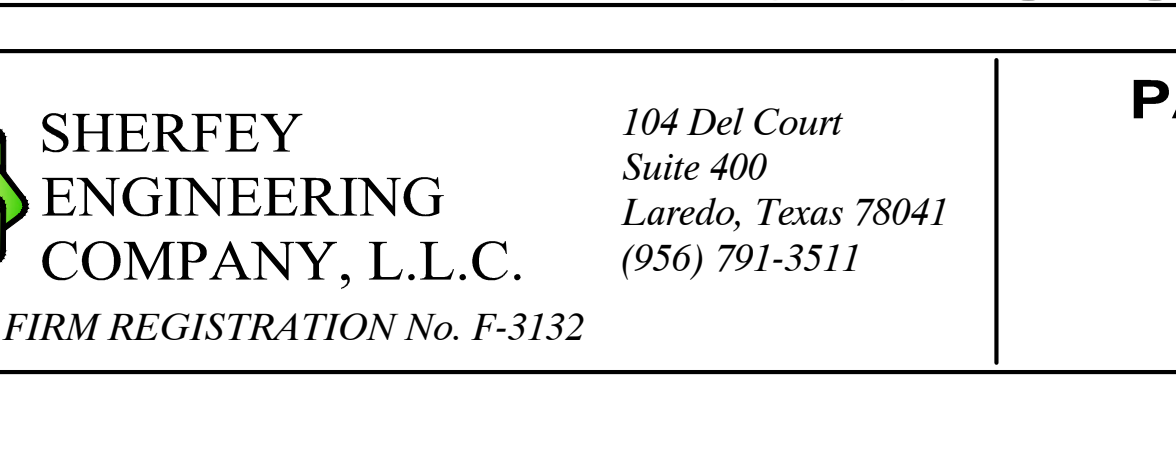
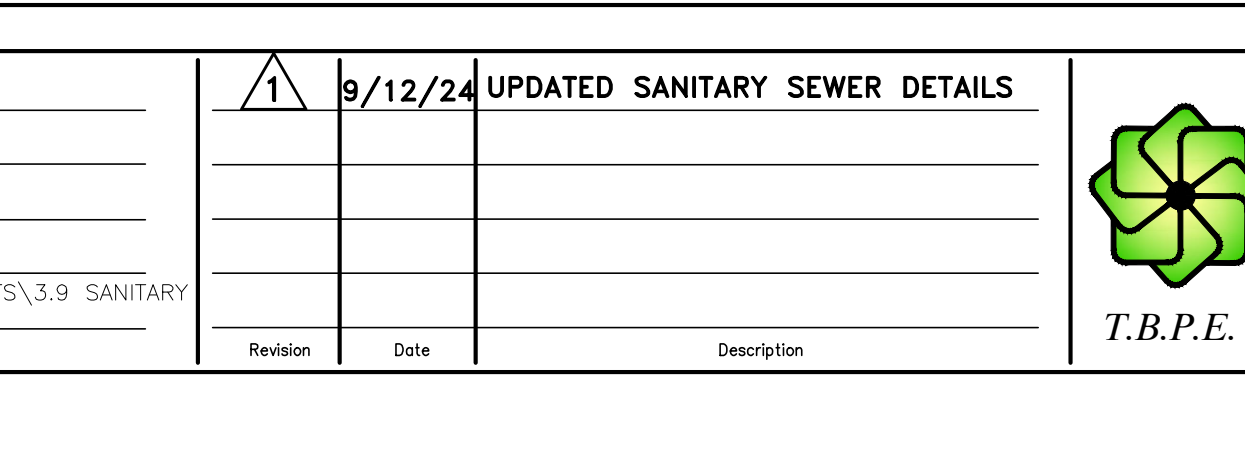
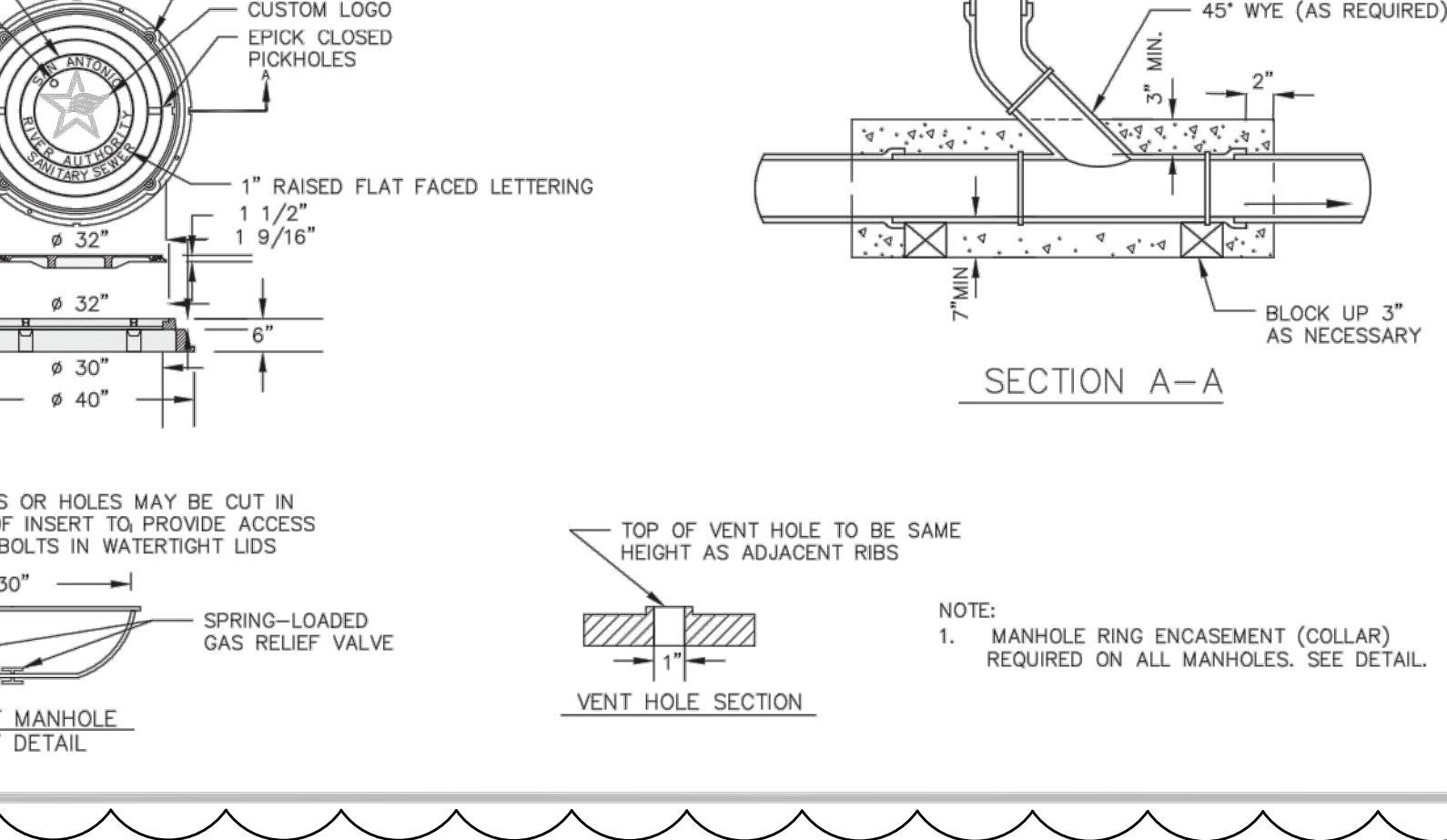
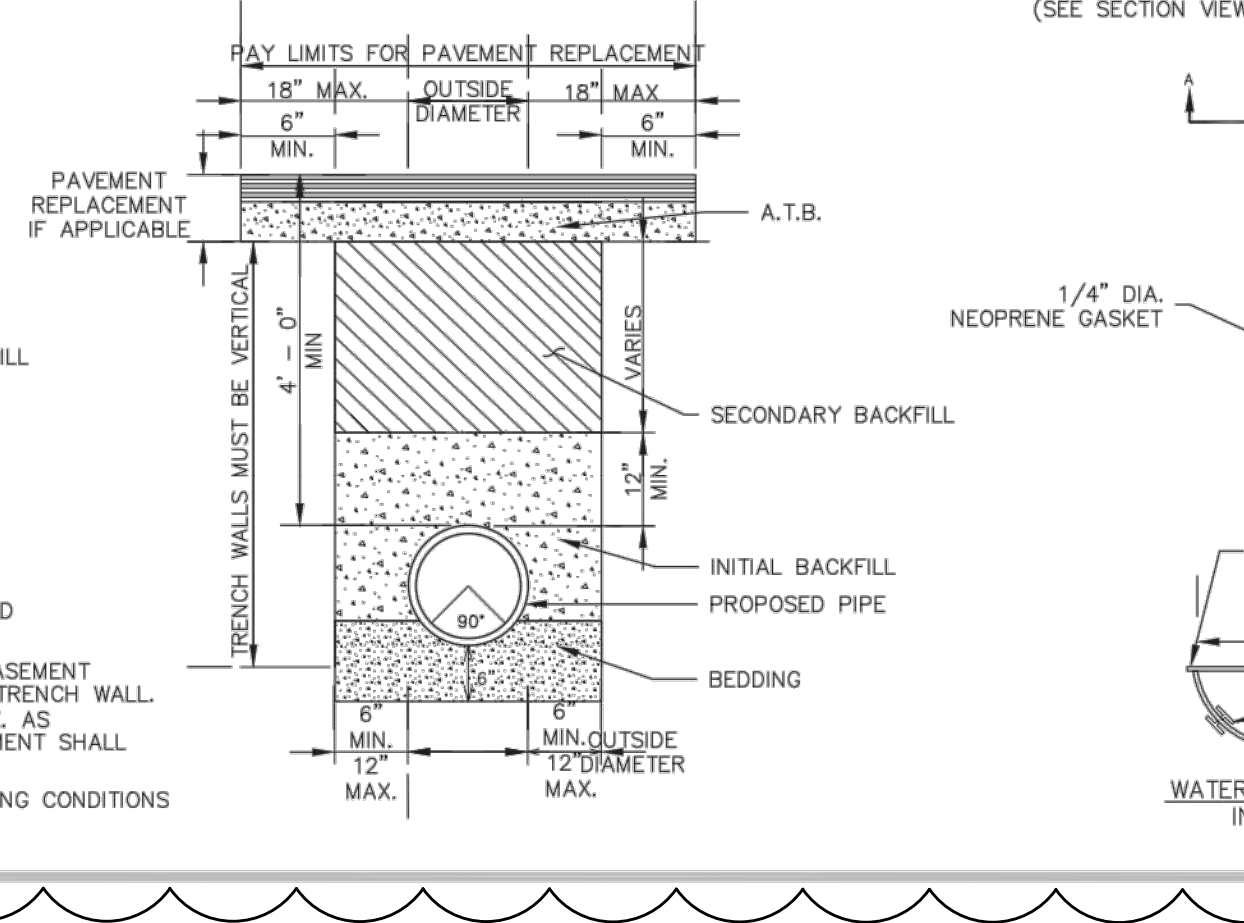
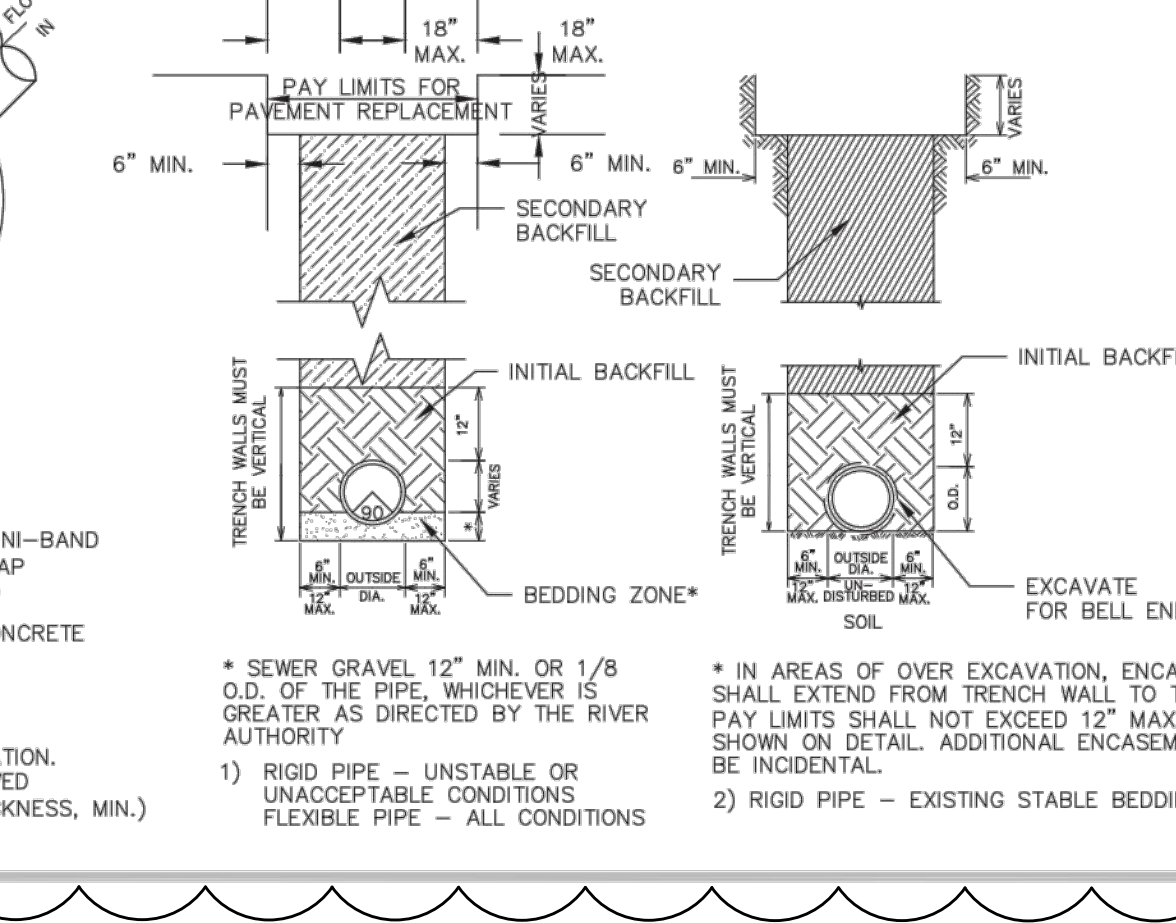
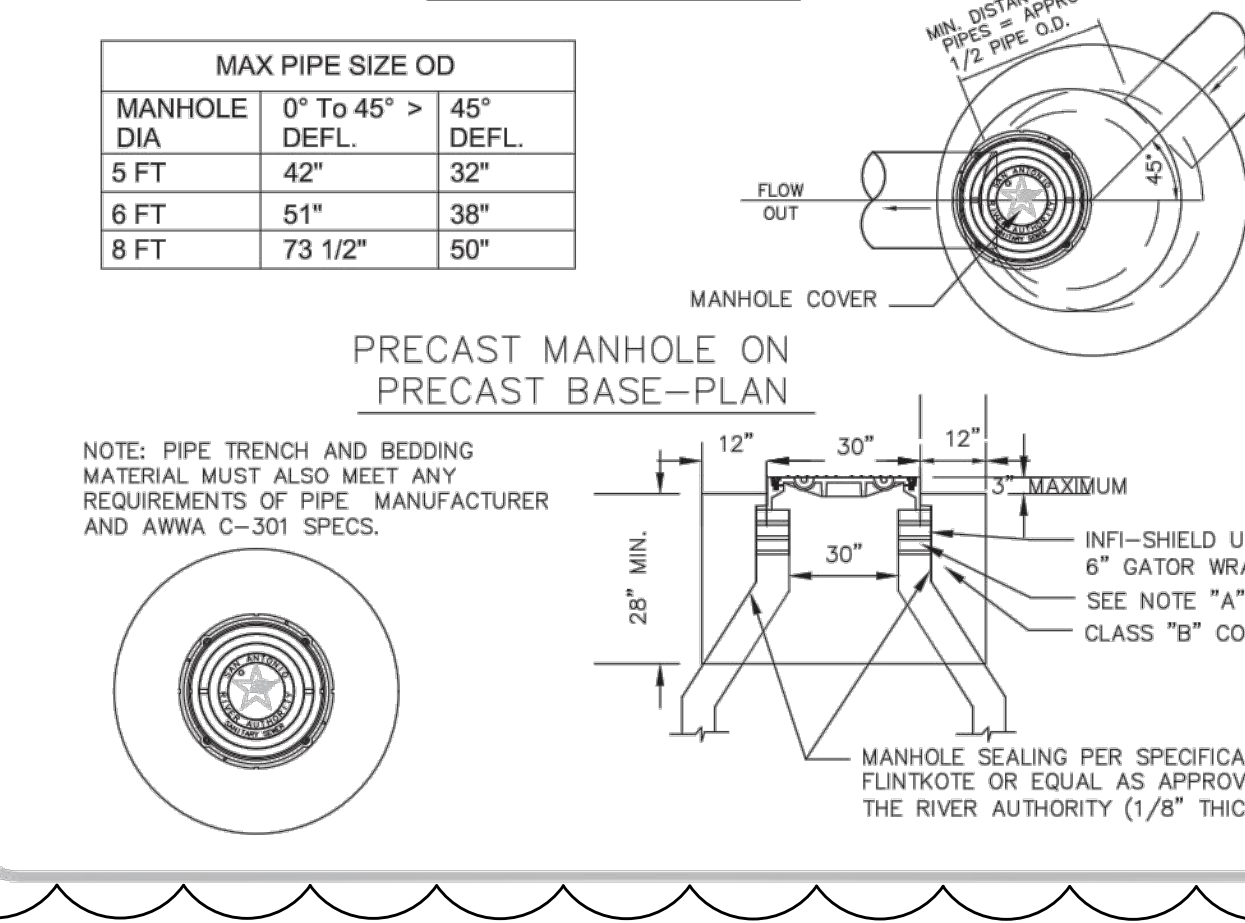
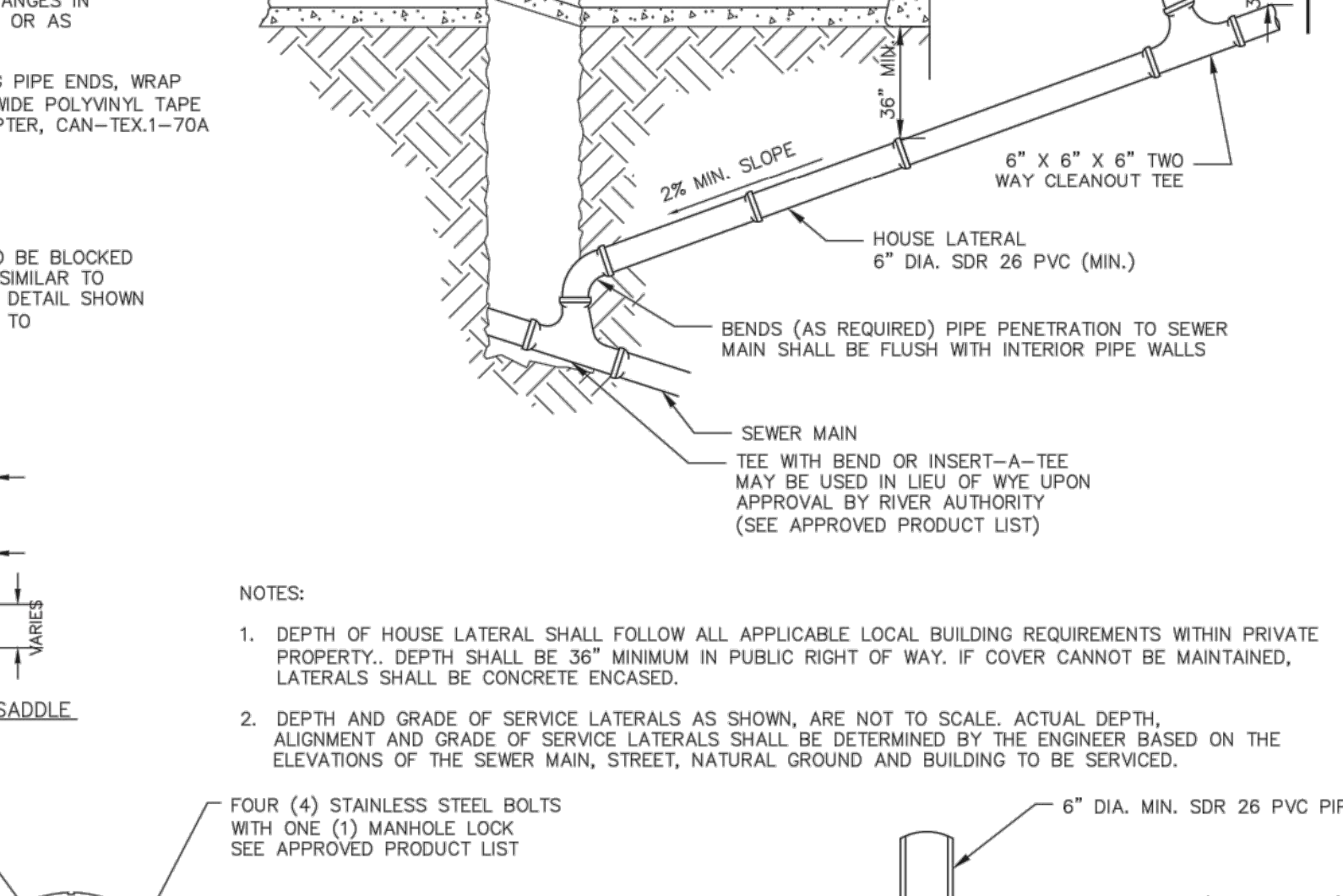
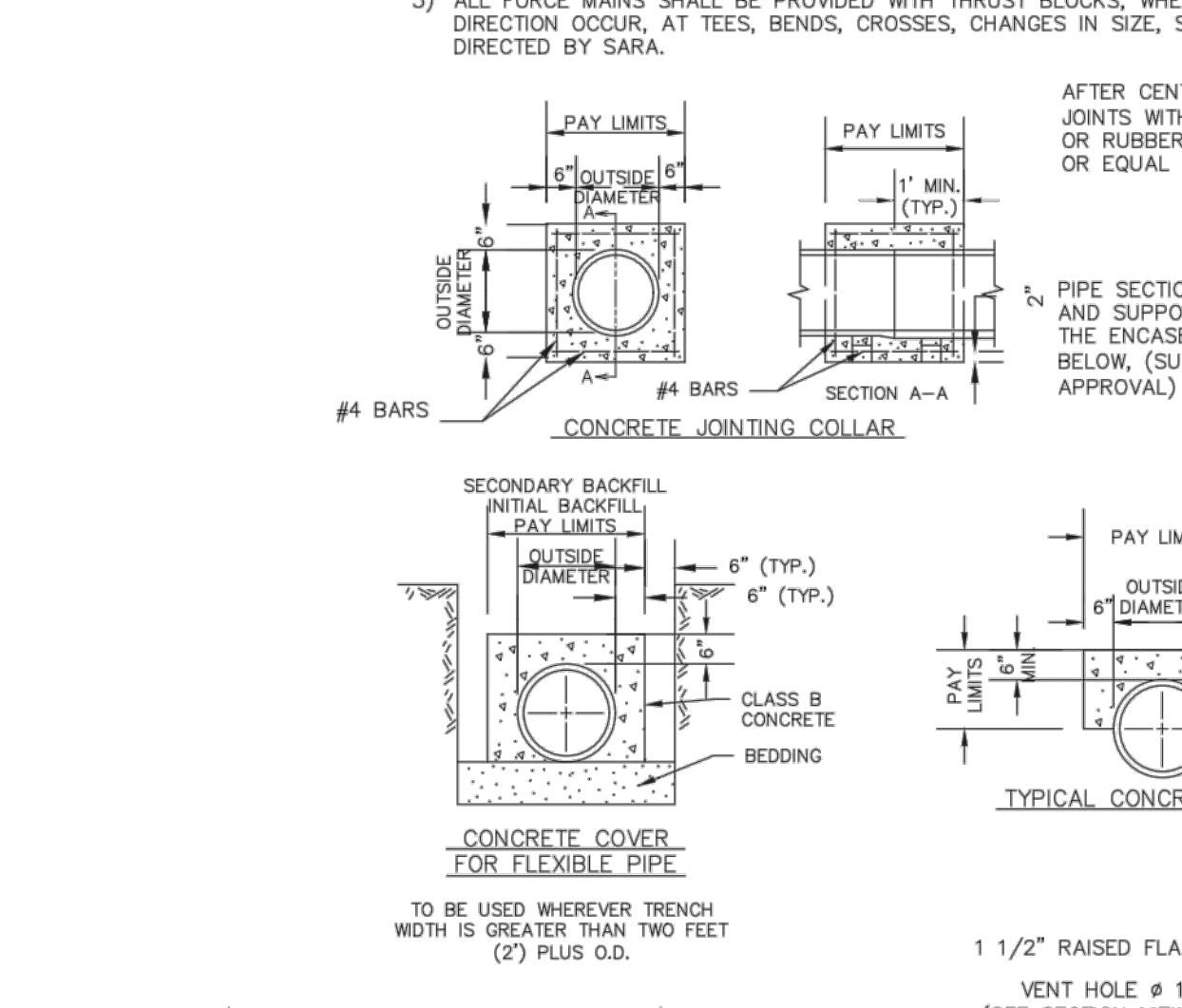
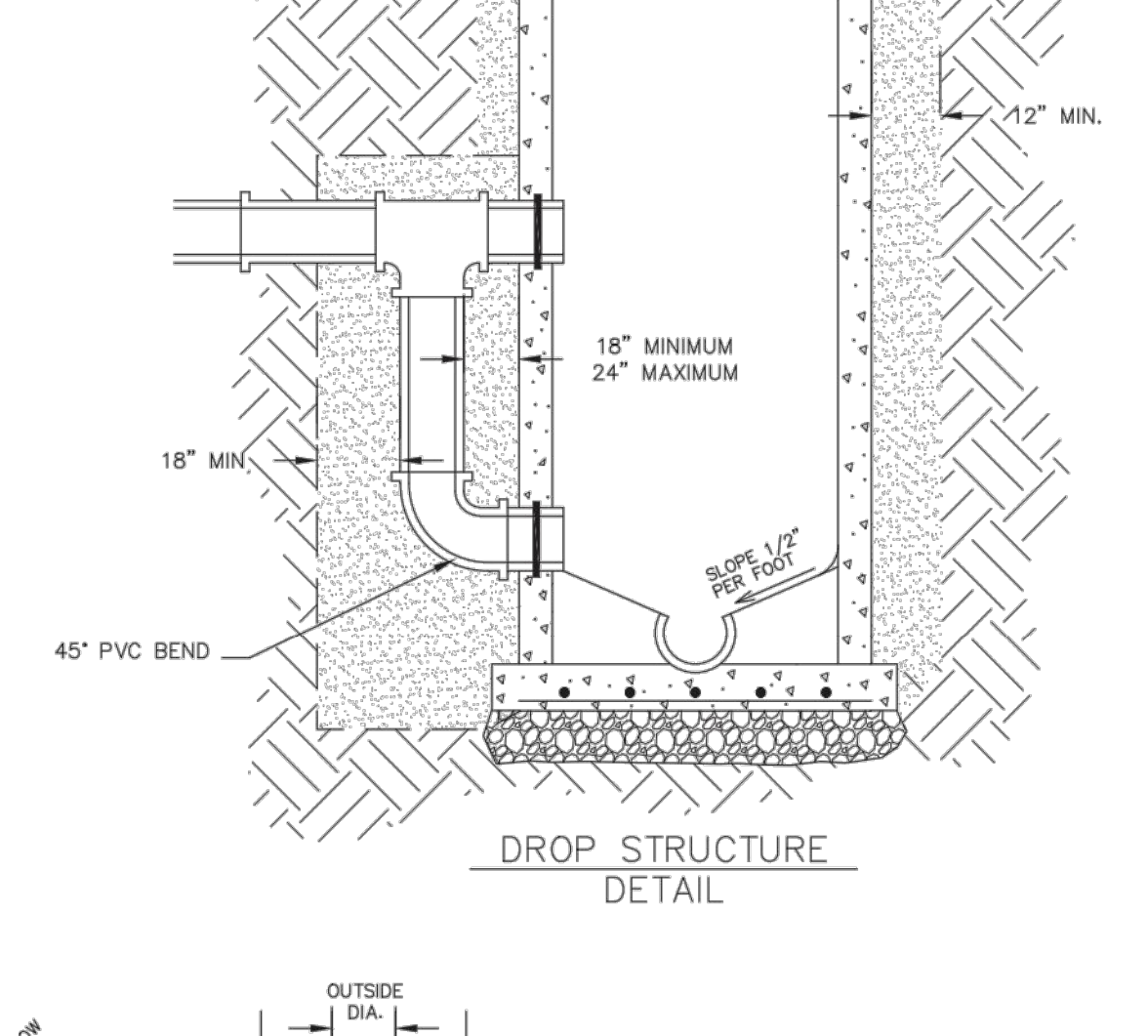
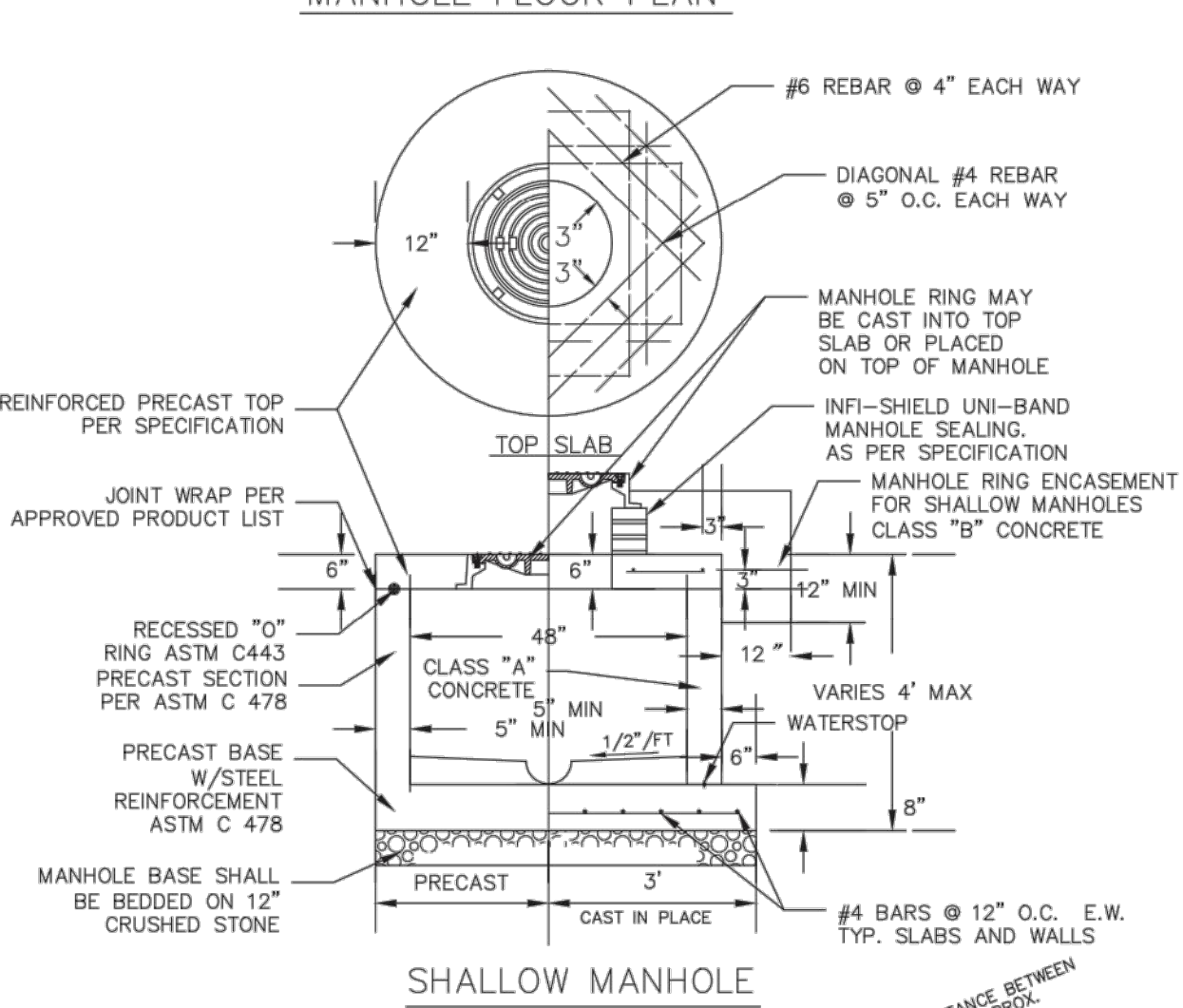
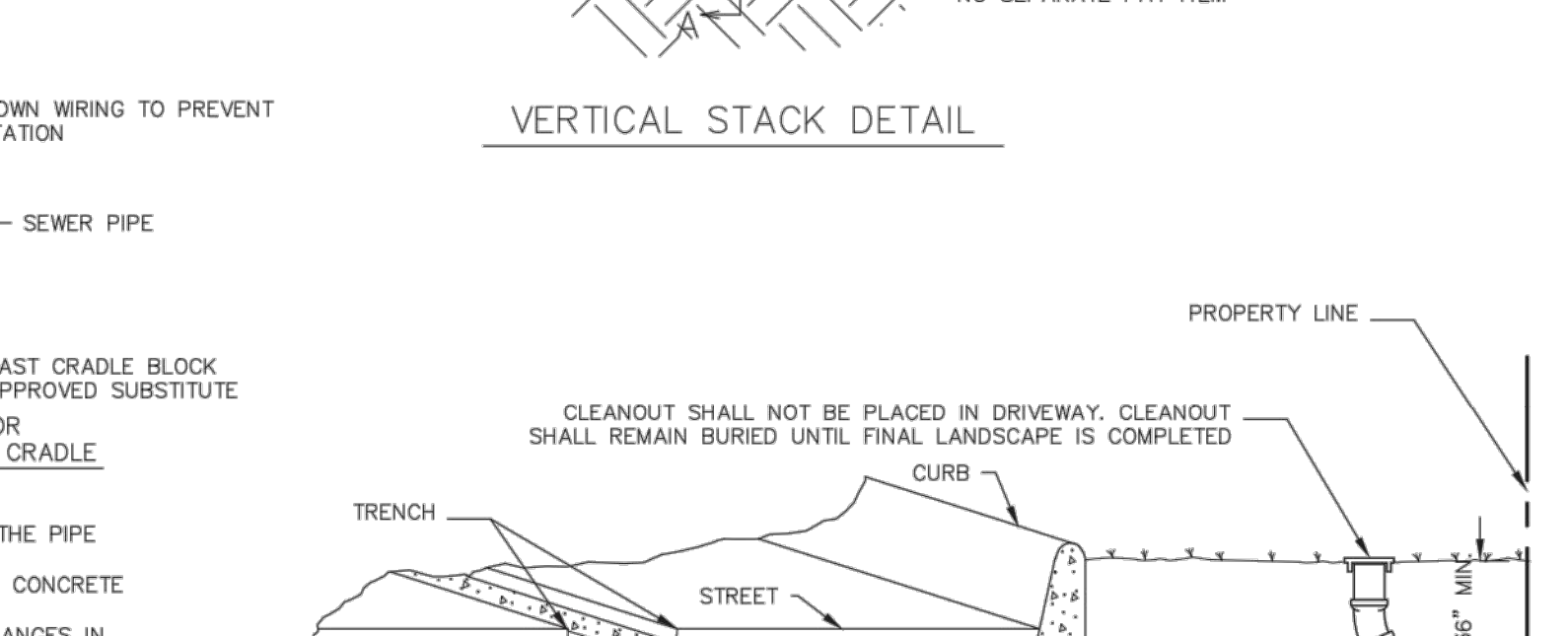
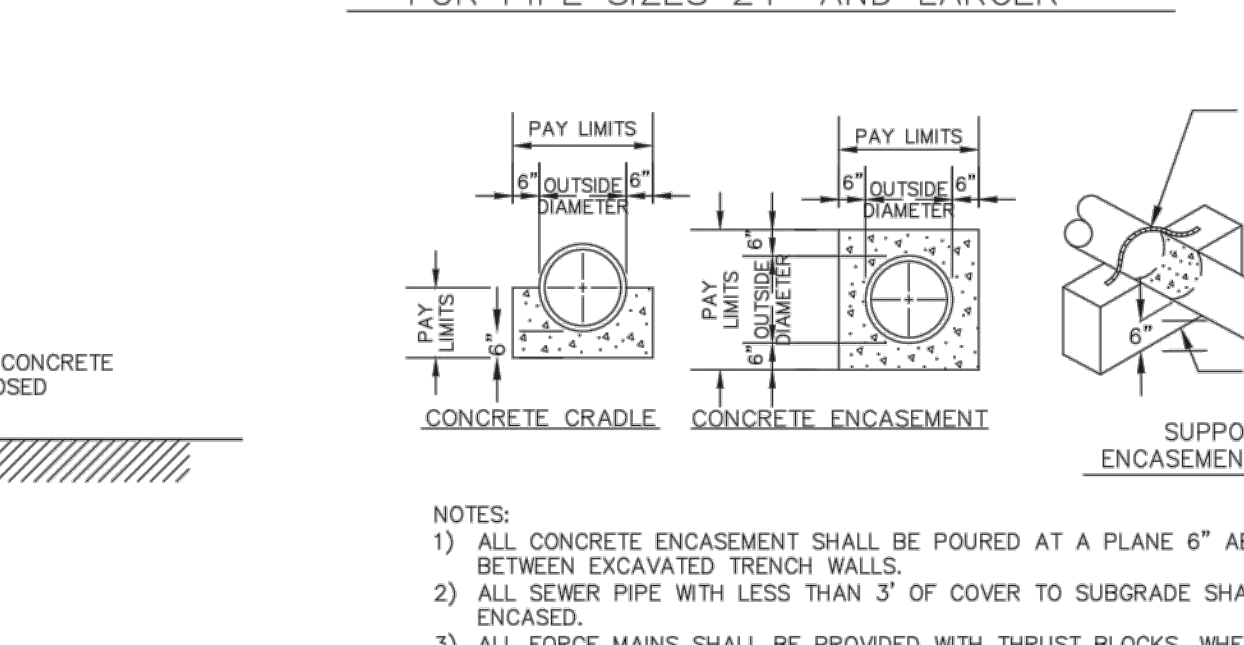
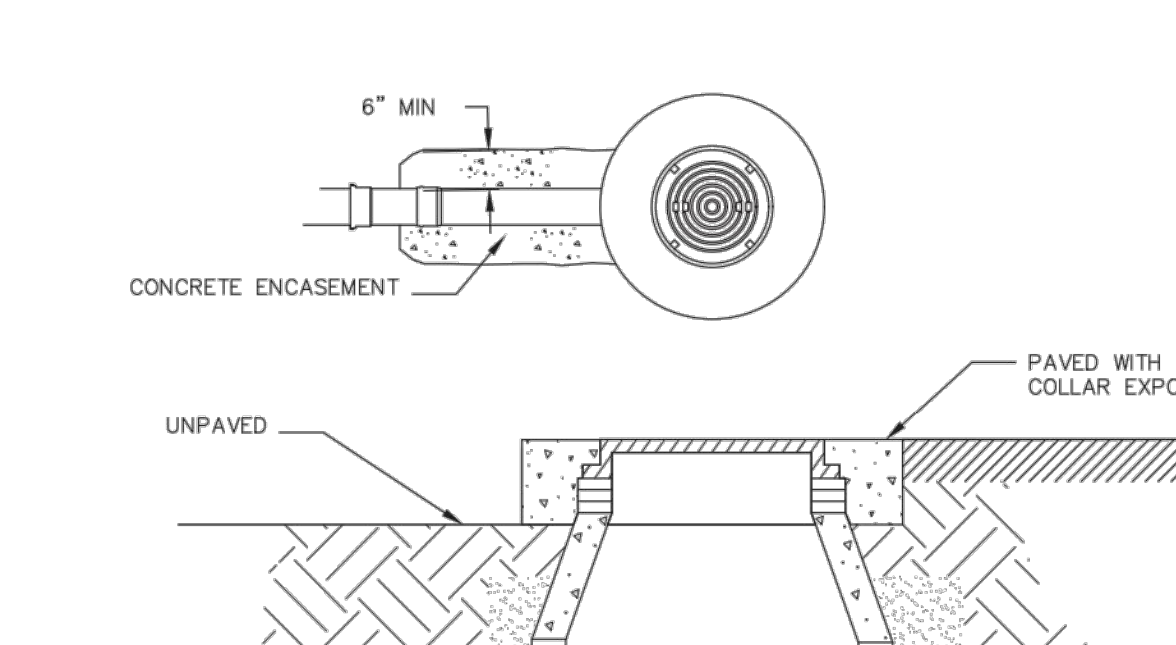
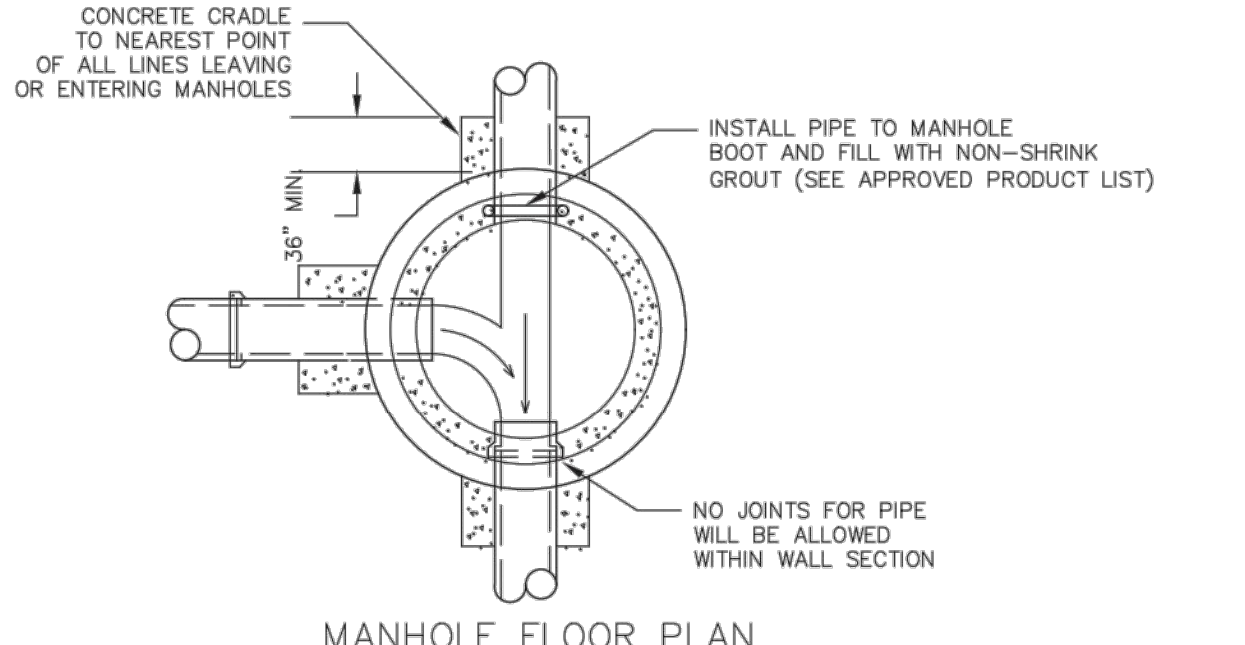
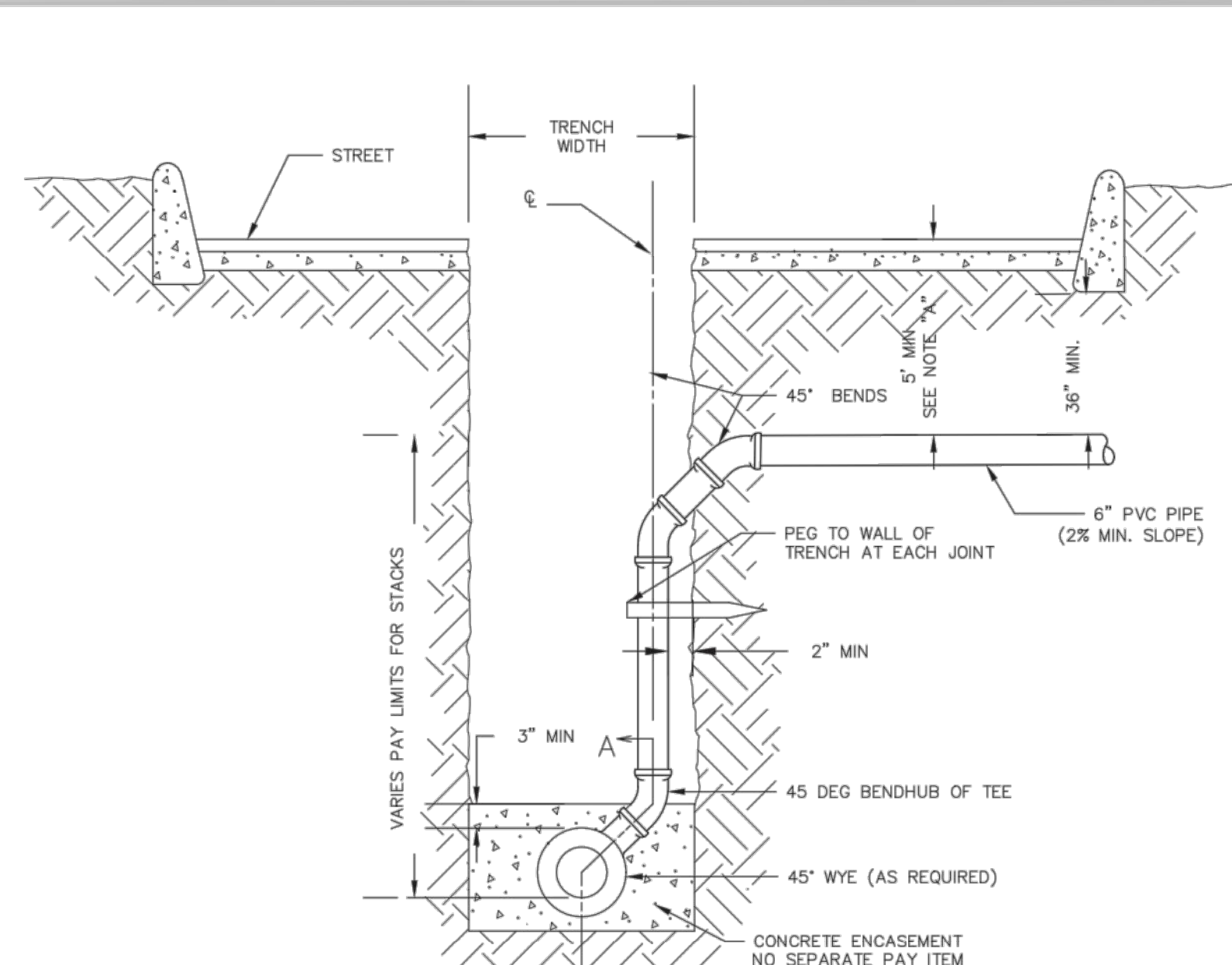
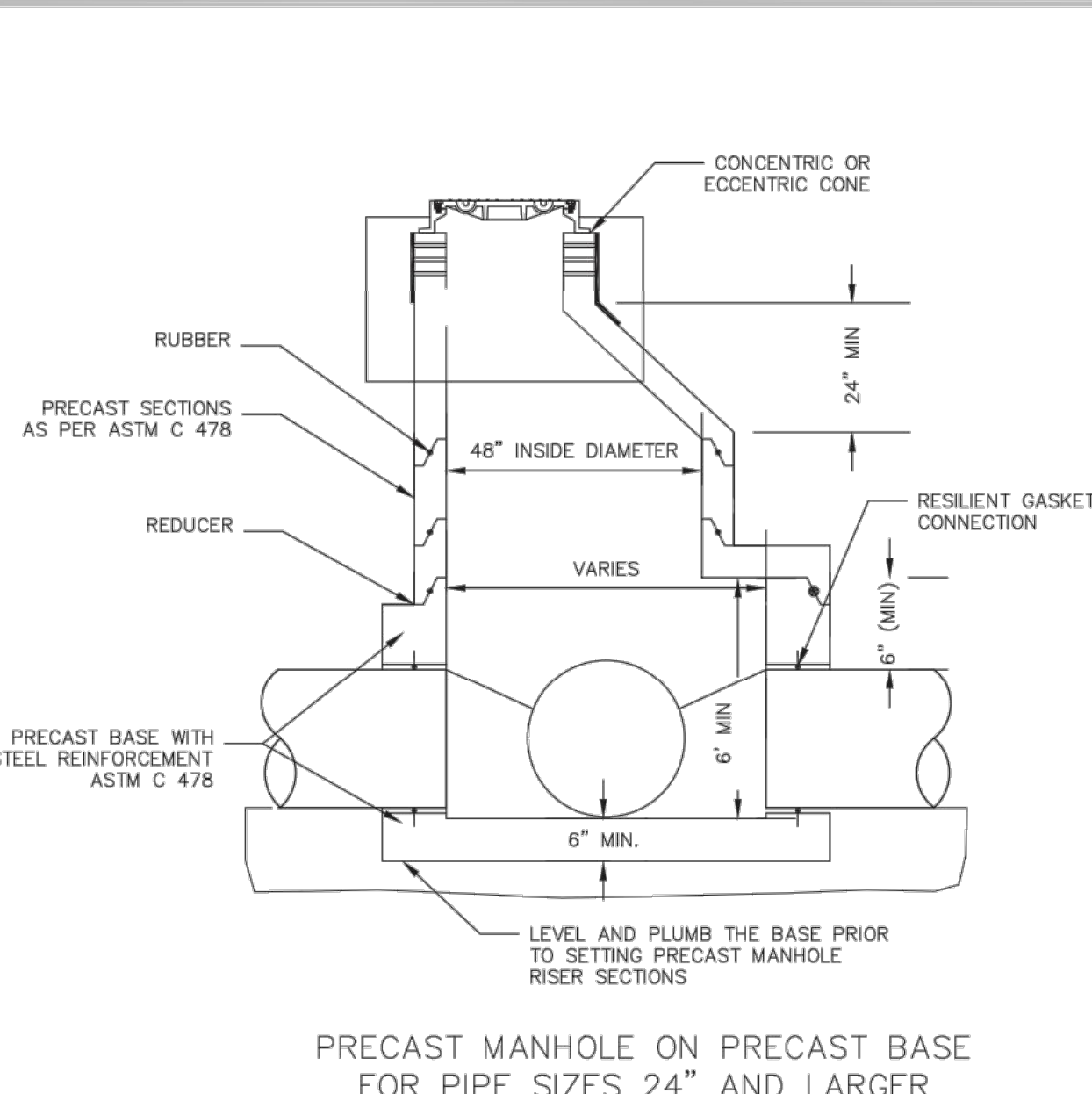
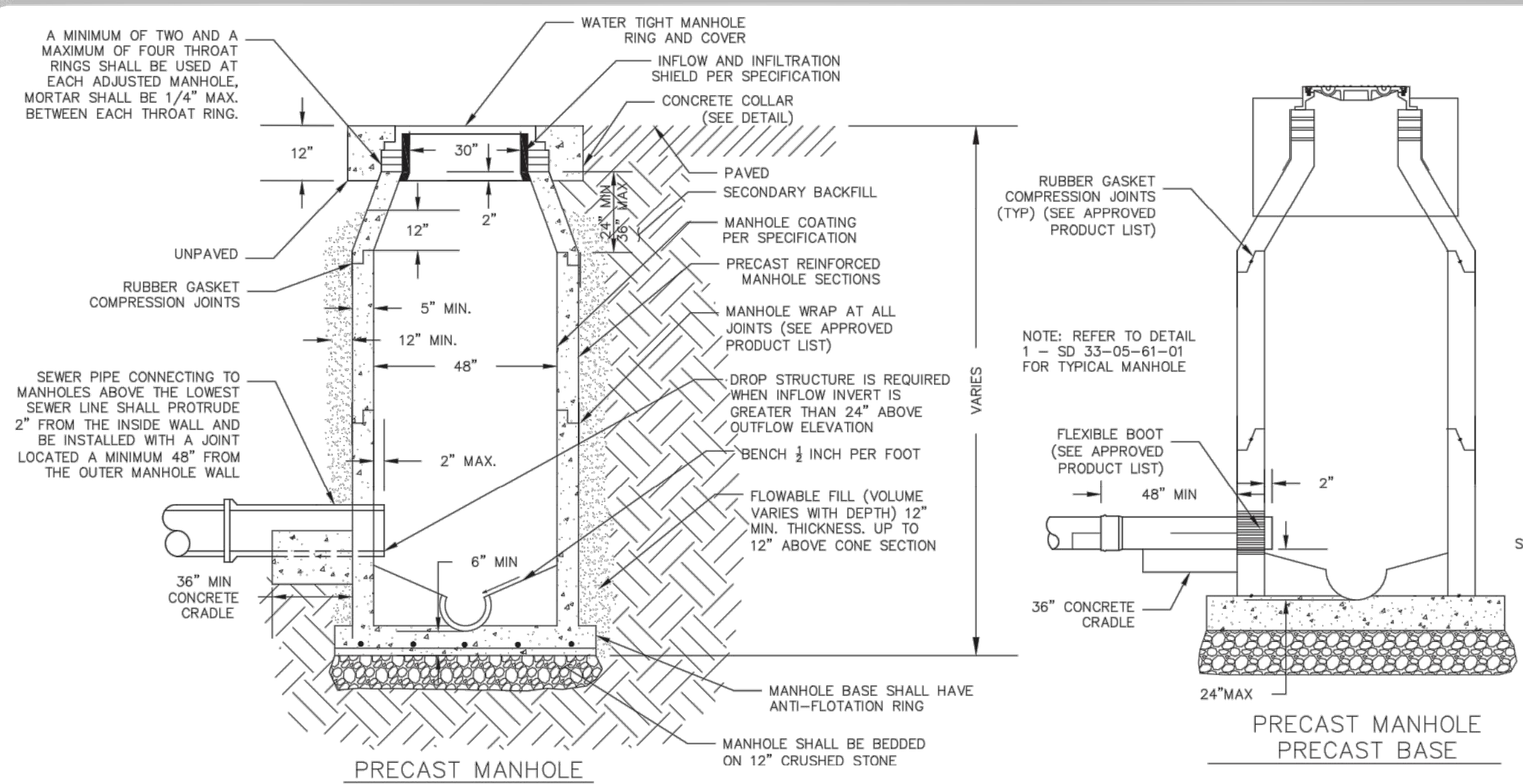

SAN ANTONIO  
RIVER AUTHORITY  
100 E. GUENTHER STREET  
SAN ANTONIO, TEXAS 78283

DESIGNED BY: \_\_\_\_\_  
DRAWN BY: \_\_\_\_\_  
CHECKED BY: \_\_\_\_\_  
APPROVED BY: \_\_\_\_\_  
FILE: \_\_\_\_\_

NO.

REVISION

DATE

BY

REVISED  
10/2/2023

STANDARD  
SANITARY  
SEWER DETAILS

SHEET  
5 OF 5

Designed By: JPS  
Drawn By: RXL  
Checked By: JPS  
Approved By: JPS  
File: SEWER DETAILS

1

9/12/24

UPDATED SANITARY SEWER DETAILS

SHERFEY  
ENGINEERING  
COMPANY, L.L.C.  
T.B.P.E. FIRM REGISTRATION No. F-3132

104 Del Court  
Suite 400  
Laredo, Texas 78041  
(956) 791-3511

PALOMA PARK SUBDIVISION  
PHASE II  
PLAT No. 24-11800309

Scale:

Date: 7/31/2024

Revised: 09/12/2024

SANITARY SEWER DETAILS

PROJ. NO. 8314-02

3.7

SHEET 3.7 OF 40