

No.	REVISION DESCRIPTION	SHEETS	REV DATE



PROJECT LOCATION MAP 1" = 1,000'

PROJECT BENCHMARK

- SITE TBM #70
SET BM- MAG HMT TBM IN SW
N: 13789731.1645
E: 2274090.2675
ELEV: 621.05
- SITE TBM #71
SET BM- MAG HMT TBM IN SW
N: 13788736.8876
E: 2273096.6106
ELEV: 614.63
- SITE TBM #72
SET BM- MAG HMT TBM IN ASPHALT
N: 13786968.1296
E: 2273337.0182
ELEV: 602.30
- SITE TBM #73
SET BM- MAG HMT TBM IN ASPHALT
N: 13787160.2184
E: 2273533.3897
ELEV: 603.92

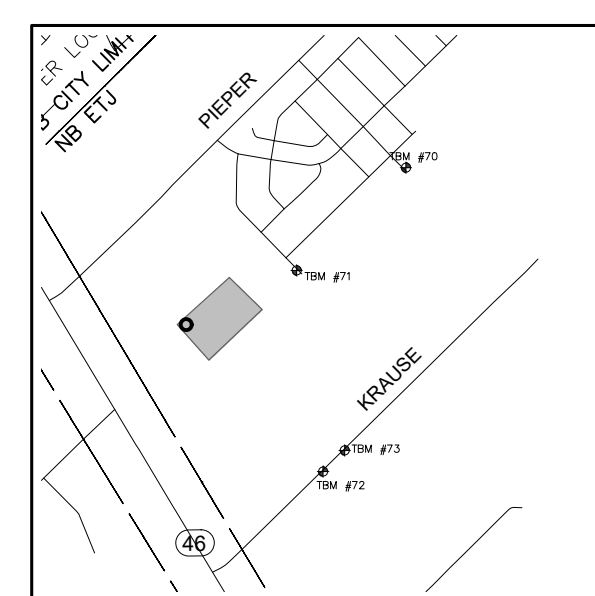

BENCHMARK MAP
N.T.S.

PARKSIDE DETENTION BASIN IMPROVEMENTS

NEW BRAUNFELS, TEXAS

DEMOLITION PLANS

REQUIRED PERMITS	NUMBER
1. CITY OF NEW BRAUNFELS	#

SHEET INDEX	
SHEET NO.	SHEET TITLE
CO.0	COVER SHEET
CO.1	CONSTRUCTION NOTES
C1.0	DEMOLITION PLAN
C2.0	EROSION CONTROL PLAN
C2.1	EROSION CONTROL DETAILS

LENNAR HOMES

100 NE LOOP 410, SUITE 1155
SAN ANTONIO, TX 78216

APRIL 2026

GENERAL NOTES:

1. IF CONSTRUCTION HAS NOT COMMENCED WITHIN ONE-YEAR OF CITY APPROVAL FOR CONSTRUCTION INSPECTION, THAT APPROVAL IS NO LONGER VALID.
2. THE MOST CURRENT EDITIONS OF THE CITY OF NEW BRAUNFELS STANDARD SPECIFICATIONS AND THE TEXAS DEPARTMENT OF TRANSPORTATION STANDARD SPECIFICATIONS FOR CONSTRUCTION OF HIGHWAYS, STREETS AND BRIDGES SHALL BE FOLLOWED FOR ALL CONSTRUCTION EXCEPT AS AMENDED BY THE COUNTY OF COMAL STANDARD DETAILS.
3. ALL RESPONSIBILITY FOR THE ADEQUACY OF THESE PLANS REMAINS WITH THE ENGINEER OF RECORD. IN ACCEPTING THESE PLANS, THE COUNTY OF COMAL AND CITY OF NEW BRAUNFELS MUST RELY UPON THE ADEQUACY OF THE WORK OF THE ENGINEER IN RECORD.
4. PRIOR TO THE START OF CONSTRUCTION THE CONTRACTOR SHALL CONTACT THE COUNTY OF COMAL TO SET A PRE-CONSTRUCTION MEETING. A 48-HOUR ADVANCED NOTIFICATION IS REQUIRED FOR ALL INSPECTION AND MEETING REQUESTS.
 - 4.a. FOR COMMERCIAL PERMIT (CP) PROJECTS:
 - ALL INSPECTIONS ARE TO BE CALLED IN AT 830-221-4068 OR,
 - FAXED IN AT 830-608-2117 OR,
 - EMAILED AT inspections@nttexas.org.
5. IT IS THE CONTRACTOR'S RESPONSIBILITY TO SEE THAT ALL TEMPORARY AND PERMANENT TRAFFIC CONTROL DEVICES ARE PROPERLY INSTALLED AND MAINTAINED IN ACCORDANCE WITH THE PLANS AND LATEST EDITION OF THE TEXAS MANUAL ON UNIFORM TRAFFIC CONTROL DEVICES. IF, IN THE OPINION OF THE ENGINEERING REPRESENTATIVE AND THE CONSTRUCTION INSPECTOR, THE BARRICADES AND SIGNS DO NOT CONFORM TO ESTABLISHED STANDARDS OR ARE INCORRECTLY PLACED OR ARE INSUFFICIENT IN QUANTITY TO PROTECT THE GENERAL PUBLIC, THE CONSTRUCTION INSPECTOR SHALL HAVE THE OPTION TO STOP OPERATIONS UNTIL SUCH TIME AS THE CONDITIONS ARE CORRECTED. IF THE NEED ARISES, ADDITIONAL TEMPORARY TRAFFIC CONTROL DEVICES MAY BE ORDERED BY THE ENGINEERING REPRESENTATIVE AT THE CONTRACTOR'S EXPENSE.
6. A TxDOT TYPE II B-B BLUE REFLECTIVE RAISED PAVEMENT MARKER SHALL BE INSTALLED IN THE CENTER OF THE ROADWAY ADJACENT TO ALL FIRE HYDRANTS. IN LOCATIONS WHERE HYDRANTS ARE SITUATED ON CORNERS, BLUE REFLECTIVE RAISED PAVEMENT MARKERS SHALL BE INSTALLED ON BOTH APPROACHES WHICH FRONT THE HYDRANT. THE RAISED PAVEMENT MARKER SHALL MEET TxDOT MATERIAL, EPOXY AND ADHESIVE SPECIFICATIONS.
7. NO PORTION OF THE SITE IS LOCATED WITHIN ANY SPECIAL FLOOD HAZARD AREA (100 YR. FLOOD), AS DEFINED BY THE COMAL COUNTY, TEXAS, FIRM PANEL NUMBER 4805104555 EFFECTIVE DATE MAY, 08, 2024, AS PREPARED BY THE FEDERAL EMERGENCY MANAGEMENT AGENCY.
8. NO PORTION OF THE SITE IS LOCATED WITHIN ANY EDWARDS AQUIFER JURISDICTIONAL BOUNDARY.
9. GAS UTILITIES ARE NOT INCLUDED IN THE CIVIL CONSTRUCTION PLANS. FINAL GAS UTILITY DESIGN SHALL BE APPROVED BY THE COUNTY FOR ANY WORK WITHIN PUBLIC RIGHT-OF-WAY, IF APPLICABLE.

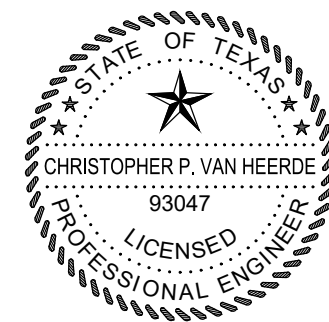

04/07/2026

ALL RESPONSIBILITY FOR THE ADEQUACY OF THESE PLANS REMAINS WITH THE ENGINEER OF RECORD. IN ACCEPTING THESE PLANS, THE CITY OF NEW BRAUNFELS MUST RELY UPON THE ADEQUACY OF THE WORK OF THE ENGINEER OF RECORD.

Chris Van Heerde, P.E.
Christopher P. Van Heerde, P.E., License No. 93047

PREPARED BY:



290 S. CASTELL AVE., STE. 100
NEW BRAUNFELS, TX 78130
HMTNB.COM
P(830)625-8555*F(830)625-8556
TBPELS FIRM F-10961
TBPELS FIRM 1053600

NOTE TO CONTRACTOR:

BY THE ACT OF SUBMITTING A BID FOR THIS PROPOSED CONTRACT, THE BIDDER WARRANTS THAT THE BIDDER, AND ALL SUBCONTRACTORS AND MATERIAL SUPPLIERS HE INTENDS TO USE HAVE CAREFULLY AND THOROUGHLY REVIEWED THE DRAWINGS, SPECIFICATIONS AND ALL OTHER CONTRACT DOCUMENTS AND HAVE FOUND THEM COMPLETE AND FREE FROM ANY AMBIGUITIES AND SUFFICIENT FOR THE PURPOSE INTENDED. THE BIDDER FURTHER WARRANTS THAT TO THE BEST OF HIS OR HIS SUBCONTRACTORS' AND MATERIAL SUPPLIERS' KNOWLEDGE, ALL MATERIALS AND PRODUCTS SPECIFIED OR INDICATED HEREIN ARE ACCEPTABLE FOR ALL APPLICABLE CODES AND AUTHORITIES.

THE LOCATION OF ALL EXISTING UTILITIES SHOWN ON THESE PLANS HAS BEEN BASED UPON RECORD INFORMATION ONLY AND MAY NOT MATCH LOCATIONS AND/OR DEPTHS AS CONSTRUCTED. THE CONTRACTOR SHALL CONTACT EACH OF THE INDIVIDUAL UTILITIES FOR ASSISTANCE IN DETERMINING EXISTING UTILITY LOCATIONS AND DEPTHS PRIOR TO BEGINNING ANY CONSTRUCTION. CONTRACTOR SHALL FIELD VERIFY LOCATIONS OF ALL UTILITY CROSSINGS PRIOR TO BEGINNING ANY CONSTRUCTION.

ANY QUANTITIES PROVIDED BY HMT OR OWNER ON THE PLANS, OPINION OF PROBABLE COST, BID SUMMARIES, ETC. ARE FOR CURSORY USE ONLY. CONTRACTOR IS RESPONSIBLE FOR BIDDING SIGNED AND SEALED CONSTRUCTION PLANS. IF A DISCREPANCY EXISTS, CONTRACTOR SHALL CONTACT ENGINEER IMMEDIATELY.

CONTRACTOR IS RESPONSIBLE FOR CONFIRMING THE LOCATION AND ELEVATION OF ALL DOWNSTREAM CONNECTION POINTS PRIOR TO CONSTRUCTION. IF A DISCREPANCY EXISTS, CONTRACTOR SHALL CONTACT ENGINEER IMMEDIATELY.

CONTRACTOR SHALL INSTALL ALL GRAVITY SEWER, CURBS AND PAVEMENT FROM THE MOST DOWNSTREAM POINT OF CONNECTION. IF IMPROVEMENTS ARE CONSTRUCTED FROM UPSTREAM TO DOWNSTREAM, THEN THE CONTRACTOR WILL TAKE FULL RISK AND LIABILITY OF ANY ISSUES THAT MIGHT ARISE FROM FLOWLINE ELEVATION DISCREPANCIES, UTILITY CONFLICTS, ETC.

CONTRACTOR IS RESPONSIBLE FOR THE STOCKPILING OF ANY EXCESS DIRT. ALL BIDS FROM CONTRACTOR SHOULD ACCOUNT FOR THE REMOVAL AND PLACEMENT OF ALL EARTHWORK TO INCLUDE STOCKPILING, EXPORT, IMPORT, ETC. IF A LOCATION OF PLACEMENT OF EXCESS DIRT IS NOT SHOWN ON THE PLANS, THEN CONTRACTOR SHALL CONTACT ENGINEER IMMEDIATELY TO DETERMINE THE MOST SUITABLE STOCKPILE LOCATION.

Drawing Name: N:\projects\337 - kenan\330 - parksouth south unit 1\CAD\CAD\03\337_130_03B-C01E04.dwg User: rcsd Apr 08, 2026 10:00am

HMT GENERAL NOTES

- ALL MATERIALS AND CONSTRUCTION PROCEDURES WITHIN THE SCOPE OF THIS CONTRACT SHALL COMPLY WITH:
 - CURRENT CITY OF NEW BRAUNFELS CONSTRUCTION SPECIFICATIONS AND STANDARDS AS OF THE DATE OF THIS CONTRACT.
 - THE MOST CURRENT EDITION OF TEXAS DEPARTMENT OF TRANSPORTATION "STANDARD SPECIFICATIONS FOR CONSTRUCTION OF HIGHWAYS, STREETS, AND BRIDGES".
- CONTRACTOR SHALL OBTAIN ALL PERMITS AND LICENSES, PAY ALL CHARGES, FEES, AND TAXES AREA AND GIVE ALL NOTICES NECESSARY AND INCIDENTAL TO THE DUE AND LAWFUL PROSECUTION OF THE WORK.
- ANY EXISTING OFF-SITE IMPROVEMENTS THAT ARE DAMAGED OR UNDERCUT BY THE CONTRACTOR'S OPERATIONS SHALL BE REPAIRED OR REPLACED AS DIRECTED BY THE ENGINEER AND APPROVED BY THE OWNER OF THE EXISTING IMPROVEMENT AT THE CONTRACTOR'S EXPENSE. (NO SEPARATE PAY ITEM)
- WORK COMPLETED BY THE CONTRACTOR WHICH HAS NOT RECEIVED A WORK ORDER OR CONSENT OF THE OWNER OR ENGINEER WILL BE SUBJECT TO REMOVAL AND REPLACEMENT BY AND AT THE EXPENSE OF THE CONTRACTOR.
- CONTRACTOR IS RESPONSIBLE FOR REMOVAL OF ALL WASTE MATERIALS UPON PROJECT COMPLETION. THE CONTRACTOR SHALL NOT PLACE ANY WASTE MATERIAL IN THE 100YR FLOOD PLAIN WITHOUT FIRST OBTAINING AN APPROVED FLOOD PLAN DEVELOPMENT PERMIT.
- CONTRACTOR IS REQUIRED TO VERIFY PROJECT ELEVATIONS. THE TERM "MATCH EXISTING" SHALL BE UNDERSTOOD TO SIGNIFY BOTH HORIZONTAL AND VERTICAL ALIGNMENT.
- THE CONTRACTOR SHALL SAWCUT AND REMOVE TO THE FULL DEPTH OF THE IMPROVEMENT TO ALLOW FOR PROPOSED CONSTRUCTION. CURBS, DRIVES, AND WALKS, IF ANY EXISTING JOINT IS ENCOUNTERED, PRECAUTION SHALL BE TAKEN DURING REMOVAL OF CONCRETE SO AS NOT TO DAMAGE EXISTING DOWELS. ALL EXISTING DOWELS SHALL BE EXPOSED AND CLEANED.
- NO WELDING OF REINFORCING BARS OR TORCHING TO BEND REINFORCING BARS SHALL BE ALLOWED WITHOUT THE SPECIFIC APPROVAL OF THE ENGINEER.
- ALL FILL MATERIAL SHALL BE SUBJECT TO THE GEOTECHNICAL ENGINEER'S APPROVAL.
- CONTRACTOR AGREES TO ASSUME SOLE AND COMPLETE RESPONSIBILITY FOR JOB SITE CONDITIONS DURING THE CONSTRUCTION OF THE PROJECT, INCLUDING SAFETY OF ALL PERSONS AND PROPERTY; THAT THIS REQUIREMENT SHALL APPLY CONTINUOUSLY AND SHALL NOT BE LIMITED TO THE NORMAL WORKING HOURS; AND THAT THE CONTRACTOR SHALL DEFEND, INDEMNIFY AND HOLD THE OWNERS AND THE ENGINEER AND HIS EMPLOYEES, PARTNERS, OFFICES, DIRECTORS, OR CONSULTANTS, HARMLESS FROM ANY AND ALL LIABILITY, REAL OR ALLEGED, IN CONNECTION WITH THE PERFORMANCE OF THE WORK ON THIS PROJECT, EXCEPTING FROM LIABILITY ARISING FROM SOLE NEGLIGENCE OF THE OWNER OR ENGINEER, ENGINEER'S DIRECTORS, OFFICERS, EMPLOYEES, OR CONSULTANTS.
- CONTRACTOR WILL BE RESPONSIBLE FOR ALL CONSTRUCTION TESTING PER CURRENT CITY OF NEW BRAUNFELS REQUIREMENTS. ALL TEST RESULTS SHALL BE SUBMITTED TO THE ENGINEER FOR REVIEW AND APPROVAL. ENGINEER AND OWNER RESERVE THE RIGHT TO HAVE THE CONTRACTOR REMOVE AND REPLACE ANY MATERIAL THAT WAS NOT TESTED OR FAILED TESTING. ALL COST ASSOCIATED WITH THE REMOVAL, REPLACEMENT AND TESTING SHALL BE PAID BY THE CONTRACTOR.
- PRE-CONSTRUCTION CONFERENCE IS REQUIRED. ENGINEER WILL ARRANGE SUCH CONFERENCE IN COORDINATION WITH CITY OF NEW BRAUNFELS STREET INSPECTOR & NEW BRAUNFELS UTILITIES INSPECTOR. NO CONSTRUCTION MAY BEGIN PRIOR TO THE PRE-CONSTRUCTION CONFERENCE.
- CONTRACTOR SHALL COORDINATE WITH DRY UTILITY INSTALLERS AND SHARED TRENCHING SHALL BE UTILIZED WHEN ALLOWED. CUTTING THE STREETS AFTER COMPLETION BY DRY UTILITIES SHALL NOT BE ACCEPTABLE. CONDUITS CROSSINGS MUST BE INSTALLED BENEATH PAVEMENT FOR DRY UTILITIES INSTALLED POST ROADWAY CONSTRUCTION
- BARRICADES AND WARNING SIGNS SHALL CONFORM TO THE "TEXAS MANUAL ON UNIFORM TRAFFIC CONTROL DEVICES" AND SHALL BE LOCATED TO PROVIDE MAXIMUM PROTECTION TO THE PUBLIC AS WELL AS CONSTRUCTION PERSONNEL AND EQUIPMENT WHILE PROVIDING CONTINUOUS TRAFFIC FLOW AT ALL TIMES DURING CONSTRUCTION. THE CONTRACTOR IS RESPONSIBLE FOR MAINTAINING ALL DEVICES DURING CONSTRUCTION.
- CONTRACTOR IS REQUIRED TO VERIFY PROJECT ELEVATIONS. THE TERM "MATCH EXISTING" SHALL BE UNDERSTOOD TO SIGNIFY BOTH HORIZONTAL AND VERTICAL ALIGNMENT.
- WHEN MATCHING EXISTING PAVEMENTS, CURBS, DRIVES, AND WALKS, THEY SHALL BE SAW CUT FULL DEPTH AND REMOVED TO ALLOW FOR PROPOSED CONSTRUCTION. IF ANY EXISTING JOINT IS ENCOUNTERED, PRECAUTION SHALL BE TAKEN DURING REMOVAL OF CONCRETE SO AS NOT TO DAMAGE EXISTING DOWELS. ALL EXISTING DOWELS SHALL BE EXPOSED AND CLEANED.
- ABSOLUTELY NO WELDING OF REINFORCING BARS OR TORCHING TO BEND REINFORCING BARS SHALL BE ALLOWED WITHOUT THE SPECIFIC APPROVAL OF THE ENGINEER.
- ALL FILL MATERIAL SHALL BE SUBJECT TO THE ENGINEER'S APPROVAL.
- CONTRACTOR AGREES TO ASSUME SOLE AND COMPLETE RESPONSIBILITY FOR JOB SITE CONDITIONS DURING THE CONSTRUCTION OF THE PROJECT, INCLUDING SAFETY OF ALL PERSONS AND PROPERTY; THAT THIS REQUIREMENT SHALL APPLY CONTINUOUSLY AND SHALL NOT BE LIMITED TO THE NORMAL WORKING HOURS; AND THAT THE CONTRACTOR SHALL DEFEND, INDEMNIFY AND HOLD THE OWNERS AND THE ENGINEER AND HIS EMPLOYEES, PARTNERS, OFFICES, DIRECTORS, OR CONSULTANTS, HARMLESS FROM ANY AND ALL LIABILITY, REAL OR ALLEGED, IN CONNECTION WITH THE PERFORMANCE OF THE WORK ON THIS PROJECT, EXCEPTING FROM LIABILITY ARISING FROM SOLE NEGLIGENCE OF THE OWNER OR ENGINEER, ENGINEER'S DIRECTORS, OFFICERS, EMPLOYEES, OR CONSULTANTS.
- CONTRACTOR WILL BE RESPONSIBLE FOR ALL CONSTRUCTION TESTING PER CURRENT CITY OF NEW BRAUNFELS REQUIREMENTS. ALL TEST RESULTS SHALL BE SUBMITTED TO THE ENGINEER FOR REVIEW AND APPROVAL. ENGINEER AND OWNER RESERVE THE RIGHT TO HAVE THE CONTRACTOR REMOVE AND REPLACE ANY MATERIAL THAT WAS NOT TESTED OR FAILED TESTING. ALL COST ASSOCIATED WITH THE REMOVAL, REPLACEMENT AND TESTING SHALL BE PAID BY THE CONTRACTOR.
- PRE-CONSTRUCTION CONFERENCE IS REQUIRED. ENGINEER WILL ARRANGE SUCH CONFERENCE IN COORDINATION WITH CITY OF NEW BRAUNFELS STREET INSPECTOR & NEW BRAUNFELS UTILITIES INSPECTOR. NO CONSTRUCTION MAY BEGIN PRIOR TO THE PRE-CONSTRUCTION CONFERENCE.
- CONTRACTOR SHALL COORDINATE WITH DRY UTILITY INSTALLERS AND SHARED TRENCHING SHALL BE UTILIZED. CUTTING THE STREETS AFTER COMPLETION BY DRY UTILITIES SHALL NOT BE ACCEPTABLE.
- AS PER PLATTING ORDINANCE SECTION 118-38M: WHEN ALL IMPROVEMENTS ARE FOUND TO BE CONSTRUCTED AND COMPLETED IN ACCORDANCE WITH THE APPROVED PLANS AND SPECIFICATIONS AND WITH THE CITY'S STANDARDS, AND UPON RECEIPT OF ONE SET OF "RECORD DRAWINGS" PLANS, AND A DIGITAL COPY OF ALL PLANS (AUTOCAD 2000 MINIMUM) THE CITY ENGINEER SHALL ACCEPT SUCH IMPROVEMENTS FOR THE CITY OF NEW BRAUNFELS, SUBJECT TO THE GUARANTY OF MATERIAL AND WORKMANSHIP PROVISIONS IN THIS SECTION.
- ALL DIMENSIONS HAVE PREFERENCE OVER SCALE AND SHALL BE FIELD VERIFIED AND SHALL BE COORDINATED WITH THE WORK OF ALL TRADES IF NO DIMENSIONS ARE GIVEN OR DISCREPANCIES FOUND. THE CONTRACTOR SHALL NOTIFY THE ENGINEER FOR CLARIFICATION BEFORE BIDDING OR THE COMMENCEMENT OF THE WORK.
- IT IS THE INTENT OF THIS DRAWING TO SHOW THE MANNER OF ACCOMPLISHING THE WORK. MINOR CODIFICATIONS MAY BE REQUIRED TO SUIT JOB DIMENSIONS & CONDITIONS INCLUDED AS PART OF THE WORK.
- CONTRACTOR SHALL MAINTAIN ONE SET OF "RECORD DRAWINGS" ON SITE WHICH WILL BE SUBMITTED TO THE OWNER OR ENGINEER UPON COMPLETION OF THE PROJECT.
- ANY CONCRETE, ROCK, DEBRIS OR MATERIAL DEEMED UNSUITABLE FOR SUB-GRADE BY THE ENGINEER SHALL BE DISPOSED OF OFF SITE AT THE CONTRACTOR'S EXPENSE. CONTRACTOR SHALL CONTACT ALL LOCAL AUTHORITIES TO DETERMINE DISPOSAL REQUIREMENTS
- IF REQUIRED BY CONSTRUCTION, POWER POLES TO BE BRACED AND/OR RELOCATED AT THE CONTRACTOR'S EXPENSE.
- CEASE OPERATIONS IMMEDIATELY IF ADJACENT STRUCTURE OR SPACES APPEAR TO BE IN DANGER. NOTIFY PROPERTY OWNER/MANAGER.
- THE CONTRACTOR SHALL VERIFY CONTROL ELEVATIONS, AND PROPERTY LINE LOCATIONS PRIOR TO DEMOLITION OPERATIONS. ANY DISCREPANCIES BETWEEN THE CONSTRUCTION PLANS AND ACTUAL FIELD CONDITIONS SHALL BE BROUGHT TO THE ATTENTION OF THE ENGINEER PRIOR TO CONTINUING WITH DEMOLITION WORK.
- THE CONTRACTOR SHALL COORDINATE WITH LOCAL POWER, TELEPHONE, CABLE AND GAS COMPANIES PRIOR TO THE REMOVAL AND/OR RELOCATION OF EXISTING UTILITIES.
- CONTRACTOR SHALL INCLUDE, IN THE BID, THE REMOVAL OF ANY ITEMS LOCATED ON THE SITE OR NEAR THE SITE WHICH CONFLICT WITH THE WORK. THIS NOTE ALSO APPLIES TO ITEMS WHICH ARE NOT SHOWN ON THIS DRAWING INCLUDING SUBSURFACE PIPES, STRUCTURES, AND SLABS.
- HAZARDOUS MATERIALS SHALL ONLY BE HANDLED BY THOSE WHO ARE PROPERLY LICENSED, CARRY APPROPRIATE INSURANCE, HAVE APPROPRIATE PERMITS AND PROPERLY HANDLE/DISPOSE OF MATERIALS PER CODE. **BURNING ON THE OWNER'S PROPERTY IS NOT PERMITTED.**
- CONTRACTOR SHALL INCLUDE IN THE BID THE TRAFFIC AND PEDESTRIAN CONTROL PLANS, DESIGN, AND THE IMPLEMENTATION OF CONTROL DEVICES AS REQUIRED FOR CONSTRUCTION. CONTRACTOR SHALL SECURE CONSTRUCTION SO THAT NEIGHBORING PROPERTIES HAVE SUITABLE MEANS OF VEHICULAR AND PEDESTRIAN ACCESS. NOTIFY ADJACENT OWNERS OF WORK WHICH MAY AFFECT THEIR PROPERTY, POTENTIAL NOISE, UTILITY OUTAGE OR DISRUPTION, COORDINATE WITH PROPERTY OWNER/MANAGER.

- ARTIFACTS DISCOVERED DURING CONSTRUCTION THAT MAY HAVE HISTORICAL SIGNIFICANCE SHALL REMAIN PROPERTY OF THE OWNER.
- THE INFORMATION CONTAINED IN THESE DRAWINGS IN REGARDS TO EXISTING UTILITIES, TOPOGRAPHY, CONTOURS, HYDROGRAPHY, OR SUBSURFACE CONDITIONS IS FURNISHED SOLELY AS THE BEST INFORMATION AVAILABLE AT THE TIME. ITS ACCURACY IS NOT GUARANTEED AND ITS USE IN NO WAY RELIEVES THE CONTRACTOR OF ANY RESPONSIBILITY FOR DAMAGE DUE TO ANY INACCURACIES.
- ANY EXISTING OFF-SITE IMPROVEMENTS OR UTILITY REMOVED, DAMAGED, OR UNDERCUT BY CONTRACTOR'S OPERATIONS SHALL BE REPAIRED OR REPLACED AS DIRECTED BY THE ENGINEER AND APPROVED BY THE RESPECTIVE UTILITY AT THE CONTRACTOR'S EXPENSE.
- THE CONTRACTOR IS RESPONSIBLE FOR PROTECTING EXISTING FACILITIES FROM DAMAGE AND THE COST OF REPAIR TO EXISTING FACILITIES AND/OR IMPROVEMENTS AS A RESULT OF CONTRACTOR'S WORK. THE CONTRACTOR IS RESPONSIBLE FOR RESTORING THE SITE AND THE IMMEDIATE OFFSITE AREA TO ITS ORIGINAL OR BETTER CONDITION. ANY DAMAGE DONE TO EXISTING FENCE, CURBS, STREETS, SIGNS, DRIVEWAYS, LANDSCAPING AND STRUCTURES.
- DURING CONSTRUCTION, THE OWNER WILL PROVIDE A GEOTECHNICAL ENGINEER TO PERFORM MATERIALS TESTING DURING THE CONSTRUCTION. RETESTS REQUIRED DUE TO CONTRACTOR PERFORMANCE SHALL BE PAID BY THE CONTRACTOR.
- ANY EXISTING PAVEMENT, CURBS, AND/OR SIDEWALKS DAMAGED OR REMOVED WILL BE REPAIRED BY THE CONTRACTOR AT THEIR EXPENSE.
- DUE TO FEDERAL REGULATIONS TITLE 49, PART 192.181 THE GAS PURVEYOR MUST MAINTAIN ACCESS TO GAS VALVES AT ALL TIMES. THE CONTRACTOR MUST PROTECT AND WORK AROUND GAS VALVES THAT ARE IN THE PROJECT AREA.
- NO WASTE MATERIAL SHALL BE TEMPORARILY OR PERMANENTLY PLACED IN THE 100-YEAR FLOODPLAIN WITHOUT FIRST OBTAINING THE NECESSARY PERMITS
- BUILDING DIMENSIONS SHOWN ON THE CIVIL ENGINEERING PLANS ARE FOR REFERENCE PURPOSES ONLY. CONTRACTOR SHALL USE THE ARCHITECTURAL AND STRUCTURAL PLANS FOR EXACT BUILDING DIMENSIONS

CITY OF NEW BRAUNFELS

- INTRODUCTION
 - IF CONSTRUCTION HAS NOT COMMENCED WITHIN ONE-YEAR OF CITY APPROVAL FOR CONSTRUCTION INSPECTION, THAT APPROVAL IS NO LONGER VALID.
 - THE MOST CURRENT EDITIONS OF THE CITY OF SAN ANTONIO STANDARD SPECIFICATIONS AND THE TEXAS DEPARTMENT OF TRANSPORTATION STANDARD SPECIFICATIONS FOR CONSTRUCTION OF HIGHWAYS, STREETS, AND BRIDGES SHALL BE FOLLOWED FOR ALL CONSTRUCTION EXCEPT AS AMENDED BY THE CITY OF NEW BRAUNFELS STANDARD DETAILS.
 - ALL RESPONSIBILITY FOR THE ADEQUACY OF THESE PLANS REMAINS WITH THE ENGINEER OF RECORD. IN ACCEPTING THESE PLANS, THE CITY OF NEW BRAUNFELS MUST RELY UPON THE ADEQUACY OF THE WORK OF THE ENGINEER OF RECORD.
 - PRIOR TO THE START OF CONSTRUCTION, THE CONTRACTOR SHALL CONTACT THE CITY OF NEW BRAUNFELS TO SCHEDULE A PRE-CONSTRUCTION MEETING.
 - FOR PUBLIC INFRASTRUCTURE PERMIT OR GRADING PERMIT PROJECTS:
 - FOR INSPECTIONS, YOU MUST CALL BEFORE 12:00 P.M., 48 HOURS PRIOR TO YOUR INSPECTION REQUEST.
 - EACH INSPECTION WILL BE ALLOTTED 1 HOUR UNLESS YOU REQUEST FOR MORE TIME.
 - ONCE YOUR REQUEST HAS BEEN ACCEPTED, YOU WILL RECEIVE A CALL FROM THE CITY OF NEW BRAUNFELS INSPECTOR.
 - FOR COMMERCIAL PERMIT (CP) PROJECTS:
 - ALL INSPECTIONS ARE TO BE CALLED IN AT 830-221-4068 OR,
 - FXED IN AT 830-608-2117 OR,
 - E-MAILED AT INSPECTIONS@NBTEXAS.ORG
 - IT IS THE CONTRACTOR'S RESPONSIBILITY TO SEE THAT ALL TEMPORARY AND PERMANENT TRAFFIC CONTROL DEVICES ARE PROPERLY INSTALLED AND MAINTAINED IN ACCORDANCE WITH THE PLANS AND LATEST EDITION OF THE TEXAS MANUAL ON UNIFORM TRAFFIC CONTROL DEVICES. IF, IN THE OPINION OF THE ENGINEERING REPRESENTATIVE AND THE CONSTRUCTION INSPECTOR, THE BARRICADES AND SIGNS DO NOT CONFORM TO ESTABLISHED STANDARDS OR ARE INCORRECTLY PLACED OR ARE INSUFFICIENT IN QUANTITY TO PROTECT THE GENERAL PUBLIC, THE CONSTRUCTION INSPECTOR SHALL HAVE THE OPTION TO STOP OPERATIONS UNTIL SUCH TIME AS THE CONDITIONS ARE CORRECTED. IF THE NEED ARISES, ADDITIONAL TEMPORARY TRAFFIC CONTROL DEVICES MAY BE ORDERED BY THE ENGINEERING REPRESENTATIVE AT THE CONTRACTOR'S EXPENSE.
 - A TXDOT TYPE II B-B BLUE REFLECTIVE RAISED PAVEMENT MARKER SHALL BE INSTALLED IN THE CENTER OF THE ROADWAY ADJACENT TO ALL FIRE HYDRANTS IN LOCATIONS WHERE HYDRANTS ARE SITUATED ON CORNERS. BLUE REFLECTIVE RAISED PAVEMENT MARKERS SHALL BE INSTALLED ON BOTH APPROACHES WHICH FRONT THE HYDRANT. THE RAISED PAVEMENT MARKER SHALL MEET TXDOT MATERIAL, EPOXY AND ADHESIVE SPECIFICATIONS.
 - IT SHALL BE THE RESPONSIBILITY OF THE DEVELOPER, CONTRACTOR, SUBCONTRACTORS, BUILDERS, GEO-TECHNICAL ENGINEER, AND PROJECT ENGINEER TO IMMEDIATELY NOTIFY THE OFFICE OF THE CITY ENGINEER AND PROJECT ENGINEER IF THE PRESENCE OF GROUNDWATER WITHIN THE SITE IS EVIDENT. UPON NOTIFICATION THE PROJECT ENGINEER SHALL RESPOND WITH PLAN REVISIONS FOR THE MITIGATION OF THE GROUNDWATER ISSUE. THE CITY ENGINEER SHALL RESPOND WITHIN TWO (2) BUSINESS DAYS UPON RECEIPT OF THE MITIGATION PLAN. ALL CONSTRUCTION ACTIVITY, IMPACTED BY THE DISCOVERY OF GROUNDWATER, SHALL BE SUSPENDED UNTIL THE CITY ENGINEER GRANTS A WRITTEN APPROVAL OF THE GROUNDWATER MITIGATION PLAN.
 - AS PER PLATTING ORDINANCE SECTION 118-38M: WHEN ALL OF THE IMPROVEMENTS ARE FOUND TO BE CONSTRUCTED AND COMPLETED IN ACCORDANCE WITH THE APPROVED PLANS AND SPECIFICATIONS AND WITH THE CITY'S STANDARDS, AND UPON RECEIPT OF ONE SET OF "RECORD DRAWINGS" PLANS, AND A DIGITAL COPY OF ALL PLANS (PDF COPY) THE CITY ENGINEER SHALL ACCEPT SUCH IMPROVEMENTS FOR THE CITY OF NEW BRAUNFELS, SUBJECT TO THE GUARANTY OF MATERIAL AND WORKMANSHIP PROVISIONS IN THIS SECTION.
- GROUNDWATER
 - IT SHALL BE THE RESPONSIBILITY OF THE DEVELOPER, CONTRACTOR, SUBCONTRACTORS, BUILDERS, GEO-TECHNICAL ENGINEER, AND PROJECT ENGINEER TO IMMEDIATELY NOTIFY THE OFFICE OF THE CITY ENGINEER AND PROJECT ENGINEER IF THE PRESENCE OF GROUNDWATER WITHIN THE SITE IS EVIDENT. UPON NOTIFICATION THE PROJECT ENGINEER SHALL RESPOND WITH PLAN REVISIONS FOR THE MITIGATION OF THE GROUNDWATER ISSUE. THE CITY ENGINEER SHALL RESPOND WITHIN TWO (2) BUSINESS DAYS UPON RECEIPT OF THE MITIGATION PLAN. ALL CONSTRUCTION ACTIVITY, IMPACTED BY THE DISCOVERY OF GROUNDWATER, SHALL BE SUSPENDED UNTIL THE CITY ENGINEER GRANTS A WRITTEN APPROVAL OF THE GROUNDWATER MITIGATION PLAN.
 - AS PER PLATTING ORDINANCE SECTION 118-38M: WHEN ALL OF THE IMPROVEMENTS ARE FOUND TO BE CONSTRUCTED AND COMPLETED IN ACCORDANCE WITH THE APPROVED PLANS AND SPECIFICATIONS AND WITH THE CITY'S STANDARDS, AND UPON RECEIPT OF ONE SET OF "RECORD DRAWING" PLANS, AND A DIGITAL COPY OF ALL PLANS (PDF COPY) THE CITY ENGINEER SHALL ACCEPT SUCH IMPROVEMENTS FOR THE CITY OF NEW BRAUNFELS, SUBJECT TO THE GUARANTY OF MATERIAL AND WORKMANSHIP PROVISIONS IN THIS SECTION.
- CONSTRUCTION NOTE
 - ENGINEER OF RECORD IS RESPONSIBLE TO ENSURE THAT EROSION CONTROL MEASURES AND STORMWATER CONTROL SUFFICIENT TO MITIGATE OFF SITE IMPACTS ARE IN PLACE AT ALL STAGES OF CONSTRUCTION.
- DRAINAGE NOTE
 - DRAINAGE IMPROVEMENTS SUFFICIENT TO MITIGATE THE IMPACT OF CONSTRUCTION SHALL BE INSTALLED PRIOR TO ADDING IMPERVIOUS COVER.
 - FINISHED FLOOR ELEVATIONS
 - THE ELEVATION OF THE LOWEST FLOOR SHALL BE AT LEAST 10 INCHES ABOVE THE FINISHED GRADE OF THE SURROUNDING GROUND, WHICH SHALL BE SLOPED IN A FASHION SO AS TO DIRECT STORMWATER AWAY FROM THE STRUCTURE. PROPERTIES ADJACENT TO STORMWATER CONVEYANCE STRUCTURES MUST HAVE FLOOR SLAB ELEVATION OR BOTTOM OF FLOOR JOISTS A MINIMUM OF ONE FOOT ABOVE THE 100-YEAR WATER FLOW ELEVATION IN THE STRUCTURE. DRIVEWAYS SERVING HOUSES ON THE DOWNHILL SIDE OF THE STREET SHALL HAVE A PROPERLY SIZED CROSS SWALE PREVENTING RUNOFF FROM ENTERING THE GARAGE.
- SOILS TESTING
 - PROCTORS SHALL BE SAMPLED FROM ON-SITE MATERIAL (ON-SITE IS DEFINED AS LIMITS OF CONSTRUCTION FOR THIS -PLAN SET) AND A COPY OF THE PROCTOR RESULTS SHALL BE DELIVERED TO THE CITY OF NEW BRAUNFELS STREET INSPECTOR PRIOR TO ANY DENSITY TESTS.
- ROADWAY
 - ALL ROADWAY COMPACTION TESTS SHALL BE THE RESPONSIBILITY OF THE DEVELOPER'S GEOTECHNICAL ENGINEER. FLEXIBLE BASE OR FILL/EMBANKMENT MATERIAL SHALL BE PLACED IN UNIFORM LAYERS NOT TO EXCEED EIGHT INCHES (8") LOOSE. THE REQUIRED DENSITY FOR THE FILL/EMBANKMENT MATERIAL SHALL MEET THE REQUIREMENTS OF TXDOT'S SPECIFICATION ITEM 132. THE REQUIRED DENSITY FOR THE FLEXIBLE BASE MATERIAL SHALL MEET THE REQUIREMENTS OF TXDOT'S SPECIFICATION ITEM 247. EACH LAYER OF MATERIAL INCLUSIVE OF SUBGRADE, SHALL BE COMPACTED AS SPECIFIED AND TESTED FOR DENSITY AND MOISTURE IN ACCORDANCE WITH TEST METHODS TEX-113-E, TEX-114-E, TEX-115-E. THE NUMBER AND LOCATION OF REQUIRED TESTS SHALL BE DETERMINED BY THE GEOTECHNICAL ENGINEER AND APPROVED BY THE CITY OF NEW BRAUNFELS STREET INSPECTOR. AT A MINIMUM, TESTS SHALL BE TAKEN EVERY 200 LF FOR EACH LIFT, UPON COMPLETION OF TESTING. THE GEOTECHNICAL ENGINEER WILL PROVIDE THE CITY OF NEW BRAUNFELS STREET INSPECTOR WITH ALL TESTING DOCUMENTATION AND A CERTIFICATION STATING THAT THE PLACEMENT OF FLEXIBLE BASE, AND FILL MATERIAL, AND SUBGRADE, HAS BEEN COMPLETED IN ACCORDANCE WITH THE PLANS. ADDITIONAL DENSITY TESTS MAY BE REQUESTED BY THE CITY OF NEW BRAUNFELS INSPECTOR.
 - ITEM 340
 - ASPHALTIC CONCRETE PAVEMENT SHALL BE THE TYPE OF HOT MIX ASPHALT AS DEFINED IN TXDOT'S STANDARD SPECIFICATIONS FOR CURRENT TXDOT STANDARD SPECIFICATIONS FOR CONSTRUCTION OF HIGHWAYS, STREET AND BRIDGES.
 - THE CITY OF NEW BRAUNFELS WILL NOT ACCEPT THE USE OF RECYCLED ASPHALT PAVEMENT (RAP) OR RECYCLED ASPHALT SHINGLES (RAS) IN ASPHALT MIXTURES FOR NEW ROADWAYS. ANY DEBRIS INCLUSIONS WITHIN NEW ASPHALT PAVEMENTS WILL RESULT IN ASPHALT REMOVAL AND REPLACEMENT FROM CURB TO CURB FOR LIMITS TO BE DETERMINED BY THE CITY OF NEW BRAUNFELS.
 - THE ASPHALTIC CONCRETE PAVEMENT SURFACE COURSE SHALL BE PLANT MIXED, HOT LAID TYPE "D" MEETING THE SPECIFICATION REQUIREMENTS OF TXDOT ITEM 340. THE ASPHALTIC CONCRETE PAVEMENT SUB-SURFACE COURSE SHALL BE PLANT MIXED, HOT LAID TYPE "E" MEETING THE SPECIFICATION REQUIREMENTS OF TXDOT ITEM 340. THE MIXTURE SHALL BE DESIGNED PER THE DESIGN REQUIREMENTS SPECIFIED IN TXDOT ITEM 340 AND SHALL BE COMPACTED TO BETWEEN 91 AND 95 PERCENT OF THE MAXIMUM THEORETICAL DENSITY AS

- UTILITY TRENCH COMPACTION (ADDED TO THE CONSTRUCTION PLANS ON ALL UTILITY PLAN SHEETS).
 - ALL UTILITY TRENCH COMPACTION TESTS WITHIN THE STREET PAVEMENT/SIDEWALK SECTION SHALL BE THE RESPONSIBILITY OF THE DEVELOPER'S GEOTECHNICAL ENGINEER. FILL MATERIAL SHALL BE PLACED IN UNIFORM LAYERS NOT TO EXCEED TWELVE INCHES (12") LOOSE. DETERMINE THE MAXIMUM LIFT THICKNESS BASED ON THE ABILITY OF THE COMPACTING OPERATION AND EQUIPMENT USED TO MEET THE REQUIRED DENSITY. EACH LAYER OF MATERIAL SHALL BE COMPACTED TO A MINIMUM 95% DENSITY AND TESTED FOR DENSITY AND MOISTURE IN ACCORDANCE WITH TEST METHODS TEX-113-E, TEX-114-E, TEX-115-E. THE NUMBER AND LOCATION OF REQUIRED TESTS SHALL BE DETERMINED BY THE GEOTECHNICAL ENGINEER AND APPROVED BY THE CITY OF NEW BRAUNFELS STREET INSPECTOR. AT A MINIMUM, TESTS SHALL BE TAKEN EVERY 200 LF FOR EACH LIFT AND EVERY OTHER SERVICE LINE. UPON COMPLETION OF TESTING THE GEOTECHNICAL ENGINEER SHALL PROVIDE THE CITY OF NEW BRAUNFELS STREET INSPECTOR WITH ALL TESTING DOCUMENTATION AND A CERTIFICATION STATING THAT THE PLACEMENT OF FILL MATERIAL HAS BEEN COMPLETED IN ACCORDANCE WITH THE PLANS. ADDITIONAL DENSITY TESTS MAY BE REQUESTED BY THE CITY OF NEW BRAUNFELS INSPECTOR.
- CURB CUT DUE TO CONSTRUCTION OF NEW RIGHT-OF-WAY CONSTRUCTION
 - (INDICATE THE 2 OPTIONS ON THE CONSTRUCTION PLANS)
 - SAWCUT EXISTING CURB AND MATCH TO NEW CONSTRUCTION.
 - SAWCUT EXISTING CURB TO TIE INTO EXISTING CONSTRUCTION.
- CONSTRUCTION STABILIZED ENTRANCE
 - SAWCUT CURB FOR CONSTRUCTION ENTRANCE.
 - STABILIZED CONSTRUCTION AREA SHALL BE CONSTRUCTED OF 3'X5" ROCK TO BE PLACED A MINIMUM LENGTH OF 25-FT. AND MAINTAINED SO THAT CONSTRUCTION DEBRIS DOES NOT FALL WITHIN THE CITY RIGHT-OF-WAY. RIGHT-OF-WAY MUST BE CLEARED FROM MUD, ROCKS, ETC. AT ALL TIMES.
- (NOTES TO BE PLACED ON ALL WP PLAN & DETAIL SHEETS)
 - ENSURE ALL DRIVEWAY APPROACHES ARE BUILT IN GENERAL ACCORDANCE WITH A.D.A. SPECIFICATIONS.
 - NO VALVES, HYDRANTS, ETC. SHALL BE CONSTRUCTED WITHIN CURBS, SIDEWALKS, OR DRIVEWAYS.
- SIGNING AND PAVEMENT MARKING PLAN NOTES
 - THE CONTRACTOR SHALL FURNISH AND INSTALL ALL REGULATORY AND WARNING SIGNS, STREETS NAME SIGNS AND SIGN MOUNTS IN ACCORDANCE WITH APPROVED ENGINEERING PLANS. THE CITY WILL INSPECT ALL SIGNS AT FINAL INSPECTION.
 - THE CONTRACTOR SHALL INSTALL ALL PAVEMENT MARKINGS IN ACCORDANCE WITH APPROVED ENGINEERING PLANS. THE CONTRACTOR SHALL NOTIFY THE CITY AT A MINIMUM, TESTS FOUR (24 HOURS) PRIOR TO THE INSTALLATION OF ALL SEALER AND FINAL MARKINGS. THE CITY WILL INSPECT ALL MARKINGS AT FINAL APPLICATION.
- SEEDING AND ESTABLISHMENT OF VEGETATION WITHIN EARTHEN CHANNELS, STORMWATER BASINS AND DISTURBED AREAS
 - SEEDING FOR THE PURPOSE OF ESTABLISHING VEGETATION WITHIN CONSTRUCTED EARTHEN CHANNELS, BASINS AND DISTURBED AREAS SHALL BE CONDUCTED IN ACCORDANCE WITH ITEM 164 (SEEDING FOR EROSION CONTROL OF TXDOT'S STANDARD SPECIFICATIONS FOR CONSTRUCTION AND MAINTENANCE OF HIGHWAYS, STREETS AND BRIDGES MANUAL ONLY SEED TYPES AND MIXES SPECIFIED FOR THE SAN ANTONIO DISTRICT (DISTRICT 15 IN TABLES 1 AND 2 UNDER ITEM 164 SHALL BE UTILIZED. DURING THE COOL SEASON (SEPT 1-NOV 30, CEREAL RYE AND SEED SPECIES SPECIFIED FOR THE SAN ANTONIO DISTRICT IN TABLE 3) MAY BE USED, FOR COOL SEASON SEEDING APPLICATIONS. COOL SEASON SEED MIXES SHALL BE USED IN CONJUNCTION WITH SEED MIXES FOR THE SAN ANTONIO DISTRICT AS SPECIFIED IN TABLE 1 AND 2 UNDER ITEM 164.
 - IT MAY BE DEEMED NECESSARY TO INCORPORATE TOPSOIL AND SOIL AMENDMENTS (I.E. COMPOST/ FERTILIZER INTO EXISTING SOIL IN ORDER TO FACILITATE VEGETATION GROWTH. TOPSOIL, COMPOST AND FERTILIZER ADDITIONS SHALL BE CONDUCTED ACCORDING TO ITEMS 160, 161 AND 166 OF TXDOT'S STANDARD SPECIFICATIONS MANUAL, RESPECTIVELY.
 - AREAS REQUIRING PERMANENT VEGETATION (EARTHEN CHANNELS, PONDS, ETC.) ARE REQUIRED TO MEET TXDOT SPECIFICATIONS FOR ITEM 160 TOPSOIL. TESTING PER TEX-128-E WILL BE REQUIRED AT THE CITY'S REQUEST.
 - WATERING MAY ALSO BE NECESSARY TO FACILITATE AND EXPEDITE THE SPROUTING AND GROWTH OF VEGETATION. ITEM 168 OF TXDOT'S STANDARD SPECIFICATIONS MANUAL SHALL BE ADHERED TO FOR VEGETATIVE WATERING.
 - IF EXTENDED DROUGHT CONDITIONS EXIST THAT HINDER OR PROHIBIT THE GROWTH AND ESTABLISHMENT OF VEGETATION, THE CONTRACTOR/ DEVELOPER SHALL PROVIDE A PLAN TO THE CITY OF NEW BRAUNFELS DESCRIBING THE MEASURES THAT WILL BE TAKEN TO STABILIZE EARTHEN DRAINAGE INFRASTRUCTURE UNTIL A TIME WHEN GROWING CONDITIONS BECOME MORE FAVORABLE.

- DETERMINED BY TXDOT TEST METHOD TEX-227-F. PLACE THE MIXTURE WHEN THE ROADWAY SURFACE TEMPERATURE IS AT OR ABOVE 60°F. COMPLETE ALL COMPACTION OPERATIONS BEFORE THE PAVEMENT TEMPERATURE DROPS BELOW 100°F. THE ASPHALT CEMENT CONTENT BY PERCENT OF TOTAL MIXTURE WEIGHT SHALL FALL WITHIN A TOLERANCE OF +0.5 PERCENT FROM A SPECIFIC MIX DESIGN.

290 S. CASTELL AVE., STE. 100
NEW BRAUNFELS, TX 78130
TBPBELS FIRM F-10961
TBPBELS FIRM 10163600

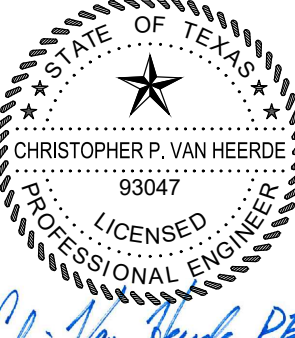
Christopher P. Van Heerde, P.E.
04/07/2026

CONSTRUCTION NOTES

PARKSIDE DETENTION BASIN IMPROVEMENTS

NO.	REVISION DESCRIPTION	DATE

DATE: **APRIL 2026**

DRAWN BY: **JM**

DESIGNED BY: **RCD**

REVIEWED BY: **CWH**

HMT PROJECT NO.: **337.130**

SHEET C0.1

Drawing Name: N:\projects\337 - parkside_south unit 130\CAD\CAD-5100-CAD-5100.dwg User: rhesed Apr 08, 2026 - 10:08am

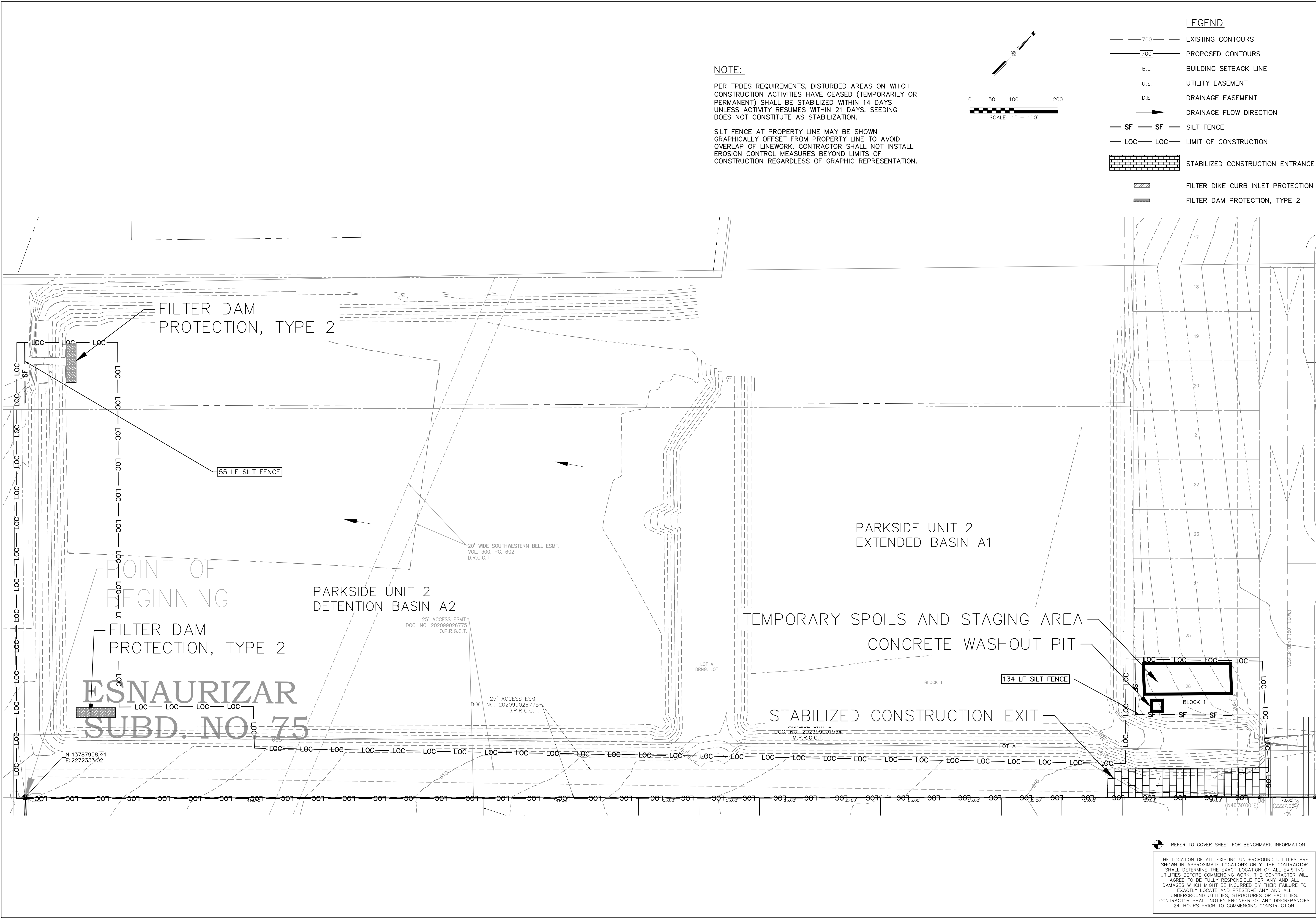

NOTE:

PER TPDES REQUIREMENTS, DISTURBED AREAS ON WHICH CONSTRUCTION ACTIVITIES HAVE CEASED (TEMPORARILY OR PERMANENT) SHALL BE STABILIZED WITHIN 14 DAYS UNLESS ACTIVITY RESUMES WITHIN 21 DAYS. SEEDING DOES NOT CONSTITUTE AS STABILIZATION.

SILT FENCE AT PROPERTY LINE MAY BE SHOWN GRAPHICALLY OFFSET FROM PROPERTY LINE TO AVOID OVERLAP OF LINEWORK. CONTRACTOR SHALL NOT INSTALL EROSION CONTROL MEASURES BEYOND LIMITS OF CONSTRUCTION REGARDLESS OF GRAPHIC REPRESENTATION.

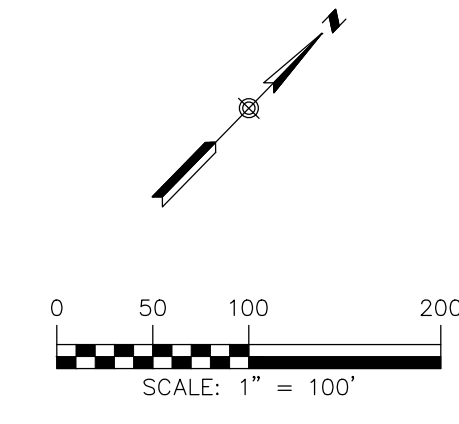

LEGEND

- 700 --- EXISTING CONTOURS
- 700 --- PROPOSED CONTOURS
- B.L. BUILDING SETBACK LINE
- U.E. UTILITY EASEMENT
- D.E. DRAINAGE EASEMENT
- > DRAINAGE FLOW DIRECTION
- SF --- SF --- SILT FENCE
- LOC --- LOC --- LIMIT OF CONSTRUCTION
- [Brick Pattern] STABILIZED CONSTRUCTION ENTRANCE
- [Hatched Box] FILTER DIKE CURB INLET PROTECTION
- [Solid Box] FILTER DAM PROTECTION, TYPE 2

290 S. CASTELL AVE., STE. 100
NEW BRAUNFELS, TX 78130
TBPPELS FIRM F-10961
TBPPELS FIRM 10153600

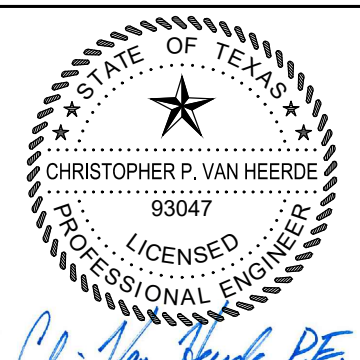

04/07/2026

EROSION CONTROL PLAN

PARKSIDE DETENTION BASIN IMPROVEMENTS

ISSUED FOR PERMIT

NO.	REVISION DESCRIPTION	DATE

DATE:	APRIL 2026
DRAWN BY:	JM
DESIGNED BY:	RCD
REVIEWED BY:	CVH
HMT PROJECT NO.:	337.130
SHEET	C2.0

REFER TO COVER SHEET FOR BENCHMARK INFORMATION

THE LOCATION OF ALL EXISTING UNDERGROUND UTILITIES ARE SHOWN IN APPROXIMATE LOCATIONS ONLY. THE CONTRACTOR SHALL DETERMINE THE EXACT LOCATION OF ALL EXISTING UTILITIES BEFORE COMMENCING WORK. THE CONTRACTOR WILL AGREE TO BE FULLY RESPONSIBLE FOR ANY AND ALL DAMAGES WHICH MIGHT BE INCURRED BY THEIR FAILURE TO EXACTLY LOCATE AND PRESERVE ANY AND ALL UNDERGROUND UTILITIES, STRUCTURES OR FACILITIES. CONTRACTOR SHALL NOTIFY ENGINEER OF ANY DISCREPANCIES 24-HOURS PRIOR TO COMMENCING CONSTRUCTION.

CONCRETE WASHOUT AREAS

THE PURPOSE OF CONCRETE WASHOUT AREAS IS TO PREVENT OR REDUCE THE DISCHARGE OF POLLUTANTS TO STORMWATER FROM CONCRETE WASTE BY CONDUCTING WASHOUT OFFSITE, PERFORMING ONSITE WASHOUT IN A DESIGNATED AREA, AND TRAINING EMPLOYEES AND SUBCONTRACTORS.

THE FOLLOWING STEPS WILL HELP REDUCE STORMWATER POLLUTION FROM CONCRETE WASTES:

- INCORPORATE REQUIREMENTS FOR CONCRETE WASTE MANAGEMENT INTO MATERIAL SUPPLIER AND SUBCONTRACTOR AGREEMENTS.
- AVOID MIXING EXCESS AMOUNTS OF FRESH CONCRETE.
- PERFORM WASHOUT OF CONCRETE TRUCKS IN DESIGNATED AREAS ONLY.
- DO NOT WASH OUT CONCRETE TRUCKS INTO STORM DRAINS, OPEN DITCHES, STREETS, OR STREAMS.
- DO NOT ALLOW EXCESS CONCRETE TO BE DUMPED ONSITE, EXCEPT IN DESIGNATED AREAS.

FOR ONSITE WASHOUT:

- LOCATE WASHOUT AREA AT LEAST 50 FEET FROM SENSITIVE FEATURES, STORM DRAINS, OPEN DITCHES, OR WATER BODIES. DO NOT ALLOW RUNOFF FROM THIS AREA BY CONSTRUCTING A TEMPORARY PIT OR BERMED AREA LARGE ENOUGH FOR LIQUID AND SOLID WASTE.
- WASH OUT WASTES INTO THE TEMPORARY PIT WHERE THE CONCRETE CAN SET, BE BROKEN UP, AND THEN DISPOSED PROPERLY.

BELOW GRADE CONCRETE WASHOUT FACILITIES ARE TYPICAL. THESE CONSIST OF A LINED EXCAVATION SUFFICIENTLY LARGE TO HOLD EXPECTED VOLUME OF WASHOUT MATERIAL. ABOVE GRADE FACILITIES ARE USED IF EXCAVATION IS NOT PRACTICAL. TEMPORARY CONCRETE WASHOUT FACILITY (TYPE ABOVE GRADE) SHOULD BE CONSTRUCTED AS SHOWN ON THE DETAILS AT THE END OF THIS SECTION, WITH SUFFICIENT QUANTITY AND VOLUME TO CONTAIN ALL LIQUID AND CONCRETE WASTE GENERATED BY WASHOUT OPERATIONS. PLASTIC LINING MATERIAL SHOULD BE A MINIMUM OF 10 MIL IN POLYETHYLENE SHEETING AND SHOULD BE FREE OF HOLES, TEARS, OR OTHER DEFECTS THAT COMPROMISE THE IMPERMEABILITY OF THE MATERIAL.

WHEN TEMPORARY CONCRETE WASHOUT FACILITIES ARE NO LONGER REQUIRED FOR THE WORK, THE HARDENED CONCRETE SHOULD BE REMOVED AND DISPOSED OF. MATERIALS USED TO CONSTRUCT TEMPORARY CONCRETE WASHOUT FACILITIES SHOULD BE REMOVED FROM THE SITE OF THE WORK AND DISPOSED OF HOLES, DEPRESSIONS OR OTHER GROUND DISTURBANCE CAUSED BY THE REMOVAL OF THE TEMPORARY CONCRETE WASHOUT FACILITIES SHOULD BE BACKFILLED AND REPAIRED.

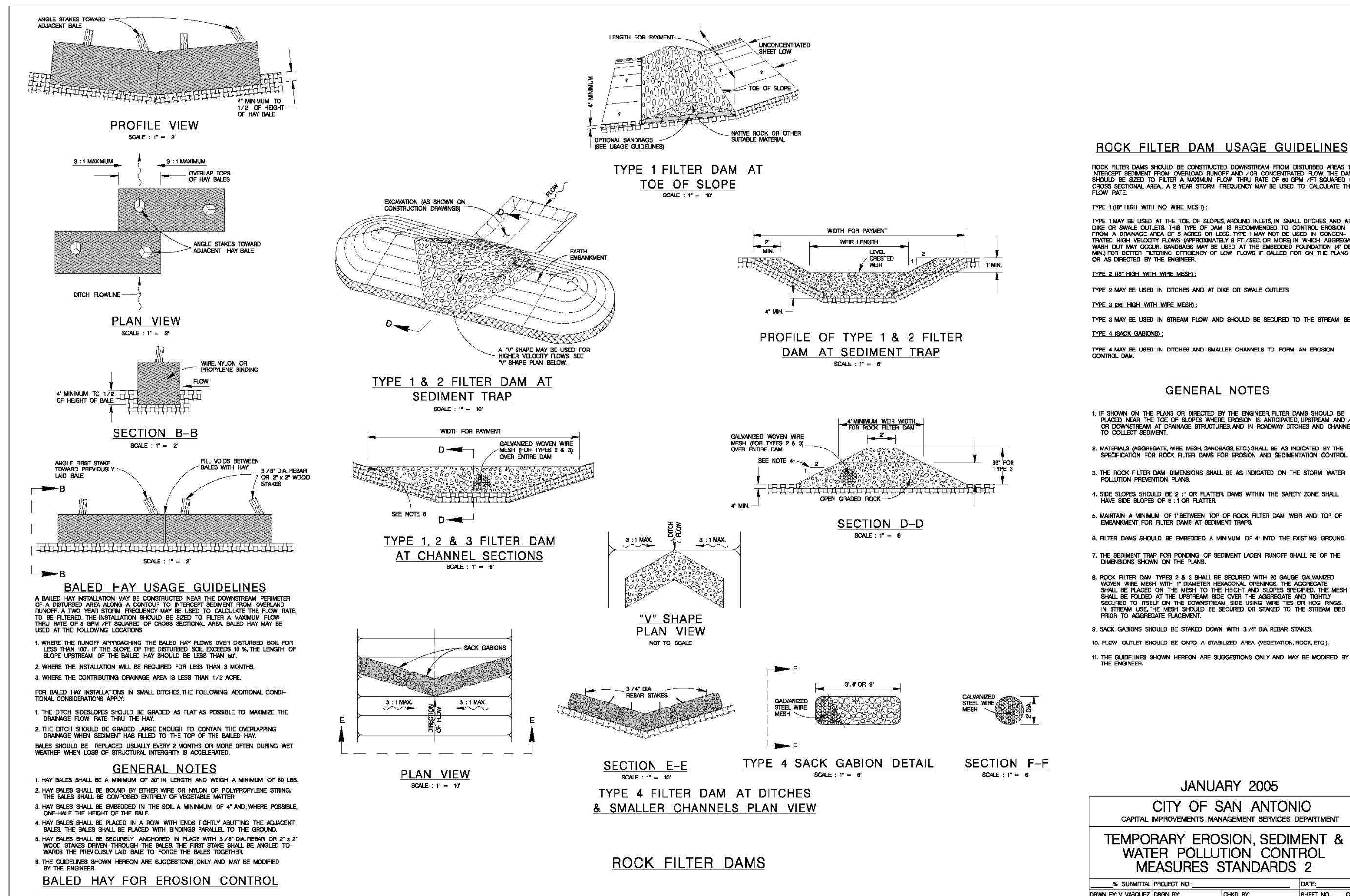
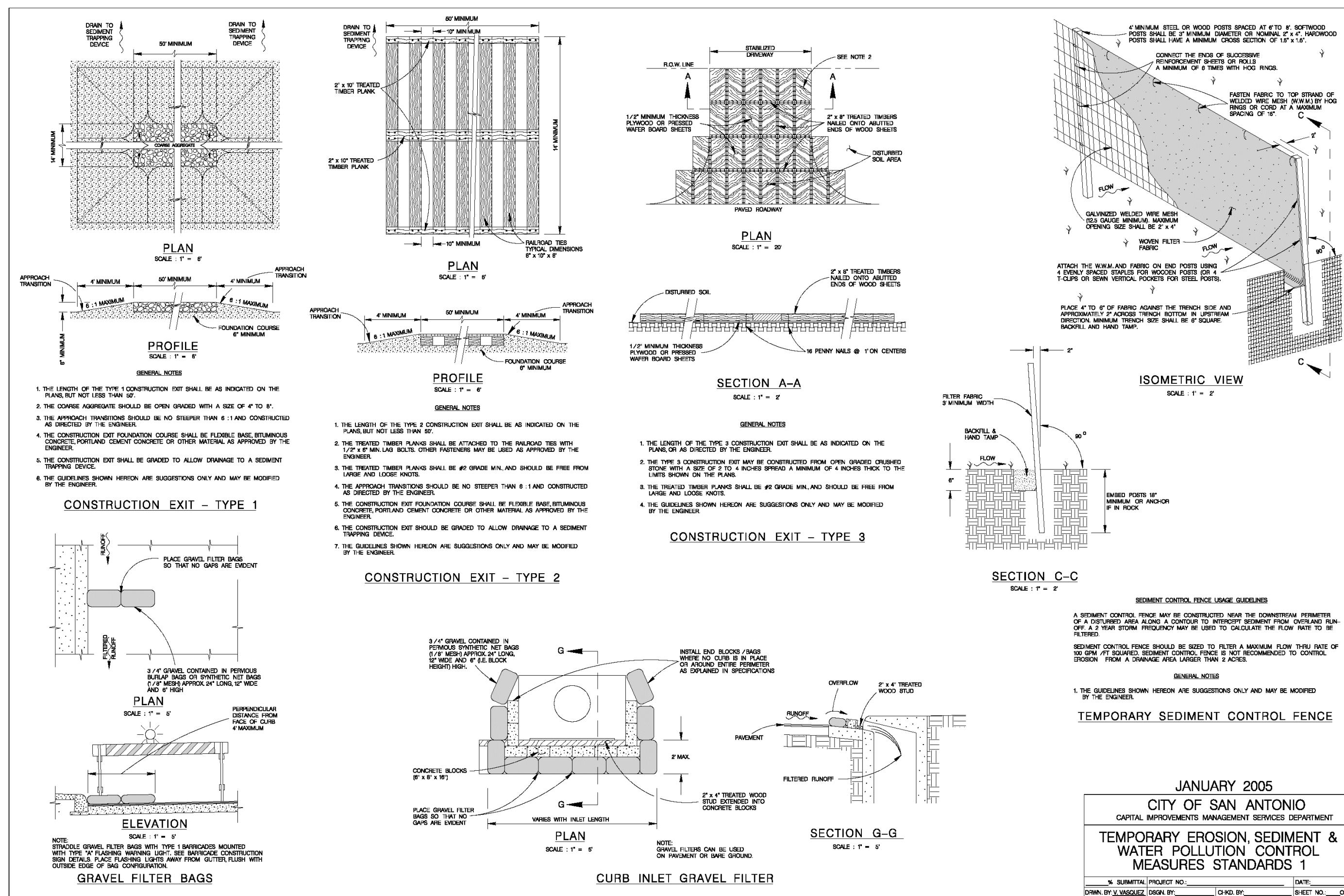
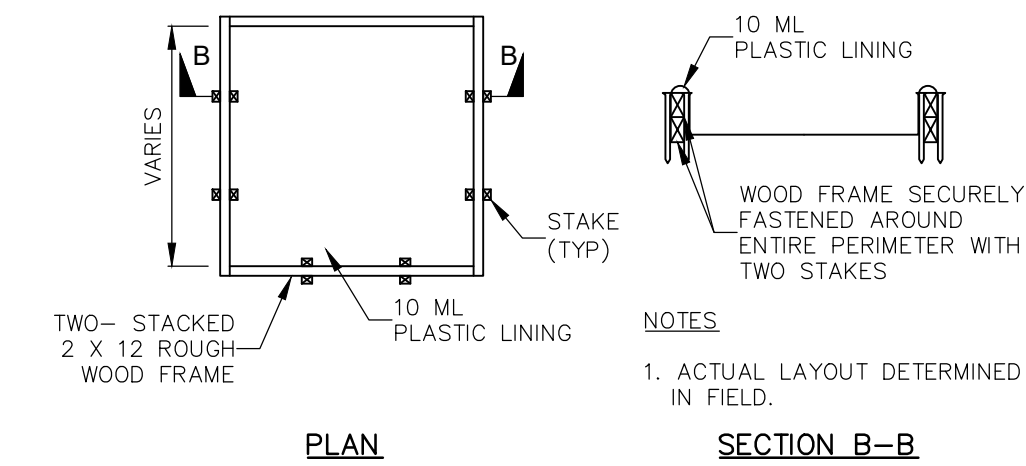

JANUARY 2005
CITY OF SAN ANTONIO
CAPITAL IMPROVEMENTS MANAGEMENT SERVICES DEPARTMENT
TEMPORARY EROSION, SEDIMENT & WATER POLLUTION CONTROL MEASURES STANDARDS 1

JANUARY 2005
CITY OF SAN ANTONIO
CAPITAL IMPROVEMENTS MANAGEMENT SERVICES DEPARTMENT
TEMPORARY EROSION, SEDIMENT & WATER POLLUTION CONTROL MEASURES STANDARDS 2

NO.	REVISION DESCRIPTION	DATE

REFER TO COVER SHEET FOR BENCHMARK INFORMATION

THE LOCATION OF ALL EXISTING UNDERGROUND UTILITIES ARE SHOWN IN APPROXIMATE LOCATIONS ONLY. THE CONTRACTOR SHALL DETERMINE THE EXACT LOCATION OF ALL EXISTING UTILITIES BEFORE COMMENCING WORK. THE CONTRACTOR WILL AGREE TO BE FULLY RESPONSIBLE FOR ANY AND ALL DAMAGES WHICH MIGHT BE INCURRED BY THEIR FAILURE TO EXACTLY LOCATE AND PRESERVE ANY AND ALL UNDERGROUND UTILITIES, STRUCTURES OR FACILITIES. CONTRACTOR SHALL NOTIFY ENGINEER OF ANY DISCREPANCIES 24-HOURS PRIOR TO COMMENCING CONSTRUCTION.