

PRAIRIE GREEN - UNIT 1

San Antonio, Texas

GENERAL NOTES

- ALL VALVES SHALL REMAIN CLOSED UNTIL MAINS HAVE BEEN DISINFECTED, FLUSHED, AND RELEASED FOR PUBLIC USE BY THE ENGINEER.
- EXISTING UTILITIES SHOWN ARE TAKEN FROM VARIOUS UTILITY COMPANY RECORDS. CONTRACTORS SHALL VERIFY THE EXACT LOCATION AND DEPTH OF ALL UNDERGROUND UTILITIES AND DRAINAGE STRUCTURES, WHETHER SHOWN ON THE PLANS OR NOT. PRIOR TO BEGINNING CONSTRUCTION CONTRACTORS SHALL BE RESPONSIBLE FOR THE PROTECTION OF EXISTING UTILITIES AND DRAINAGE STRUCTURES DURING CONSTRUCTION.
- ALL EXCAVATION SHALL BE UNCLASSIFIED REGARDLESS OF MATERIAL ENCOUNTERED.
- BIDDERS ARE NOTIFIED TO MAKE SUBSURFACE INVESTIGATIONS AS THEY DEEM NECESSARY. NO ADDITIONAL PAYMENT WILL BE MADE FOR WATER, SAND, GRAVEL OR OTHER UNSTABLE CONDITIONS ENCOUNTERED IN EXCAVATIONS.
- DETOUR OF TRAFFIC AROUND WORK ACTIVITIES, MAINTENANCE OF TRAFFIC CONTROL SIGNS, AND FLAGMEN ARE THE CONTRACTOR'S RESPONSIBILITY. NO SEPARATE PAYMENT WILL BE MADE.
- THE CONTRACTOR SHALL PROTECT ALL OPEN EXCAVATIONS AND EQUIPMENT FROM CHILDREN, PEDESTRIANS, AND VEHICLES IN THE AREA.
- THE CONTRACTOR SHALL BE RESPONSIBLE FOR THE RESTORATION OF ALL FENCES IN THE WORK AREA TO THEIR ORIGINAL CONDITION PRIOR TO COMPLETION OF THE CONTRACT. THIS SHALL APPLY TO ALL FENCES IN THE WORK AREA WHETHER THEY ARE SHOWN ON THE PLANS OR NOT.
- THE CONTRACTOR SHALL PRESERVE ALL CONSTRUCTION STAKES, MARKS, ETC. ANY CONSTRUCTION STAKES, MARKS, ETC. DESTROYED OR REMOVED BY THE CONTRACTOR OR HIS EMPLOYEES SHALL BE REPLACED AT THE CONTRACTOR'S EXPENSE.
- THE CONTRACTOR SHALL CONFER WITH EACH INDIVIDUAL PROPERTY OWNER AS TO THE LOCATION OF EACH INDIVIDUAL METER BOX.
- THE CONTRACTOR SHALL DISINFECT ALL NEW WATER MAINS BEFORE TYING INTO EXISTING WATER MAINS.
- ALL VALVES SHALL BE PERMANENTLY MARKED BY THE USE OF A VALVE MARKER. NO SEPARATE PAY ITEM.
- THE CONTRACTOR AND/OR CONTRACTOR'S INDEPENDENTLY RETAINED EMPLOYEE OR STRUCTURAL DESIGN / GEOTECHNICAL / SAFETY / EQUIPMENT CONSULTANT, IF ANY, SHALL REVIEW THESE PLANS AND AVAILABLE GEOTECHNICAL INFORMATION AND THE ANTICIPATED INSTALLATION SITE(S) WITHIN THE PROJECT WORK AREA IN ORDER TO IMPLEMENT CONTRACTOR'S TRENCH EXCAVATION SAFETY PROTECTION SYSTEMS, PROGRAMS AND /OR PROCEDURES FOR THE PROJECT DESCRIBED IN THE CONTRACT DOCUMENTS. THE CONTRACTOR'S IMPLEMENTATION OF THESE SYSTEMS, PROGRAMS AND /OR PROCEDURES SHALL PROVIDE FOR ADEQUATE TRENCH EXCAVATION SAFETY PROTECTION THAT COMPLY WITH AS A MINIMUM, OSHA STANDARDS FOR TRENCH EXCAVATIONS. SPECIFICALLY, CONTRACTOR AND /OR CONTRACTOR'S INDEPENDENTLY RETAINED EMPLOYEE OR SAFETY CONSULTANT SHALL IMPLEMENT A TRENCH SAFETY PROGRAM IN ACCORDANCE WITH OSHA STANDARDS COVERING THE PRESENCE AND ACTIVITIES OF INDIVIDUALS WORKING IN AND AROUND TRENCH EXCAVATION.
- THE CONTRACTOR SHALL MAINTAIN FENCING FOR THE CONTAINMENT OF LIVESTOCK DURING CONSTRUCTION. ALL FENCES REMOVED FOR CONSTRUCTION SHALL BE REPLACED. ALL REQUIRED FENCING SHALL BE INCIDENTAL TO CONSTRUCTION AND NOT A SEPARATE PAY ITEM.
- ALL DRIVEWAYS, INCLUDING DRAIN PIPES, CULVERTS AND HEADWALL, DAMAGED DURING CONSTRUCTION SHALL BE REPAIRED BY THE CONTRACTOR TO EQUAL OR BETTER THAN PRE-CONSTRUCTION CONDITION. ASPHALT DRIVES ARE NOT ALLOWED TO BE CUT WITHOUT OWNERS PERMISSION. INSTALLATION OF WATER MAINS CROSSING CONCRETE DRIVES WILL BE BORED. ALL DRAIN PIPE, CULVERT AND HEADWALL REPAIR SHALL BE INCIDENTAL TO CONSTRUCTION AND NOT A SEPARATE PAY ITEM. DRIVEWAY PAVEMENT REPAIR SHALL BE PAID FOR AS PER ITEM NO. 02650, "CUTTING AND PATCHING ASPHALT PAVEMENT. ASPHALT DRIVES, CONCRETE DRIVES, OR GRAVEL ROADS AND DRIVES". PAYMENT FOR BORES UNDER CONCRETE DRIVES SHALL BE PAID FOR AS PER ITEM 02445 "BORING AND CASING PIPE UNDER HIGHWAYS, RAILROADS, OR OTHER AREAS".
- LOCATIONS OF COMBINATION AIR VALVES WHERE SHOWN ON PLANS ARE APPROXIMATE. FINAL LOCATIONS TO BE ADJUSTED IN FIELD AT TIME OF CONSTRUCTION AT THE DIRECTION OF THE ENGINEER.
- ALL WORK SHALL BE SCHEDULED TO TAKE PLACE ON MONDAY THROUGH FRIDAY, DURING NORMAL WORK HOURS. THE CONTRACTOR SHALL NOTIFY MWSC 48 HOURS PRIOR TO SERVICE SHUT OFF AFFECTING CUSTOMERS. SERVICE SHALL NOT BE SHUT OFF FOR MORE THAN EIGHT (8) HOURS AT A TIME.
- THE CONTRACTOR SHALL IMMEDIATELY REPAIR OR REPLACE ANY PHYSICAL DAMAGE TO PROPERTY, INCLUDING, BUT NOT LIMITED TO, FENCES, PAVEMENT, DRIVEWAYS, LAWNS, CULVERTS, AND TREES, AT NO COST TO THE OWNER.
- THE CONTRACTOR SHALL PROVIDE EROSION CONTROL AT ALL CULVERT, STREAM AND DRAINAGE SWALES CROSSINGS. EROSION CONTROL MEASURES SHALL INCLUDE AS A MINIMUM SILT FENCES. SILT FENCES SHALL BE INSTALLED PRIOR TO DISTURBANCE OF THE WORK AREAS AND SHALL REMAIN IN PLACE UNTIL FINAL STABILIZATION OF THE DISTURBED AREAS UPSTREAM. EROSION CONTROL SHALL BE COORDINATED WITH THE ENGINEER.
- THE CONTRACTOR SHALL REMOVE AND REPLACE ANY MAILBOXES, TRAFFIC OR ROAD SIGNS ENCOUNTERED. NO SEPARATE PAY ITEM.
- THE CONTRACTOR SHALL SUBMIT TO ENGINEER PROPOSED CONSTRUCTION SEQUENCE PRIOR TO BEGINNING CONSTRUCTION.
- ALL FITTINGS ARE TO BE DUCTILE IRON, MECHANICAL JOINT TYPE, UNLESS OTHERWISE NOTED ON PLANS.
- ALL THRUST BLOCKS SHALL BE INSPECTED BY OWNER AND / OR ENGINEER PRIOR TO BACKFILLING.
- ALL EXISTING VALVES SHOWN ON PLANS TO BE ABANDONED SHALL HAVE BOXES REMOVED AND SHALL BE BACKFILLED ACCORDING TO SPECIFICATIONS. NO SEPARATE PAY ITEM.
- THE CONTRACTOR SHALL CONTAIN ALL CONSTRUCTION AND STAGING WITHIN EXISTING UTILITY EASEMENTS, UNLESS OTHER ARRANGEMENTS ARE MADE WITH OWNER AND / OR TxDOT.
- WHERE THE NEW WATER MAIN SHOWN ON THE PLANS REQUIRES CROSSING AND EXISTING WATER MAIN OR OTHER UTILITY, THE CONTRACTOR SHALL VERTICALLY DEFLECT THE PROPOSED WATER MAIN. DEFLECTION SHALL BE IN ACCORDANCE WITH THE PIPE MANUFACTURER'S RECOMMENDATIONS. FITTINGS ARE NOT PERMISSIBLE, UNLESS OTHERWISE SHOWN ON THE PLANS. NO SEPARATE PAY ITEM.
- WATER MAINS SHALL BE INSTALLED WITH 36" MINIMUM COVER OVER THE TOP OF THE PIPE, UNLESS OTHERWISE NOTED ON THE PLANS OR DIRECTED BY THE ENGINEER.
- CONTRACTOR TO PROVIDE POSITIVE DRAINAGE AWAY FROM ALL CONCRETE FOUNDATIONS, VAULT BOXES AND OVERFLOW BOXES THROUGHOUT THE PROJECT SITE.
- BUY AMERICAN STANDARDS SHALL BE ADHERED TO CONCERNING ALL STEEL OR IRON BASED MATERIALS.
- ALL GATE VALVES SHALL "OPEN RIGHT".

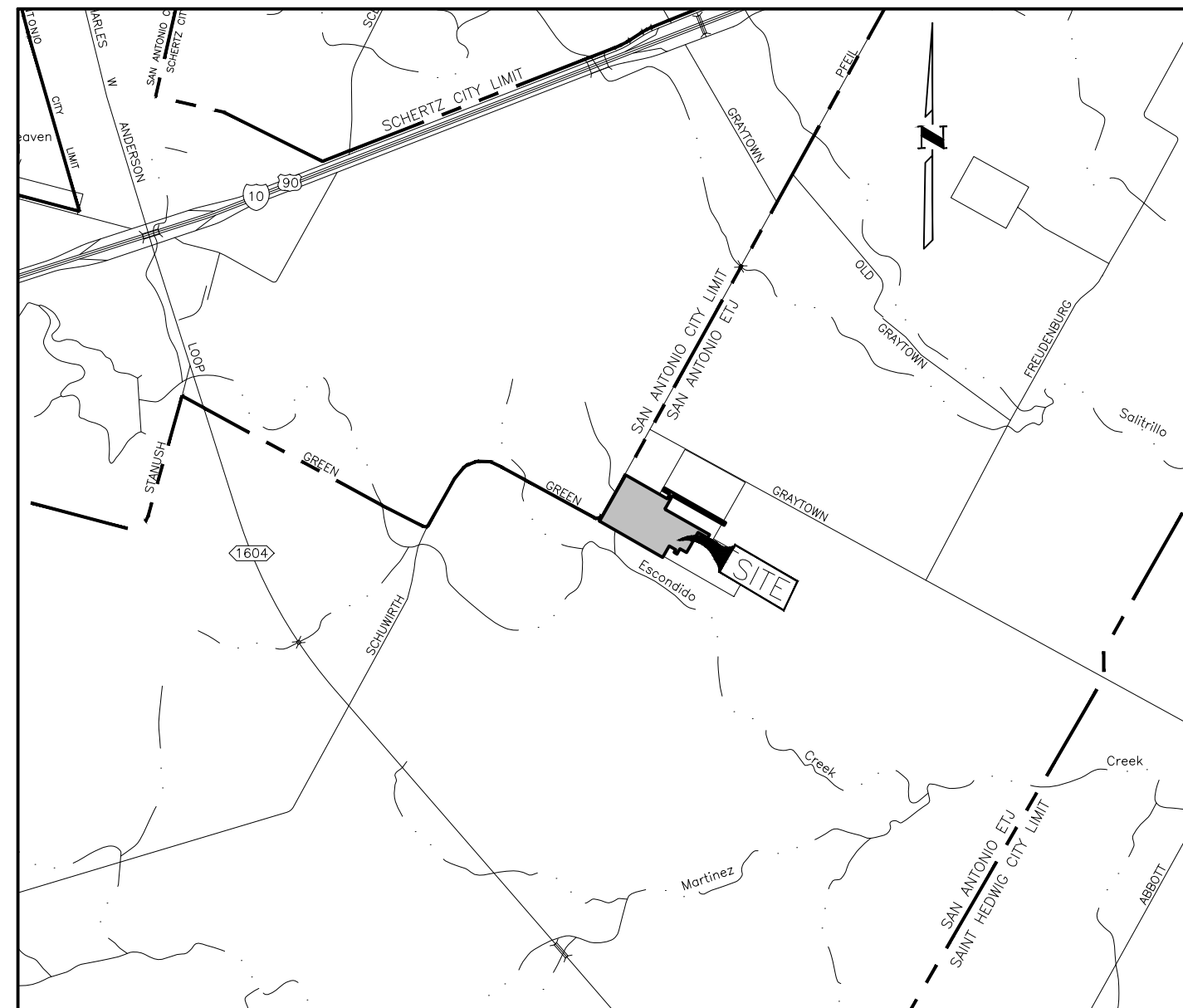

VICINITY MAP
NOT TO SCALE

SUBMITTAL DATE:

October 2023

INDEX OF SHEETS

1	OFFSITE WATER COVER SHEET
2	OFFSITE WATER LAYOUT
3	OFFSITE WATER DETAILS

[illegible]

