

Date: Feb. 10, 2023, 4:08pm, User ID: rdegado
SAE: P:\12180539\Drawings\CD\12180539.dwg

THIS DOCUMENT HAS BEEN PRODUCED FROM MATERIAL THAT WAS STORED AND/OR TRANSMITTED ELECTRONICALLY AND MAY HAVE BEEN INADVERTENTLY ALTERED. RELY ONLY ON FINAL HARD COPY MATERIALS BEARING THE CONSULTANT'S ORIGINAL SIGNATURE AND SEAL. AERIAL IMAGERY PROVIDED BY GOOGLE EARTH. UNLESS OTHERWISE NOTED, IMAGERY © 2016, CAPROD Digital, Global, Texas Orthoregistry Program, USDA Farm Service Agency.

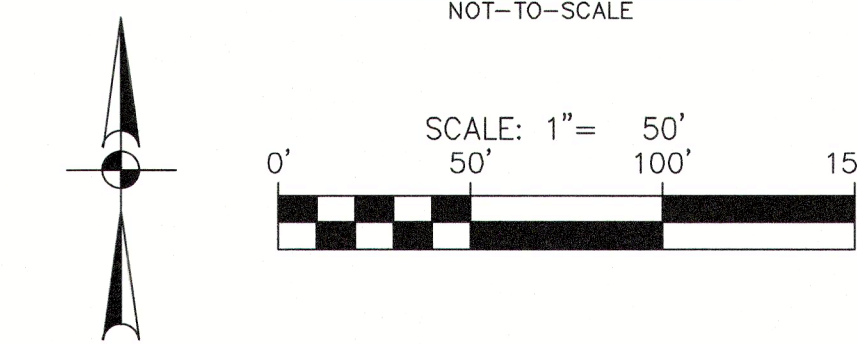

SEWER LEGEND

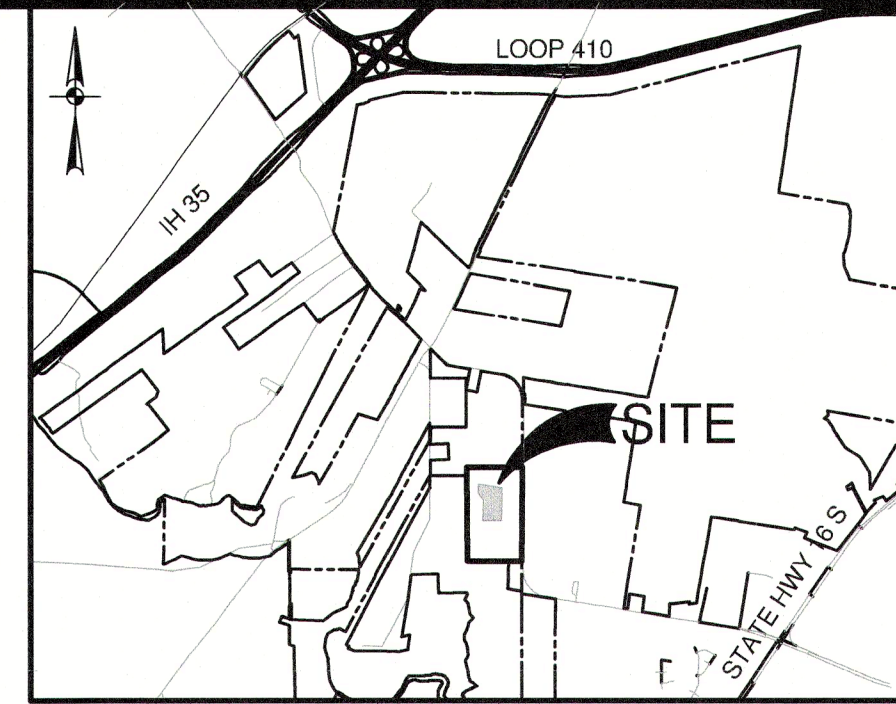
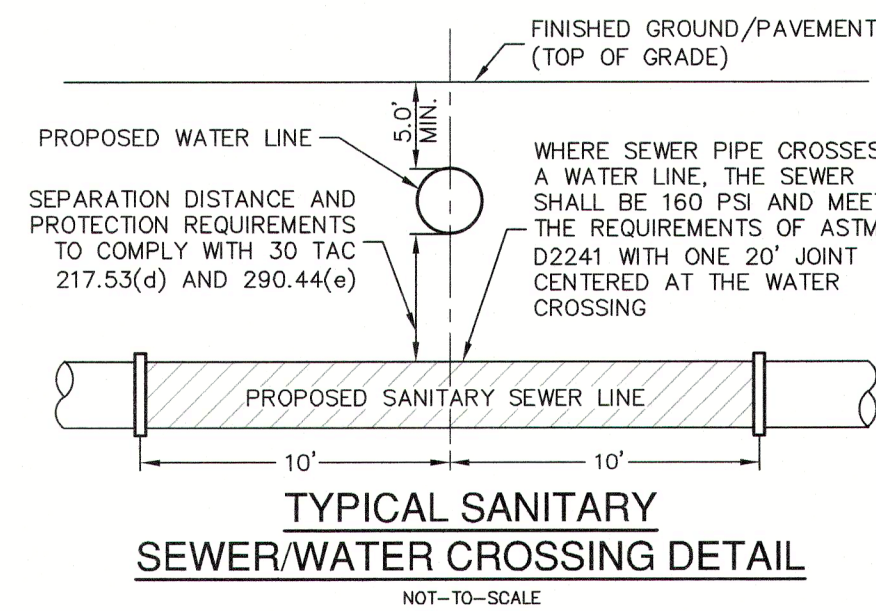
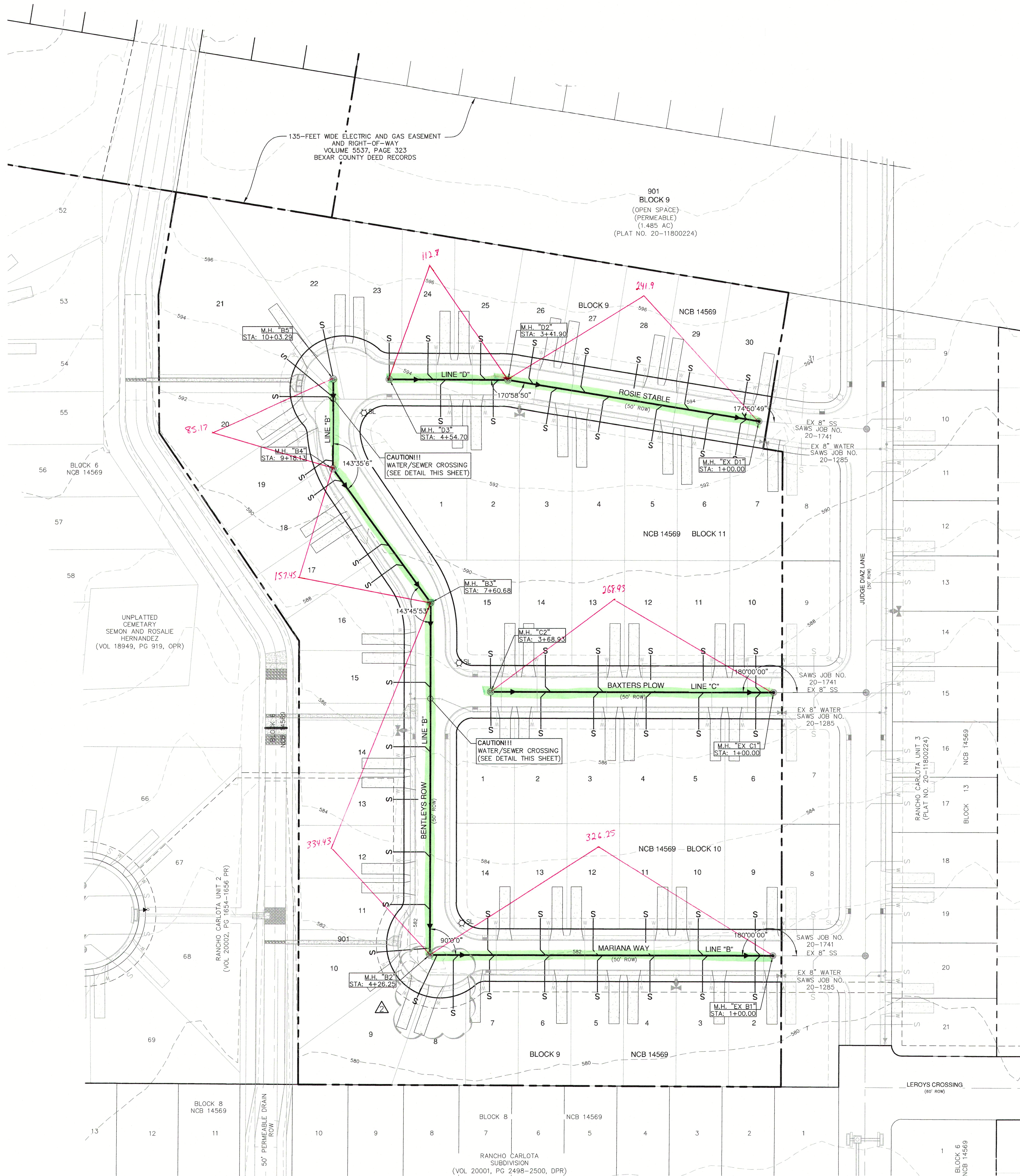
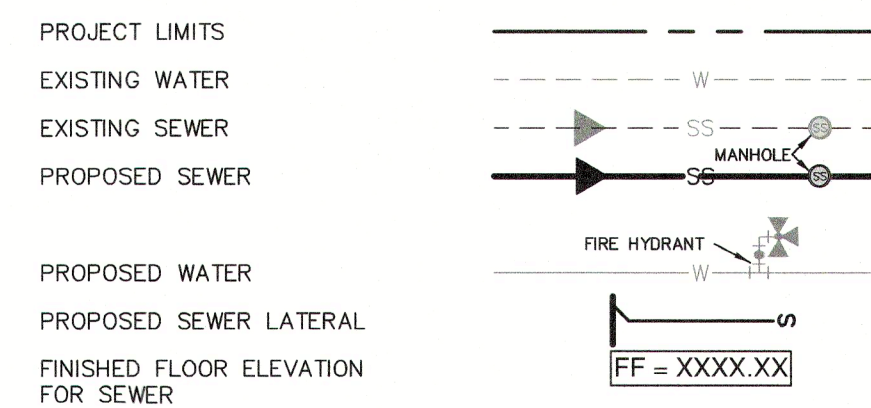

CAUTION!!

CONTRACTOR SHALL BE REQUIRED TO LOCATE ALL PUBLIC OR PRIVATE UTILITIES INCLUDING BUT NOT LIMITING TO: WATER, SEWER, TELEPHONE AND FIBER OPTIC LINES, SITE LIGHTING, ELECTRIC, SECONDARY ELECTRIC, PRIMARY ELECTRICAL DUCTBANKS, LANDSCAPE IRRIGATION FACILITIES, AND GAS LINES. ANY UTILITY CONFLICTS THAT ARISE SHOULD BE COMMUNICATED TO THE ENGINEER IMMEDIATELY AND PRIOR TO CONSTRUCTION. THE CONTRACTOR SHALL CONTACT 1-800-DIG-TESS A MINIMUM OF 48 HOURS PRIOR TO THE START OF CONSTRUCTION. ANY DAMAGE TO EXISTING UTILITIES SHALL BE THE SOLE RESPONSIBILITY OF THE CONTRACTOR AND THE REPAIR SHALL BE AT CONTRACTOR'S SOLE EXPENSE WHETHER THE UTILITY IS SHOWN ON THESE PLANS OR NOT.

FINISHED FLOOR NOTES:

1. THE FINISHED FLOOR ELEVATIONS (FF) REPRESENT THE MINIMUM POSSIBLE FLOOR ELEVATION TO PROVIDE SANITARY SEWER SERVICE TO EACH LOT. ACTUAL FINISHED FLOOR ELEVATIONS FOR EACH LOT ARE TO BE DETERMINED BY THE BUILDER AND SHALL TAKE INTO CONSIDERATION AS-BUILT CONDITIONS FOR FOUND SEWER SERVICES AND ACTUAL LATERAL PLACEMENT. IT IS THE BUILDER'S SOLE RESPONSIBILITY TO DETERMINE ACTUAL FINISHED FLOOR ELEVATIONS FOR EACH LOT PRIOR TO THE START OF HOME FOUNDATION CONSTRUCTION TAKING INTO CONSIDERATION SITE DRAINAGE, STREET ACCESS AND SANITARY SEWER SERVICE ELEVATIONS.
2. THE MINIMUM SANITARY SEWER LATERAL GRADES WERE BASED UPON THE MINIMUM FINISHED FLOOR ELEVATIONS FOR THE LOTS LOCATED ON THE DOWNHILL SIDES OF THE PROPOSED ROADWAYS.

ROW PERMIT NOTE:

A BEXAR COUNTY PERMIT MUST BE OBTAINED BEFORE WORKING IN BEXAR COUNTY RIGHTS-OF-WAY.

TRENCH EXCAVATION SAFETY PROTECTION:

CONTRACTOR AND/OR CONTRACTOR'S INDEPENDENTLY RETAINED EMPLOYEE OR STRUCTURAL DESIGN/ GEOTECHNICAL/ SAFETY/EQUIPMENT CONSULTANT, IF ANY, SHALL REVIEW THESE PLANS AND ANY AVAILABLE GEOTECHNICAL INFORMATION AND THE ANTICIPATED INSTALLATION SITES WITHIN THE PROJECT WORK AREA IN ORDER TO IMPLEMENT CONTRACTOR'S TRENCH EXCAVATION SAFETY PROTECTION SYSTEMS, PROGRAMS AND /OR PROCEDURES FOR THE PROJECT DESCRIBED IN THE CONTRACT DOCUMENTS. THE CONTRACTOR'S IMPLEMENTATION OF THESE SYSTEMS, PROGRAMS AND/OR PROCEDURES SHALL PROVIDE FOR ADEQUATE TRENCH EXCAVATION SAFETY PROTECTION THAT COMPLY WITH AS A MINIMUM, OSHA STANDARDS FOR TRENCH EXCAVATIONS. SPECIFICALLY, CONTRACTOR AND/OR CONTRACTOR'S INDEPENDENTLY RETAINED EMPLOYEE OR SAFETY CONSULTANT SHALL IMPLEMENT A TRENCH SAFETY PROGRAM IN ACCORDANCE WITH OSHA STANDARDS GOVERNING THE PRESENCE AND ACTIVITIES OF INDIVIDUALS WORKING IN AND AROUND TRENCH EXCAVATION.

SEWER: LIVE OAK SLOUGH-MEDINA RIVER WATERSHED - DOS RIOS W.R.C.

DEVELOPER'S NAME: HABITAT FOR HUMANITY OF SAN ANTONIO			
ADDRESS: 311 PROBANDT			
CITY: SAN ANTONIO	STATE: TEXAS	ZIP: 78204	
PHONE# (210) 223-5203	FAX#		
SAWS BLOCK MAP# 126526 TOTAL EDU'S 55 TOTAL ACREAGE 9.283			
TOTAL LINEAR FOOTAGE OF PIPE: 8'-1,527' PLAT NO. 22-11800539			
NUMBER OF LOTS 55 SAWS JOB NO. 22-1725			

NO.	REVISION	DATE
1	REVISED SAWS BLOCK	7/10/2023
2	REVISED SEWER LATERAL	2/9/2023

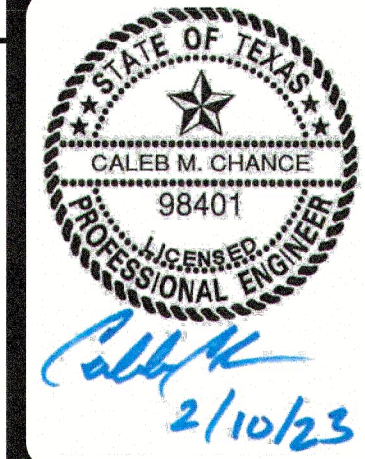

PAPE-DAWSON ENGINEERS
SAN ANTONIO | AUSTIN | HOUSTON | FORT WORTH | DALLAS
2000 HW LOOP 410 | SAN ANTONIO, TX 78213 | 210.375.9000
TEXAS ENGINEERING FIRM #470 | TEXAS SURVEYING FIRM #1002860

RANCHO CARLOTA UNIT 4
SAN ANTONIO, TEXAS

OVERALL SANITARY SEWER PLAN

PLAT NO.	22-11800539
JOB NO.	12386-02
DATE	OCTOBER 2022
DESIGNER	DL
CHECKED	AW, DRAWN/C5/DC
SHEET	C5.00