

Date: Feb 10, 2023, 4:08pm User ID: rdelgado
File: P:\123\98\02\Design\Civil\W70A-1238602.dwg

THIS DOCUMENT HAS BEEN PRODUCED FROM MATERIAL THAT WAS STORED AND/OR TRANSMITTED ELECTRONICALLY AND MAY HAVE BEEN INADEQUATELY ALTERED. RELY ONLY ON FINAL HARD COPY MATERIALS BEARING THE CONSULTANT'S ORIGINAL SIGNATURE AND SEAL. AERIAL IMAGERY PROVIDED BY GOOGLE UNLESS OTHERWISE NOTED. Imagery © 2016 CAPO Digital Data, Texas Orthoregistry Program, USDA Farm Service Agency.

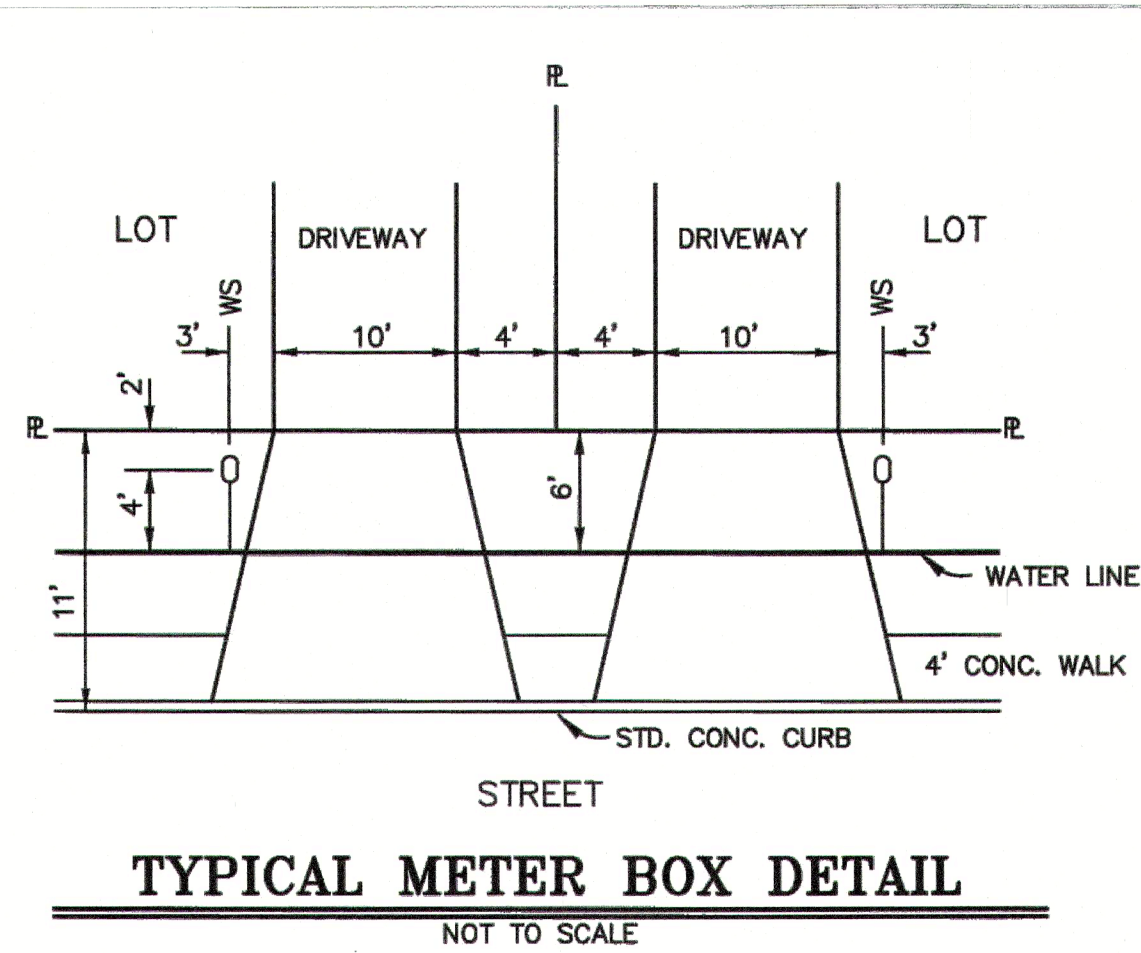
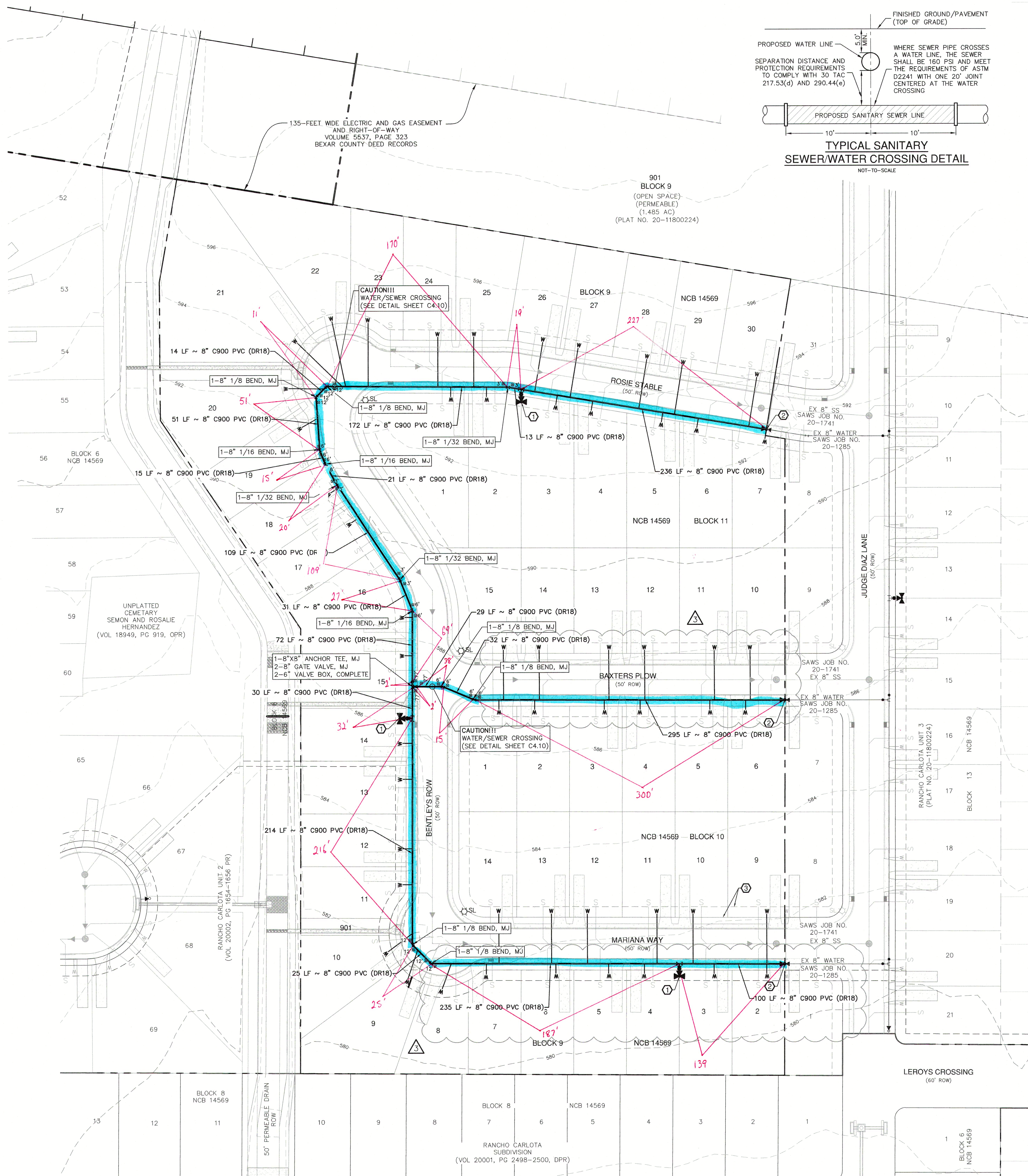

KEYED NOTE:

- 1 - STANDARD FIRE HYDRANT
1 - 8" X 6" ANCHOR TEE, M.J.
6" D.I. PIPE, CUT AS REQ'D
1 - 6" 1/4" ANCHOR BEND, M.J.
1 - 6" GATE VALVE, M.J.
1 - 6" VALVE BOX, COMPLETE
(SEE SAWS DETAIL DD-834-01 SHEET 2 OF 2)
- 2 FOR CHLORINATION INJECTION:
2 - 1" CORPORATION STOP, CC X IP
2 - 1" COPPER TUBING, CUT AS REQ'D
2 - 1" COMP. X 1/2" COUPLING, CURB STOP
1 - 2" BLOW-OFF ASSEMBLY (PERM)
(SEE DETAIL SHEET C4.10)
CONTRACTOR TO TIE INTO EXISTING
8" PVC WATER MAIN
AFTER DISINFECTION AND ACCEPTANCE BY SAWS
SAWS JOB NO. 20-1285
- 3 10' GETCTV EASEMENT

WATER LEGEND

PROJECT LIMITS	
EXISTING WATER	
EXISTING SEWER	
PROPOSED SEWER	
PROPOSED WATER	
PROPOSED 3/4" SINGLE SERVICE WITH 5/8" METER	
PROPOSED 1" DUAL SERVICE WITH 5/8" METER	
SINGLE IRRIGATION SERVICE (REF. PLAN VIEW FOR SIZE)	
JOINT RESTRAINT	

FIRE FLOW NOTE:

IN AN EFFORT TO MEET THE CITY OF SAN ANTONIO'S FIRE FLOW REQUIREMENTS FOR THE PROPOSED RESIDENTIAL DEVELOPMENT, THE PUBLIC WATER MAIN SYSTEM HAS BEEN DESIGNED FOR A MINIMUM FIRE FLOW DEMAND OF 1500 GPM AT 25 PSI RESIDUAL PRESSURE. THE FIRE FLOW REQUIREMENTS FOR INDIVIDUAL STRUCTURES WILL BE REVIEWED DURING THE BUILDING PERMIT PROCESS IN ACCORDANCE WITH THE PROCEDURES SET FORTH BY THE CITY OF SAN ANTONIO DIRECTOR OF DEVELOPMENT SERVICES DEPARTMENT AND THE SAN ANTONIO FIRE DEPARTMENT FIRE MARSHAL.

PRESSURE REDUCING VALVE NOTE:

PRESSURE REDUCING VALVE TO BE INSTALLED ON CUSTOMER'S SIDE OF METER BY HOMEOWNER.

PRESSURE NOTE:

CONTRACTOR TO VERIFY THAT NO PORTION OF THE TRACT IS BELOW GROUND ELEVATION OF 605 FEET WHERE THE STATIC PRESSURE WILL NORMALLY EXCEED 80 PSI. AT ALL SUCH LOCATIONS WHERE THE GROUND LEVEL IS BELOW 605 FEET, THE DEVELOPER OR BUILDER SHALL INSTALL AT EACH LOT, ON THE CUSTOMER'S SIDE OF THE METER, AN APPROVED TYPE PRESSURE REGULATOR IN CONFORMANCE WITH THE PLUMBING CODE OF THE CITY OF SAN ANTONIO. NO DUAL SERVICES ALLOWED FOR ANY LOT(S) IF PRV IS/ARE REQUIRED FOR SUCH LOT(S). ONLY SINGLE SERVICE CONNECTIONS SHALL BE ALLOWED.
*NOTE: A PRESSURE REGULATOR IS ALSO KNOWN AS A PRESSURE REDUCING VALVE (PRV).

JOINT RESTRAINT NOTE:

CONTRACTOR SHALL INSTALL RETAINER GLANDS AT ALL FITTINGS AND PROVIDE JOINT RESTRAINING HARNESSES OR FIELD LOCK GASKETS AT ALL JOINTS WITHIN THE LENGTH SHOWN. CONTRACTOR SHALL INSURE THAT ALL TEES, BENDS, VALVES, ETC. HAVE A MINIMUM OF 5 FT OF PIPE WITH NO JOINTS ON EACH SIDE OF THE FITTING. JOINT RESTRAINTS AND RETAINER GLANDS SHALL BE CALCULATED BY SAWS APPROVED PROGRAMS. THERE WILL BE NO SEPARATE PAY ITEM FOR RETAINER GLANDS AND OTHER JOINT RESTRAINING HARNESSES AND GASKETS, BUT SHALL BE SUBSIDIARY TO THE UNIT COST PER LINEAL FOOT OF PIPE INSTALLED.

TRENCH EXCAVATION SAFETY PROTECTION:

CONTRACTOR AND/OR CONTRACTOR'S INDEPENDENTLY RETAINED EMPLOYEE OR STRUCTURAL DESIGN/ GEOTECHNICAL/ SAFETY/EQUIPMENT CONSULTANT, IF ANY, SHALL REVIEW THESE PLANS AND ANY AVAILABLE GEOTECHNICAL INFORMATION AND THE ANTICIPATED INSTALLATION SITES WITHIN THE PROJECT WORK AREA IN ORDER TO IMPLEMENT CONTRACTOR'S TRENCH EXCAVATION SAFETY PROTECTION SYSTEMS, PROGRAMS AND/OR PROCEDURES FOR THE PROJECT DESCRIBED IN THE CONTRACT DOCUMENTS. THE CONTRACTOR'S IMPLEMENTATION OF THESE SYSTEMS, PROGRAMS AND/OR PROCEDURES SHALL PROVIDE FOR ADEQUATE TRENCH EXCAVATION SAFETY PROTECTION THAT COMPLY WITH AS A MINIMUM, OSHA STANDARDS FOR TRENCH EXCAVATIONS. SPECIFICALLY, CONTRACTOR AND/OR CONTRACTOR'S INDEPENDENTLY RETAINED EMPLOYEE OR SAFETY CONSULTANT SHALL IMPLEMENT A TRENCH SAFETY PROGRAM IN ACCORDANCE WITH OSHA STANDARDS GOVERNING THE PRESENCE AND ACTIVITIES OF INDIVIDUALS WORKING IN AND AROUND TRENCH EXCAVATION.

WATER (SAWS PRESSURE ZONE 790)

DEVELOPER'S NAME: HARBOR FOR HUMANITY OF SAN ANTONIO
ADDRESS: 311 PROBANDT
CITY: SAN ANTONIO STATE: TEXAS ZIP: 78204
PHONE# PHONE # FAX#
SAWS BLOCK MAP# 1265526 TOTAL EDU'S 55 TOTAL ACREAGE 9.283
TOTAL LINEAR FOOTAGE OF PIPE: 8"-1,694' PLAT NO. 22-11800539
NUMBER OF LOTS 55 SAWS JOB NO. 22-1236

PAPE-DAWSON
ENGINEERS
SAN ANTONIO | AUSTIN | HOUSTON | FORT WORTH | DALLAS
2000 HW LOOP 410 | SAN ANTONIO, TX 78213 | 210.375.9000
TEXAS ENGINEERING FIRM #470 | TEXAS SURVEYING FIRM #10028800

RANCHO CARLOTA UNIT 4
SAN ANTONIO, TEXAS

OVERALL WATER DISTRIBUTION PLAN

PLAT NO. 22-11800539
JOB NO. 12386-02
DATE OCTOBER 2022
DESIGNER DL
CHECKED AW DRAWN RG/DD
SHEET C4.00