[illegible]

NOTES:

1. SAWS REQUIRES GCPs AND COUNTER PERMITS TO USE LEAD FREE (<0.25% LEAD) FIRE HYDRANTS.
2. ANCHORAGE/THRUST BLOCKING AND JOINT RESTRAINTS SHALL BE DONE IN ACCORDANCE WITH SAWS STANDARD SPECIFICATIONS FOR CONSTRUCTION. (ITEM NO. 839)
3. THE SAN ANTONIO WATER SYSTEM IS HEREBY GRANTED THE RIGHT OF INGRESS AND EGRESS ACROSS GRANTOR'S ADJACENT PROPERTY TO ACCESS THE WATER AND/OR WASTEWATER EASEMENTS SHOWN

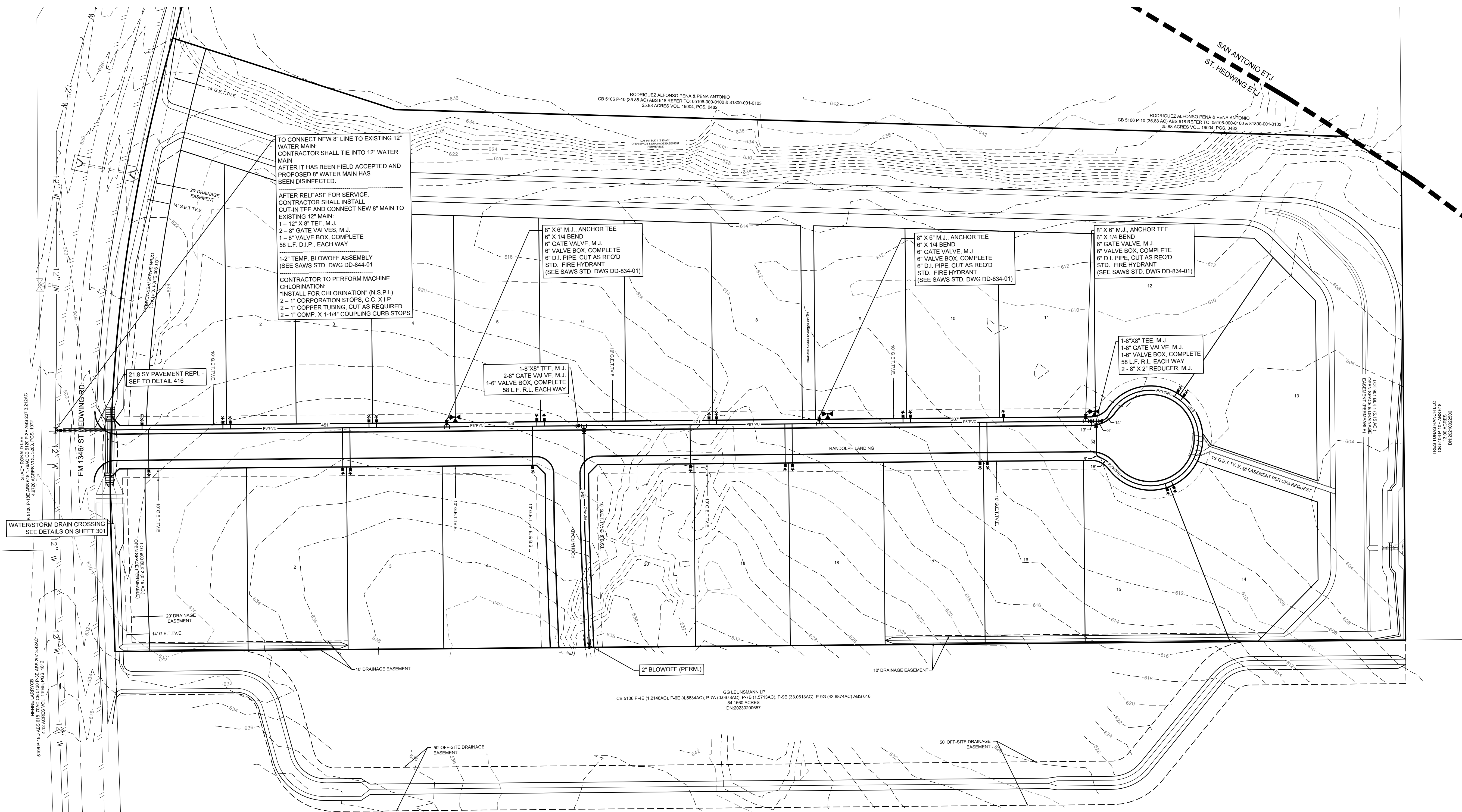

TYPICAL LOCAL "A" STREET SECTION

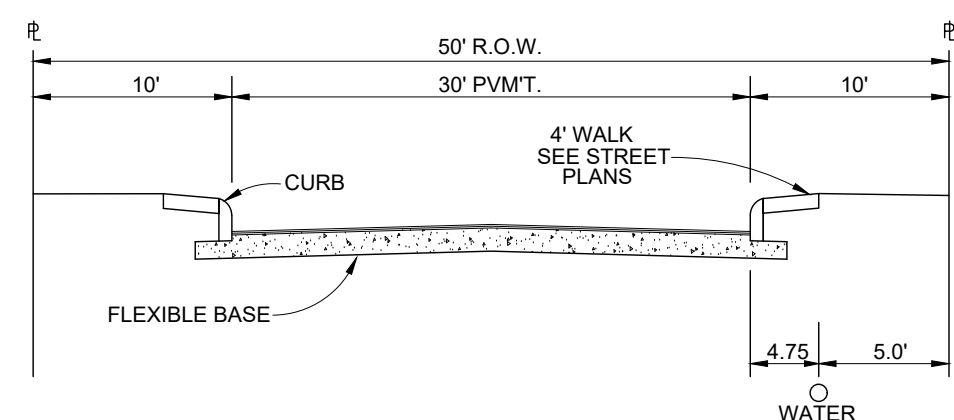
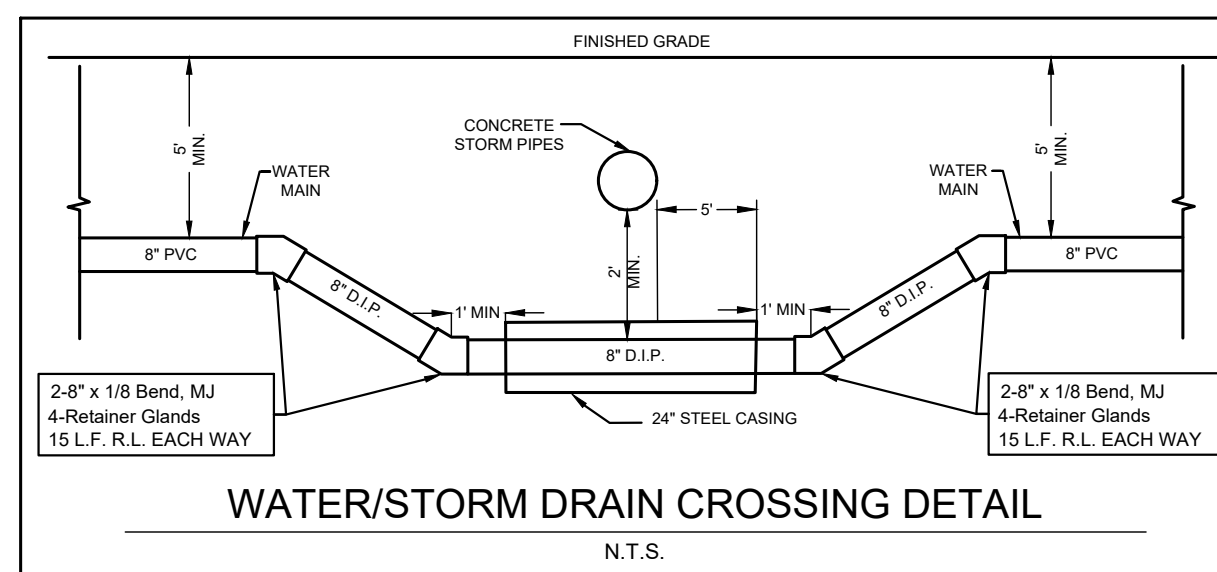

### LEGEND

EXISTING EDGE OF PAVEMENT	
EXISTING SANITARY SEWER MAIN	
PROPOSED SANITARY SEWER MAIN	
EXISTING WATER MAIN	
PROPOSED WATER MAIN	
IRRIGATION SERVICE	
PROPOSED WATER SERVICE/ METER	
FIRE HYDRANT	
PROPOSED STREET LIGHT (100 WATT/SINGLE ARM)	
PROPOSED WATER SERVICE/ 58" METER WITH PRV	

## TRENCH EXCAVATION SAFETY PROTECTION

CONTRACTOR AND/OR CONTRACTORS INDEPENDENTLY RETAINED EMPLOYEE OR STRUCTURAL DESIGN/GEOTECHNICAL/SAFETY/EQUIPMENT CONSULTANT, IF ANY, SHALL REVIEW THESE PLANS AND AVAILABLE GEOTECHNICAL INFORMATION AND THE ANTICIPATED INSTALLATION SITE(S) WITHIN THE PROJECT WORK AREA IN ORDER TO IMPLEMENT CONTRACTORS' TRENCH EXCAVATION AND SHIELDING PROTECTION SYSTEMS, PROGRAMS AND/OR PROCEDURES. THE CONTRACTORS' IMPLEMENTATION OF THE SYSTEMS, PROGRAMS AND/OR PROCEDURES SHALL PROVIDE FOR ADEQUATE TRENCH EXCAVATION, SAFETY PROTECTION THAT COMPLIES WITH AS A MINIMUM, OSHA STANDARDS FOR TRENCH EXCAVATIONS. SPECIFICALLY, CONTRACTOR AND/OR CONTRACTORS INDEPENDENTLY RETAINED EMPLOYEE OR SAFETY CONSULTANT SHALL BE RESPONSIBLE FOR THE SAFETY AND HEALTH OF ALL WORKERS WITH OSHA STANDARDS GOVERNING THE PRESENCE AND ACTIVITIES OF INDIVIDUALS WORKING IN AND AROUND TRENCH EXCAVATION.



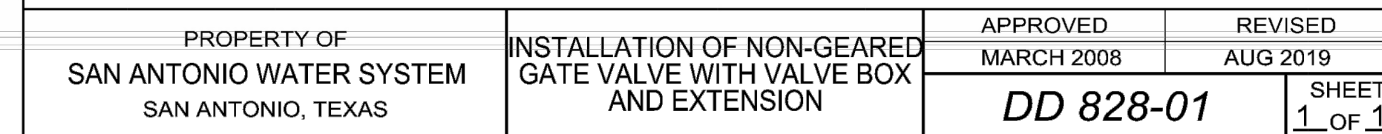
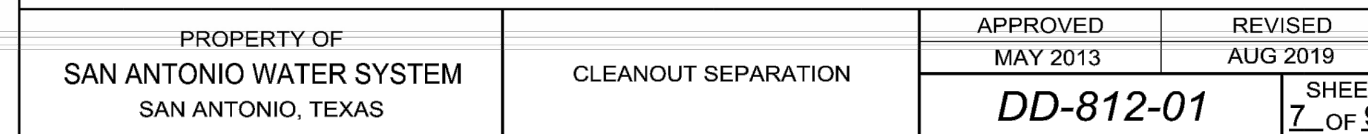
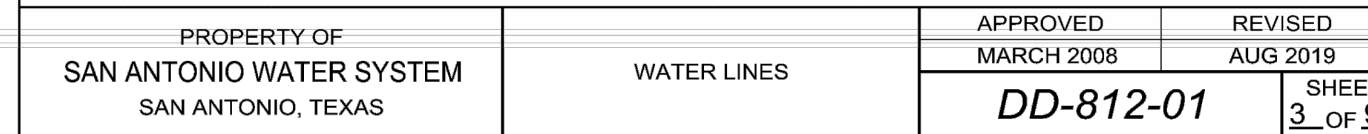
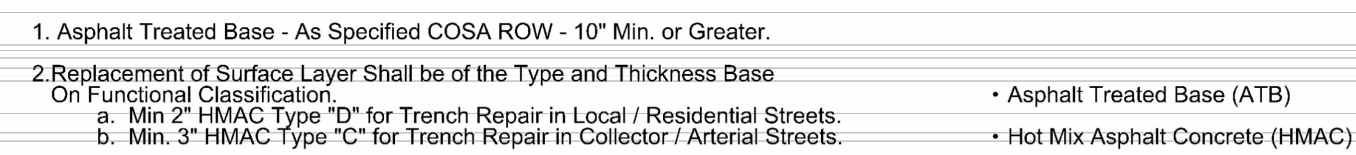







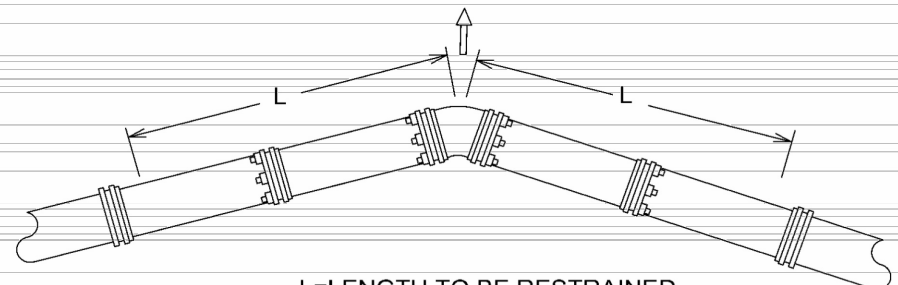

PIPE SIZE (INCH)	BEND ANGLE (deg)	RESTRAINED LENGTH IN FEET WHEN TEST PRESSURE = 200 psi	RESTRAINED LENGTH IN FEET WHEN TEST PRESSURE = 150 psi
6	90	23	17
6	45	9	7
6	22.5	5	3
6	11.25	2	2
8	90	30	22
8	45	12	9
8	22.5	6	4
8	11.25	3	2
12	90	43	32
12	45	18	13
12	22.5	8	6
12	11.25	4	3

RESTRAINED LENGTH DESIGN

Restrained length calculations are for P.V.C pipe bedded in compacted granular material extending to the top of the pipe. The native soil material is assumed to be inorganic clay of high plasticity. Depth of bury is assumed to be 4 feet.

Note:  
These calculations are provided for reference. The restrained length shall be designed based upon the conditions encountered during the installation.

PROPERTY OF SAN ANTONIO WATER SYSTEM SAN ANTONIO, TEXAS	RESTRAINED LENGTHS FOR HORIZONTAL BENDS	APPROVED MARCH 2008	REVISED AUG 2019	SHEET 1 OF 1
DD-839-08				

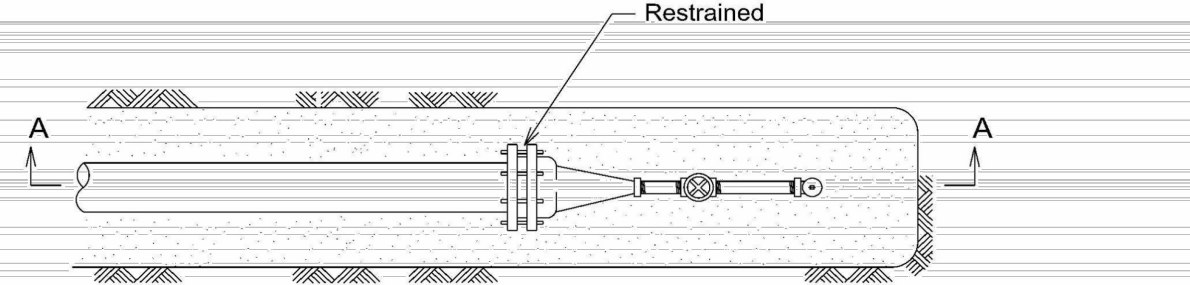

PLAN

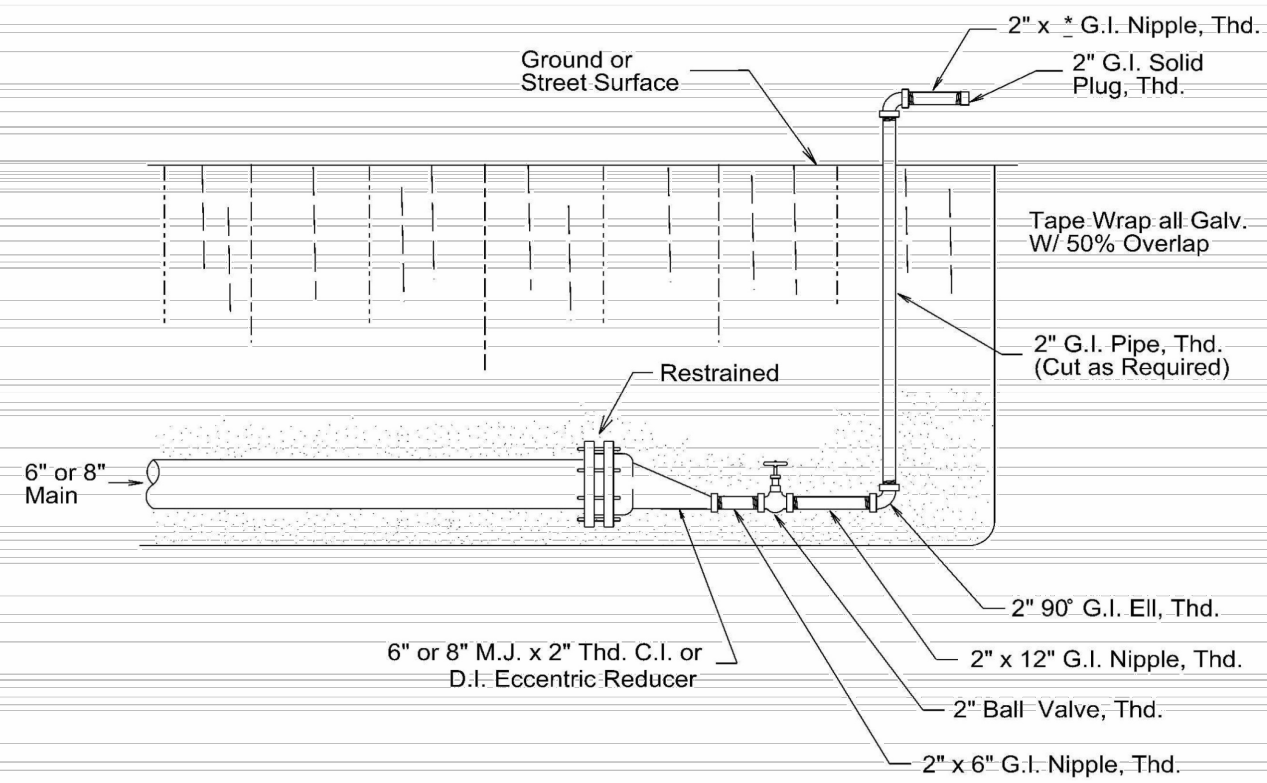

SECTION A-A

\* Cut as required to extend beyond excavation

PROPERTY OF SAN ANTONIO WATER SYSTEM SAN ANTONIO, TEXAS	2" TEMPORARY BLOW-OFF ASSEMBLY ON 6" & 8" MAINS	APPROVED MARCH 2008	REVISED AUG 2019	SHEET 1 OF 4
DD-844-01				

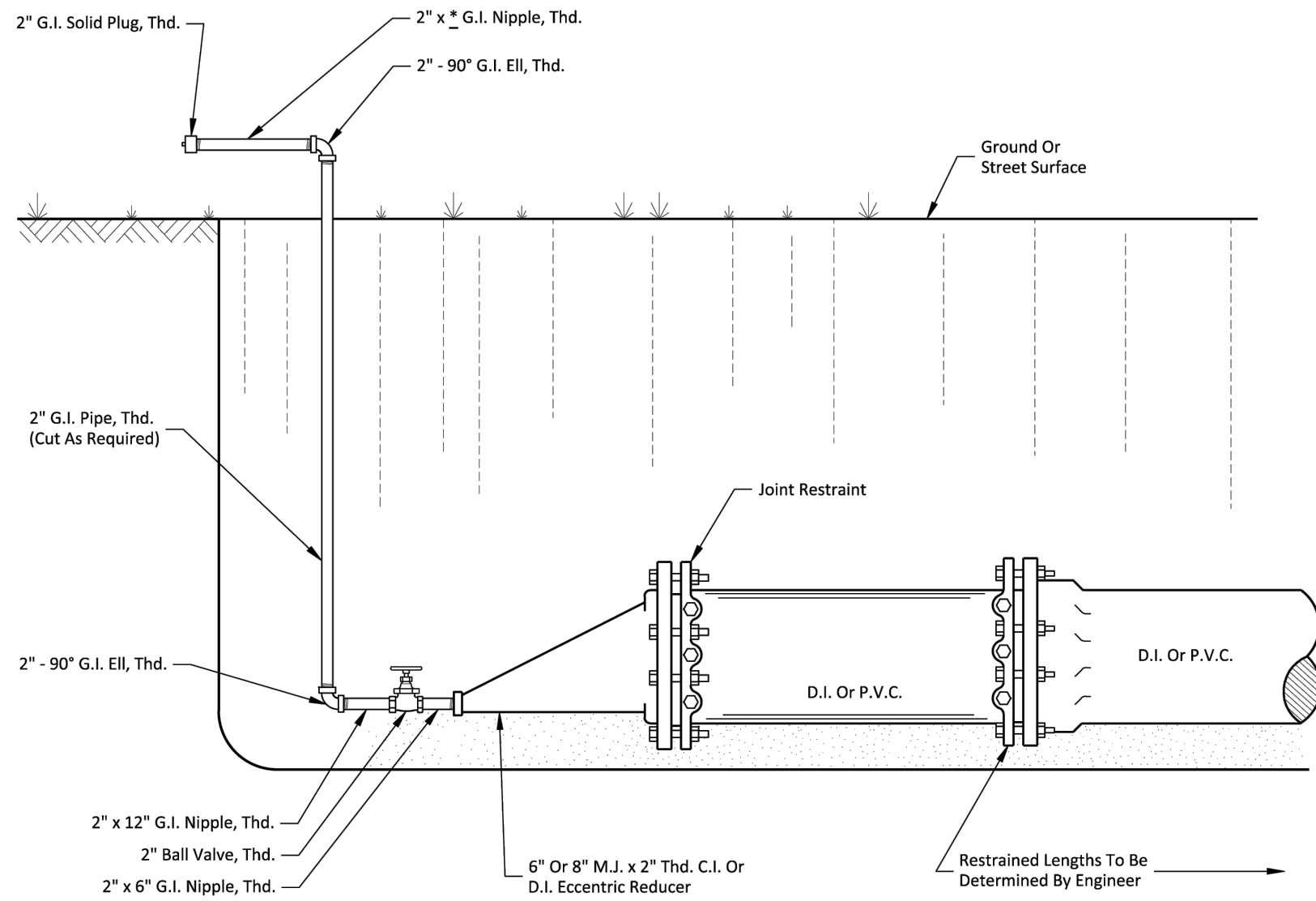

NOTE:  
FITTINGS FOR 6" AND 8" PIPE

PROPERTY OF SAN ANTONIO WATER SYSTEM SAN ANTONIO, TEXAS	2" (TEMPORARY) BLOW-OFF ASSEMBLY (JOINT RESTRAINT)	APPROVED MARCH 2008	REVISED AUG 2019	SHEET 2 OF 4
DD-844-01				

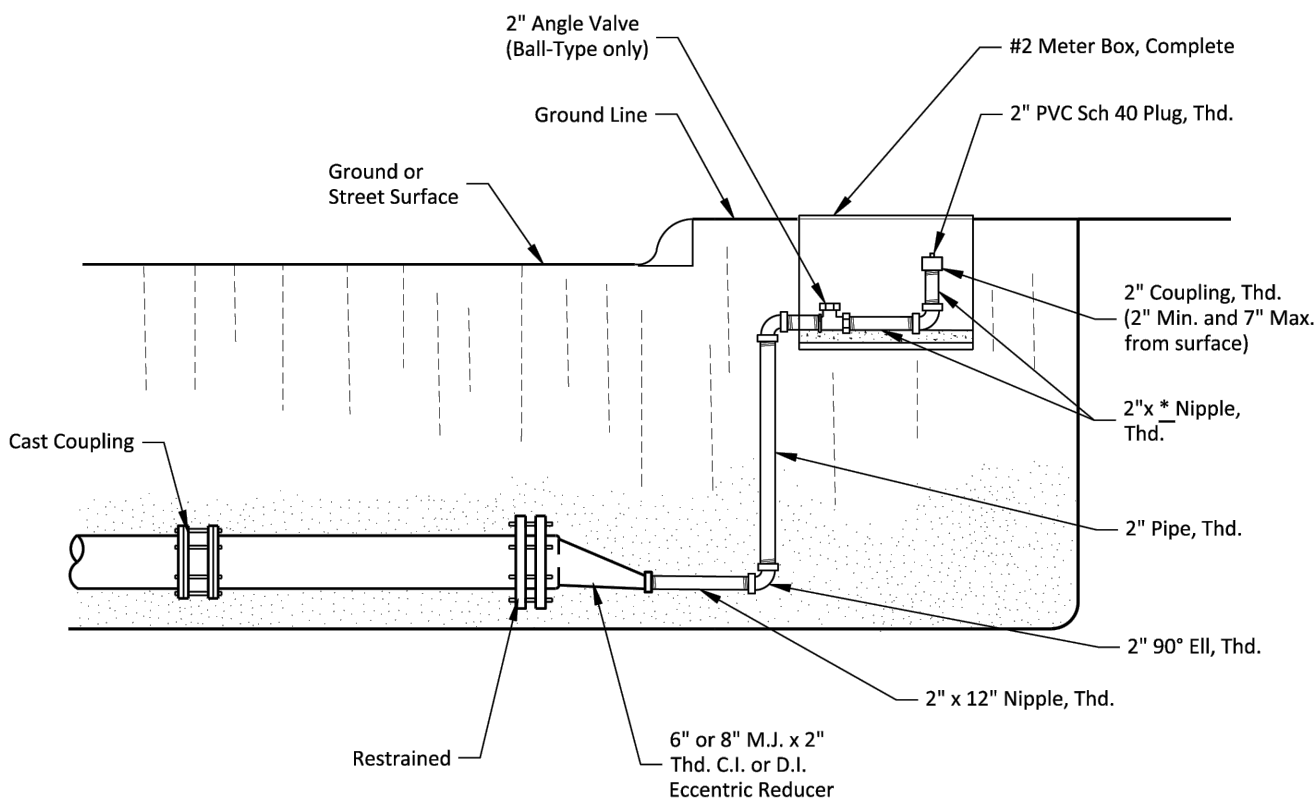

\* Cut to fit in meter box

PROPERTY OF SAN ANTONIO WATER SYSTEM SAN ANTONIO, TEXAS	2" PERMANENT BLOW-OFF ASSEMBLY ON 6" & 8" MAINS	APPROVED MARCH 2008	REVISED AUG 2019	SHEET 3 OF 5
DD-844-02				

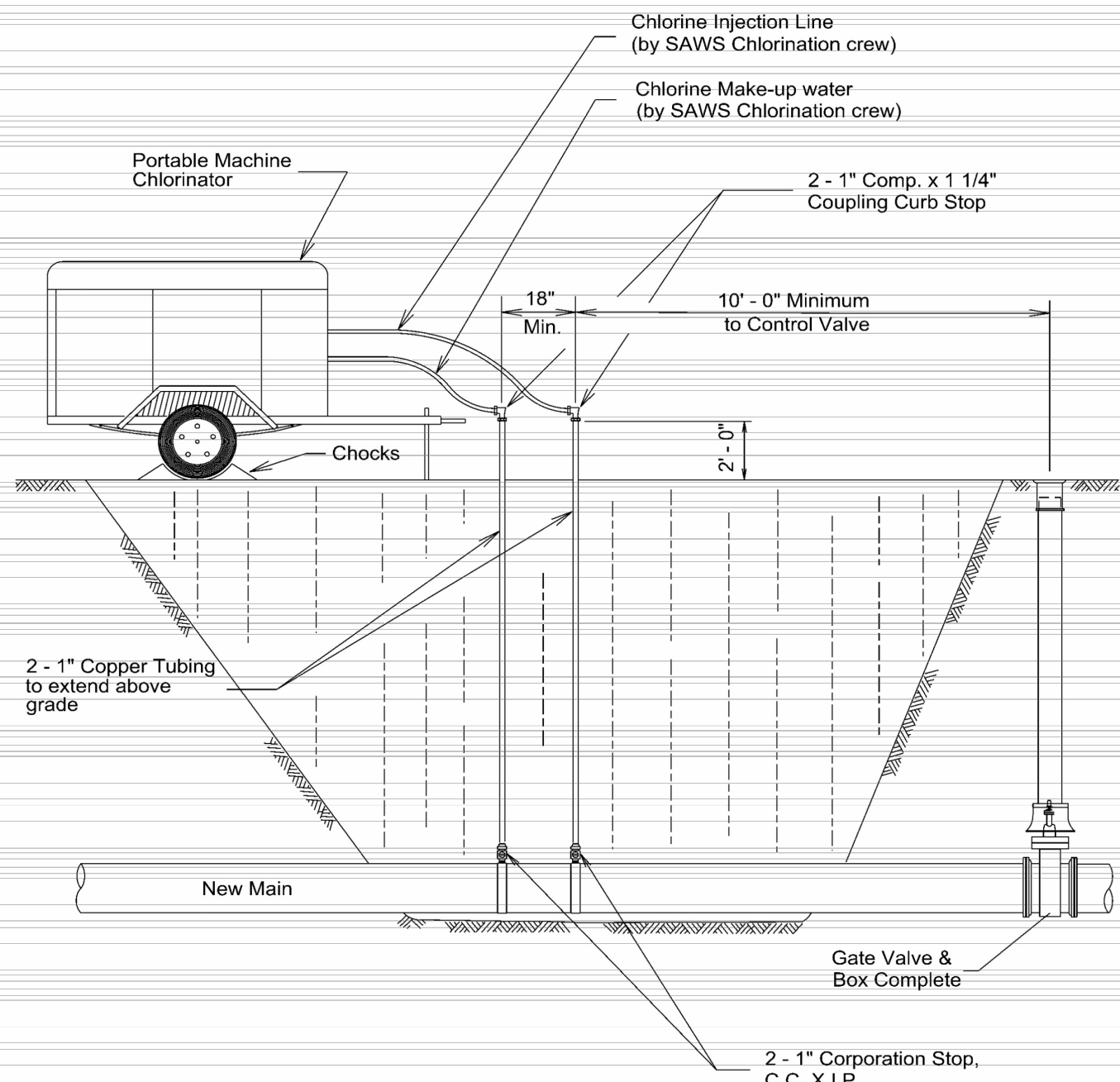

Note:  
2 - 1 1/4" Solid Cap, Thd. to be installed on Corporation Stop after chlorination

PROPERTY OF SAN ANTONIO WATER SYSTEM SAN ANTONIO, TEXAS	STANDARD CHLORINATION INSTALLATION	APPROVED March 2008	REVISED AUG 2019	SHEET 1 OF 1
DD-847-01				

REV	DATE	DESCRIPTION

DESIGNED BY:	C.P
DRAFTED BY:	G.P./E.Z
CHECKED BY:	C.P.
DATE:	08/01/25