

SUBDIVISION PLAT ESTABLISHING RED HAWK LANDING UNIT 1B SUBDIVISION

BEING OF A 24.64 ACRE TRACT OF LAND OUT OF THE JUAN MONTEZ SURVEY NO. 6, ABSTRACT NO. 11, COUNTY BLOCK 4007, BEXAR COUNTY, TEXAS, BEING OUT OF THE REMAINDER OF A 277.6 ACRE TRACT DESCRIBED IN DEED TO ARLENE WITZEL, DANIEL R. BECK AND BARBARA J. REVES OF RECORD IN VOLUME 17049, PAGE 830, OFFICIAL PUBLIC RECORDS, BEXAR COUNTY, TEXAS, ESTABLISHING LOTS 16-21 & 901 BLOCK 105 CB 4007, LOTS 2-19 BLOCK 107 CB 4007, LOTS 14-63 BLOCK 108 CB 4007, LOTS 1-45, 196-199, 907-912 BLOCK 111 CB 4007, & LOTS 1-20 BLOCK 119 CB 4007.

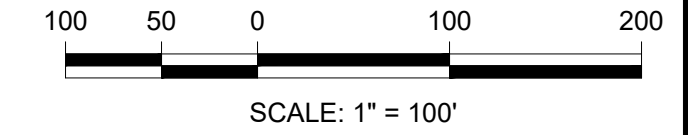

LJA Engineering & Surveying, Inc. 9630 Colonnade Blvd. Suite 300 San Antonio, Texas 78230 Phone 210.503.2700 LJA.COM FRN - F-1386 TBPELS NO. 10194382 PREPARED ON: 7/2/2024

STATE OF TEXAS COUNTY OF BEXAR

THE OWNER OF LAND SHOWN ON THIS PLAT, IN PERSON OR THROUGH A DULY AUTHORIZED AGENT, DEDICATES TO THE USE OF THE PUBLIC, EXCEPT AREAS IDENTIFIED AS PRIVATE OR PART OF AN ENCLAVE OR PLANNED UNIT DEVELOPMENT, FOREVER ALL STREETS, ALLEYS, PARKS, WATERCOURSES, DRAINS, EASEMENTS AND PUBLIC PLACES THEREON SHOWN FOR THE PURPOSE AND CONSIDERATION THEREIN EXPRESSED.

OWNER: CASTLEROCK COMMUNITIES, LLC 6400 N. LOOP 1604 E. SUITE 115 SAN ANTONIO, TEXAS 78247 CONTACT: KIRK BREITENWISCHER

STATE OF TEXAS COUNTY OF BEXAR

BEFORE ME, THE UNDERSIGNED AUTHORITY ON THIS DAY PERSONALLY APPEARED KIRK BREITENWISCHER KNOWN TO ME TO BE THE PERSON WHOSE NAME IS SUBSCRIBED TO THE FOREGOING INSTRUMENT, AND ACKNOWLEDGED TO ME THAT HE EXECUTED THE SAME FOR THE PURPOSES AND CONSIDERATIONS THEREIN EXPRESSED AND IN THE CAPACITY THEREIN STATED.

GIVEN UNDER MY HAND AND SEAL OF OFFICE THIS ___ DAY OF ___, 2024.

NOTARY PUBLIC, BEXAR COUNTY, TEXAS

CERTIFICATE OF APPROVAL

THE UNDERSIGNED, COUNTY JUDGE OF BEXAR COUNTY, TEXAS AND PRESIDING OFFICER OF THE COMMISSIONERS COURT OF BEXAR COUNTY, DOES HEREBY CERTIFY THAT THE ATTACHED PLAT WAS DULY FILED WITH THE COMMISSIONERS COURT OF BEXAR COUNTY, TEXAS AND THAT AFTER EXAMINATION IT APPEARED THAT SAID PLAT IS IN CONFORMITY WITH THE STATUTES, RULES AND REGULATIONS GOVERNING SAME, AND THIS PLAT WAS APPROVED BY THE SAID COMMISSIONERS COURT.

DATED THIS ___ DAY OF ___, A.D., 2024.

COUNTY JUDGE, BEXAR COUNTY, TEXAS

THIS PLAT OF RED HAWK LANDING UNIT 1B SUBDIVISION HAS BEEN SUBMITTED TO AND CONSIDERED BY THE PLANNING COMMISSION OF THE CITY OF SAN ANTONIO, TEXAS, AND IS HEREBY APPROVED BY SUCH COMMISSION IN ACCORDANCE WITH STATE OR LOCAL LAWS AND REGULATIONS; AND/OR WHERE ADMINISTRATIVE EXCEPTION(S) AND/OR VARIANCE(S) HAVE BEEN GRANTED.

DATED THIS ___ DAY OF ___, A.D., 2024.

BY: _____ CHAIRMAN

BY: _____ SECRETARY

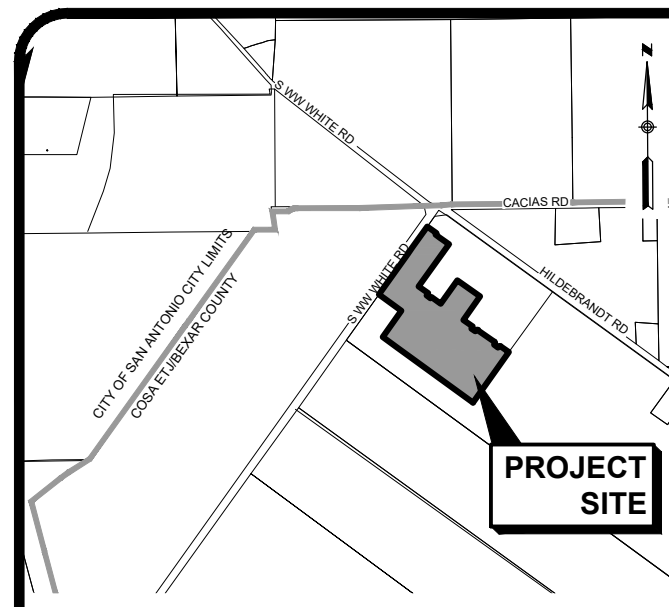

LOCATION MAP NOT TO SCALE

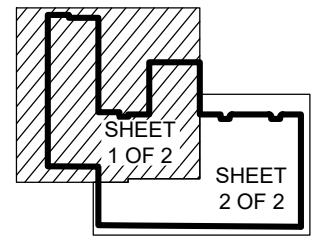

INDEX MAP NOT TO SCALE

LEGEND

- 1/2" IRON ROD FOUND (UNLESS NOTED)
1/2" IRON ROD SET
-1190- EXISTING CONTOURS
(1190) PROPOSED CONTOURS
OPR OFFICIAL PUBLIC RECORDS OF BEXAR COUNTY, TEXAS
DPR DEED AND PLAT RECORDS OF BEXAR COUNTY, TEXAS
R.O.W. RIGHT-OF-WAY
VOL. VOLUME
PG. PAGE
V.N.A.E. VEHICULAR NON-ACCESS ESMT.
ESMT EASEMENT
CB COUNTY BLOCK
BLK BLOCK
G.E.T.CA GAS, ELECTRIC, TELEPHONE, AND CABLE TELEVISION
LF LINEAR FOOTAGE

- A 10' G.E.T.CA. ESMT
B 1' V.N.A.E.
A EXISTING 10' G.E.T.CA. ESMT (LAND PLAT-21-11800248) (DOC. NO. 20230198141) (VOL. 20003, PGS. 921-923)
B EXISTING OFF-LOT 25' SANITARY SEWER EASEMENT (VOL. 20002, PGS. 1757-1760)
C EXISTING 10' G.E.T.CA. ESMT (LAND PLAT-21-11800286) (DOC. NO. 20230118295)
D EXISTING 16' WATER ESMT (LAND PLAT-23-10200028) (DOC. NO. 20230198169 - 20230198173) (VOL. 20003, PGS. 949-953)
E 1' V.N.A. ESMT (LAND PLAT-21-11800248) (DOC. NO. 20230198141) (VOL. 20003, PGS. 921-923)

STATE OF TEXAS COUNTY OF BEXAR

I HEREBY CERTIFY THAT THE ABOVE PLAT CONFORMS TO THE MINIMUM STANDARDS SET FORTH BY THE TEXAS BOARD OF PROFESSIONAL LAND SURVEYING ACCORDING TO AN ACTUAL SURVEY OF MADE ON THE GROUND BY:

GORDON N. ANDERSON, R.P.L.S. #6617 TBPLS FIRM NO. 10194362

STATE OF TEXAS COUNTY OF BEXAR

I HEREBY CERTIFY THAT PROPER ENGINEERING CONSIDERATION HAS BEEN GIVEN THIS PLAT TO THE MATTERS OF STREETS, LOTS AND DRAINAGE LAYOUT. TO THE BEST OF MY KNOWLEDGE THIS PLAT CONFORMS TO ALL REQUIREMENTS OF THE UNIFIED DEVELOPMENT CODE, EXCEPT FOR THOSE VARIANCES GRANTED BY THE SAN ANTONIO PLANNING COMMISSION.

RICHARD W. GRAY III, P.E. LICENSED PROFESSIONAL ENGINEER TEXAS REGISTRATION NO. 75617

BEARINGS AND COORDINATES: 1. BEARINGS AND COORDINATES SHOWN HERE ARE IN GRID, BASED UPON TEXAS STATE PLAN COORDINATE SYSTEM, TEXAS SOUTH CENTRAL ZONE (4204), NORTH AMERICAN DATUM OF 1983. DISTANCES HERON ARE SURFACE USING A SCALE FACTOR OF 1.00013.
CPS ENERGY NOTES: 1. THE CITY OF SAN ANTONIO AS PART OF ITS ELECTRIC AND GAS SYSTEM (CITY PUBLIC SERVICE BOARD) IS HEREBY DEDICATED THE EASEMENTS AND RIGHTS-OF-WAY FOR ELECTRIC AND GAS DISTRIBUTION AND SERVICE FACILITIES IN THE AREAS DESIGNATED ON THIS PLAT AS "ELECTRIC EASEMENT," "GAS EASEMENT," "ANCHOR EASEMENT," "SERVICE EASEMENT," "OVERHANG EASEMENT," "UTILITY EASEMENT," AND "TRANSFORMER EASEMENT" FOR THE PURPOSE OF INSTALLING, CONSTRUCTING, RECONSTRUCTING, MAINTAINING, REMOVING, INSPECTING, PATROLLING, AND ERECTING POLES, HANGING OR BURYING WIRES, CABLES, CONDUITS, PIPELINES OR TRANSFORMERS, EACH WITH ITS NECESSARY APPURTENANCES TOGETHER WITH THE RIGHT OF INGRESS AND EGRESS OVER GRANTOR'S ADJACENT LAND, THE RIGHT TO RELOCATE SAID FACILITIES WITHIN SAID EASEMENT AND RIGHT-OF-WAY AREAS, AND THE RIGHT TO REMOVE FROM SAID LANDS ALL TREES OR PARTS THEREOF, OR OTHER OBSTRUCTIONS WHICH ENDANGER OR MAY INTERFERE WITH THE EFFICIENCY OF SAID LINES OR APPURTENANCES THERETO. IT IS AGREED AND UNDERSTOOD THAT NO BUILDINGS, CONCRETE SLABS, OR WALLS WILL BE PLACED WITHIN SAID EASEMENT AREA.
2. ANY CPS MONETARY LOSS RESULTING FROM MODIFICATIONS REQUIRED OF CPS EQUIPMENT, LOCATED WITHIN SAID EASEMENT, DUE TO GRADE CHANGES OR GROUND ELEVATION ALTERATIONS SHALL BE CHARGED TO THE PERSON OR PERSONS DEEMED RESPONSIBLE FOR SAID GRADE CHANGES OR GROUND ELEVATION ALTERATION.
3. THIS PLAT DOES NOT AMEND, ALTER, RELEASE OR OTHERWISE AFFECT ANY EXISTING ELECTRIC, GAS, WATER, SEWER, DRAINAGE, TELEPHONE, CABLE EASEMENTS OR ANY OTHER EASEMENTS FOR UTILITIES UNLESS THE CHANGES TO SUCH EASEMENTS ARE DESCRIBED BELOW.
4. CONCRETE DRIVEWAY APPROACHES ARE ALLOWED WITHIN THE FIVE (5) FOOT WIDE UNDERGROUND ELECTRIC AND GAS FACILITIES.
5. ROOF OVERHANGS ARE ALLOWED WITHIN THE FIVE (5) FOOT WIDE ELECTRIC, GAS, TELEPHONE, AND CABLE T.V. EASEMENTS WHEN ONLY UNDERGROUND ELECTRIC, GAS, TELEPHONE, AND CABLE T.V. FACILITIES ARE PROPOSED OR EXISTING WITHIN THOSE FIVE (5) FOOT WIDE EASEMENTS.

WASTEWATER EDU NOTE: THE NUMBER OF WASTEWATER EQUIVALENT DWELLING UNITS (EDU'S) PAID FOR WITH THIS SUBDIVISION PLAT ARE KEPT ON FILE AT THE SAN ANTONIO WATER SYSTEM UNDER THE PLAT NUMBER ISSUED BY THE DEVELOPMENT SERVICES DEPARTMENT.
SETBACK NOTE: THE SETBACKS ON THIS PLAT ARE IMPOSED BY THE PROPERTY OWNER OR BEXAR COUNTY AND ARE NOT SUBJECT TO ENFORCEMENT BY THE CITY OF SAN ANTONIO.
MULTIPLE PAGE PLAT NOTE: PLAT NOTES APPLY TO EVERY PAGE OF THIS MULTIPLE PAGE PLAT.

DRAINAGE NOTES: 1. NO STRUCTURE, FENCES, WALLS, OR OTHER OBSTRUCTIONS THAT IMPEDE DRAINAGE SHALL BE PLACED WITHIN THE LIMITS OF THE DRAINAGE EASEMENTS SHOWN ON THIS PLAT. NO LANDSCAPING OR OTHER TYPE OF MODIFICATIONS, WHICH ALTER THE CROSS-SECTION OF THE DRAINAGE EASEMENT, AS APPROVED SHALL BE ALLOWED WITHOUT THE APPROVAL OF THE DIRECTOR OF TRANSPORTATION AND CAPITAL IMPROVEMENTS (TCI) / DIRECTOR OF PUBLIC WORKS. THE CITY OF SAN ANTONIO AND BEXAR COUNTY SHALL HAVE THE RIGHT TO INGRESS AND EGRESS OVER GRANTOR'S ADJACENT PROPERTY TO REMOVE ANY IMPEDING OBSTRUCTIONS PLACED WITHIN THE LIMITS OF SAID DRAINAGE EASEMENTS AND TO MAKE ANY MODIFICATIONS OR IMPROVEMENTS WITHIN SAID DRAINAGE EASEMENTS.
2. RESIDENTIAL FINISHED FLOOR ELEVATIONS MUST BE A MINIMUM OF EIGHT (8) INCHES ABOVE FINAL ADJACENT GRADE.
3. THE MAINTENANCE OF ALL OPEN SPACES, GREENBELTS, PARKS, DRAINAGE EASEMENTS AND EASEMENTS OF ANY NATURE WITHIN THIS SUBDIVISION SHALL BE THE RESPONSIBILITY OF THE LAND OWNER OR THEIR SUCCESSORS AND NOT THE RESPONSIBILITY OF THE CITY OF SAN ANTONIO OR BEXAR COUNTY, TO INCLUDE BUT NOT LIMITED TO: (SEE OPEN SPACE NOTE)
4. THE MAINTENANCE OF ALL PRIVATE STREETS, OPEN SPACE, GREENBELTS, PARKS, TREE SAVE AREAS, INCLUDING LOT 901, BLOCK 105, CB 4007, LOT 907, BLOCK 111, CB 4007, LOT 908, BLOCK 111, CB 4007, LOT 909 BLOCK 111, CB 4007, LOT 910, BLOCK 111, CB 4007, LOT 911, BLOCK 111, CB 4007, LOT 912, BLOCK 111, CB 4007, DRAINAGE EASEMENTS AND EASEMENTS OF ANY NATURE WITHIN THIS SUBDIVISION SHALL BE THE RESPONSIBILITY OF THE PROPERTY OWNERS, OR THE PROPERTY'S OWNERS ASSOCIATION, OR ITS SUCCESSORS OR ASSIGNS AND NOT THE RESPONSIBILITY OF THE CITY OF SAN ANTONIO OR BEXAR COUNTY.
5. STORM WATER DETENTION IS REQUIRED FOR THIS PROPERTY AND IS ACCOUNTED FOR IN AN OFFSITE DETENTION LOCATED IN LOT 901, BLOCK 16, CB 4007, SUBDIVISION PLAT ESTABLISHING WW WHITE POND, RECORDED IN VOLUME 20003, PGS. 949-953, DOC. # 20230198169. (PLAT #23-10200028)
FLOODPLAIN VERIFICATION NOTE: 1. NO PORTION OF THE FEMA 1% ANNUAL CHANCE (100-YEAR) FLOODPLAIN EXISTS WITHIN THIS PLAT AS VERIFIED BY FEMA MAP PANEL: 480290685H, EFFECTIVE SEPTEMBER 29, 2010. FLOODPLAIN INFORMATION IS SUBJECT TO CHANGE AS A RESULT OF FUTURE FEMA MAP REVISIONS AND/OR AMENDMENTS.
SURVEYOR'S NOTE: 1. PROPERTY CORNERS ARE MONUMENTED WITH A CAP OR DISK MARKED "SURVEYOR'S NAME" UNLESS NOTED OTHERWISE.
2. COORDINATES SHOWN ARE BASED ON THE NORTH AMERICAN DATUM OF 1983 (CORS 1986) FROM THE TEXAS COORDINATE SYSTEM ESTABLISHED FOR THE SOUTH CENTRAL ZONE DISPLAYED IN GRID VALUES DERIVED FROM THE NSG COOPERATIVE CORRS NETWORK.
3. DIMENSIONS SHOWN ARE SURFACE
4. BEARINGS ARE BASED ON THE NORTH AMERICAN DATUM OF 1983 (CORS 1996), FROM THE TEXAS COORDINATE SYSTEM ESTABLISHED FOR THE SOUTH CENTRAL ZONE.

OPEN SPACE NOTE: 1. LOT 901, BLOCK 105, CB 4007 (0.03 AC) IS DESIGNATED AS DRAINAGE/PERMEABLE GREEN SPACE
2. LOT 907, BLOCK 111, CB 4007 (0.06 AC) IS DESIGNATED AS DRAINAGE/PERMEABLE GREEN SPACE
3. LOT 908, BLOCK 111, CB 4007 (0.09 AC) IS DESIGNATED AS DRAINAGE/PERMEABLE GREEN SPACE
4. LOT 909, BLOCK 111, CB 4007 (0.10 AC) IS DESIGNATED AS DRAINAGE/PERMEABLE GREEN SPACE
5. LOT 910, BLOCK 111, CB 4007 (0.11 AC) IS DESIGNATED AS DRAINAGE/PERMEABLE GREEN SPACE
6. LOT 911, BLOCK 111, CB 4007 (0.11 AC) IS DESIGNATED AS DRAINAGE/PERMEABLE GREEN SPACE
7. LOT 912, BLOCK 111, CB 4007 (0.11 AC) IS DESIGNATED AS DRAINAGE/PERMEABLE GREEN SPACE
IMPACT FEES PAYMENT DUE: WATER AND/OR WASTEWATER IMPACT FEES WERE NOT PAID AT THE TIME OF PLATTING FOR THIS PLAT. ALL IMPACT FEES MUST BE PAID PRIOR TO WATER METER SET AND/OR WASTEWATER SERVICE CONNECTION.
SAWS NOTE: THE DEVELOPER DEDICATES THE SANITARY SEWER AND/OR WATER MAINS TO THE SAN ANTONIO WATER SYSTEM UPON COMPLETION BY THE DEVELOPER AND ACCEPTANCE BY THE SAN ANTONIO WATER SYSTEM.
FIRE FLOW NOTE: IN AN EFFORT TO MEET THE CITY OF SAN ANTONIO FIRE FLOW REQUIREMENTS FOR THE PROPOSED RESIDENTIAL DEVELOPMENT, THE PUBLIC WATER MAIN SYSTEM HAS BEEN DESIGNED FOR A MINIMUM FIRE FLOW DEMAND OF 1500 GPM AT 25 PSI RESIDUAL PRESSURE. THE FIRE FLOW REQUIREMENTS FOR INDIVIDUAL STRUCTURES WILL BE REVIEWED DURING THE BUILDING PERMIT PROCESS IN ACCORDANCE WITH THE PROCEDURES SET FORTH BY THE CITY OF SAN ANTONIO DIRECTOR OF DEVELOPMENT SERVICES DEPARTMENT AND THE SAN ANTONIO FIRE DEPARTMENT FIRE MARSHAL.
INGRESS & EGRESS (WATER / SANITARY SEWER): THE SAN ANTONIO WATER SYSTEM IS HEREBY GRANTED THE RIGHT OF INGRESS AND EGRESS ACROSS GRANTOR'S ADJACENT PROPERTY TO ACCESS THE WATER / SANITARY SEWER EASEMENT(S) SHOWN ON THIS PLAT.
TREE NOTE: THIS SUBDIVISION IS SUBJECT TO A MASTER TREE PLAN (TRE-APP-APP21-38800789) WHICH REQUIRES COMPLIANCE BY THE DEVELOPER AND/OR BUILDER. THE MASTER TREE PLAN IS ON FILE AT THE CITY OF SAN ANTONIO ARBORISTS OFFICE. PRIOR TO THE COMMENCEMENT OF ANY ACTIVITIES REQUIRING A TREE PERMIT, THE APPLICANT SHALL REQUEST A PRE-CONSTRUCTION MEETING WITH THE CITY ARBORIST TO REVIEW THE APPROVED TREE PRESERVATION PLAN AND PROCEDURES FOR PROTECTION AND MANAGEMENT OF PROTECTED SIGNIFICANT, HERITAGE OR MITIGATION TREES 35-477(B)(5)(C).

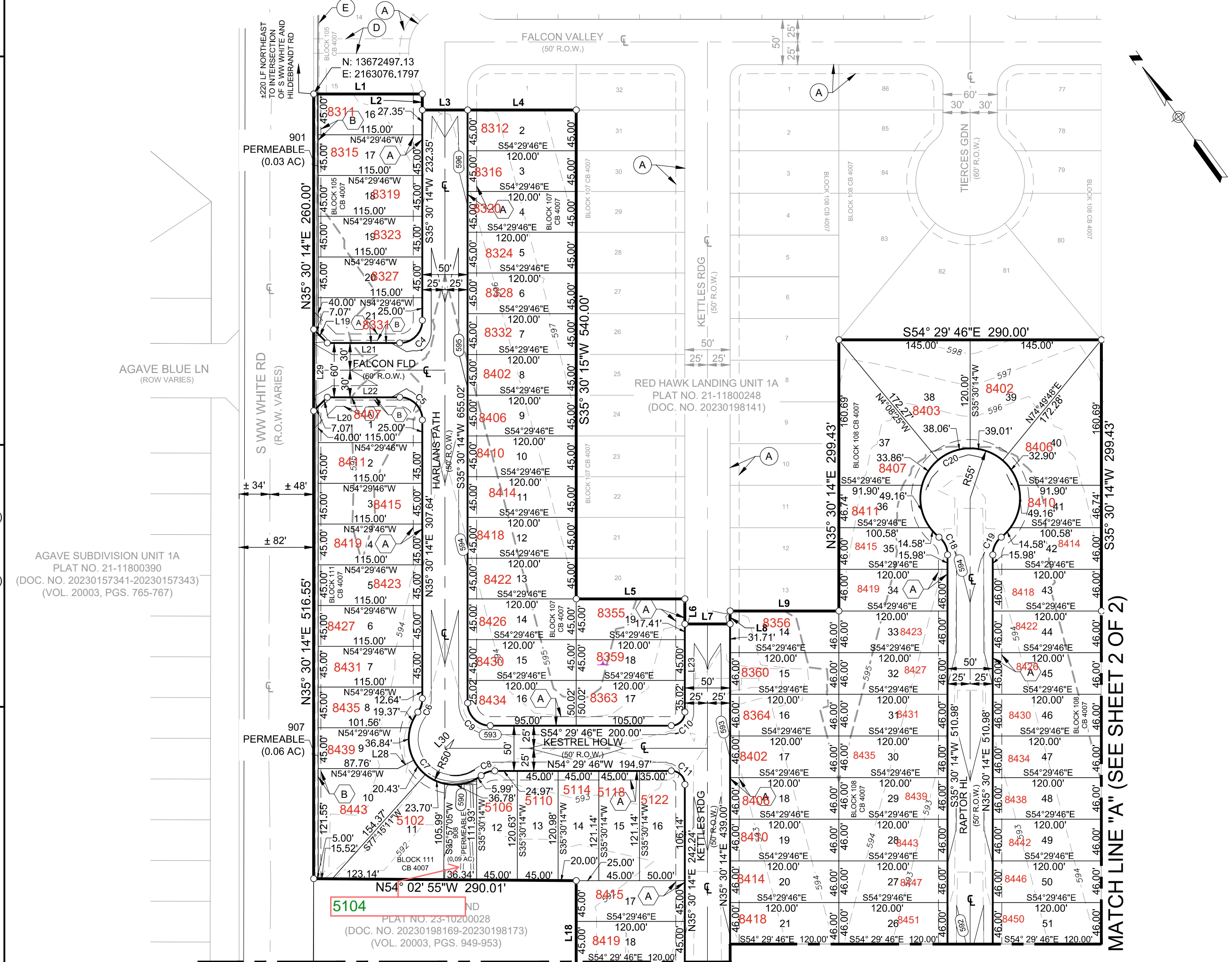

SEE SHEET 2 FOR LINE AND CURVE TABLES

PLAT NOTES APPLY TO EVERY PAGE OF THIS MULTIPLE PAGE PLAT

MATCH LINE "A" (SEE SHEET 2 OF 2)

MATCH LINE "A" (SEE SHEET 2 OF 2)

