

# SHAVANO HIGHLANDS HILLTOP

## SAN ANTONIO, TEXAS

### CIVIL CONSTRUCTION PLANS

Sheet List Table

Sheet Title	Sheet Number
COVER SHEET	C0.00
MASTER DRAINAGE PLAN	C1.00
DRAIN A PLAN & PROFILE (STA. 1+00.00 TO 4+60.00)	C1.01
DRAIN A PLAN & PROFILE (STA. 4+60.00 TO END)	C1.02
DRAIN B & C PLAN & PROFILE	C1.03
DRAIN D PLAN & PROFILE (STA. 1+00 TO 1+80.00)	C1.04
DRAIN D PLAN & PROFILE (STA. 1+80.00 TO END)	C1.05
DRAINAGE DETAILS	C1.10
DRAINAGE DETAILS	C1.11
DRAINAGE DETAILS	C1.12
DRAINAGE DETAILS	C1.13
△ SUMMIT PLACE PLAN & PROFILE (STA. 1+53.75 TO 7+00.00)	C2.00
SUMMIT PLACE PLAN & PROFILE (STA. 7+00.00 TO 12+00.00)	C2.01
SUMMIT PLACE PLAN & PROFILE (STA. 12+00.00 TO 20.00)	C2.02
SUMMIT PLACE PLAN & PROFILE (STA. 20+00.00 TO END)	C2.03
STREET DETAILS SHEET 1 OF 3	C2.10
STREET DETAILS SHEET 2 OF 3	C2.11
STREET DETAILS SHEET 3 OF 3	C2.12
SIGNAGE PLAN	C3.00
SIGNAGE DETAILS	C3.10
SIGNAGE DETAILS	C3.11
OVERALL WATER PLAN	C4.00
WATER DETAILS	C4.10
WATER NOTES	C4.11
OVERALL SANITARY SEWER PLAN	C5.00
SANITARY SEWER LINE A PLAN AND PROFILE (STA. 1+00.00 TO 8+00.00)	C5.01
SANITARY SEWER LINE A PLAN AND PROFILE (STA. 8+00.00 TO END)	C5.02
SANITARY SEWER LINE B PLAN AND PROFILE (STA. 1+00.00 TO 5+50.00)	C5.03
SANITARY SEWER LINE B PLAN AND PROFILE (STA. 5+50.00 TO END)	C5.04
SANITARY SEWER LINE C PLAN AND PROFILE	C5.05
SANITARY SEWER LINE D & E PLAN AND PROFILE (STA. 1+00.00 TO 6+50.00)	C5.06
SANITARY SEWER LINE E PLAN AND PROFILE (STA. 6+50.00 TO END)	C5.07
SANITARY SEWER LINE F PLAN AND PROFILE	C5.08
SANITARY SEWER DETAILS	C5.10
SANITARY SEWER NOTES	C5.11
UTILITY PLAN	C6.00
GRADING PLAN	C7.00
SWPPP	C8.00
SWPPP DETAILS	C8.10

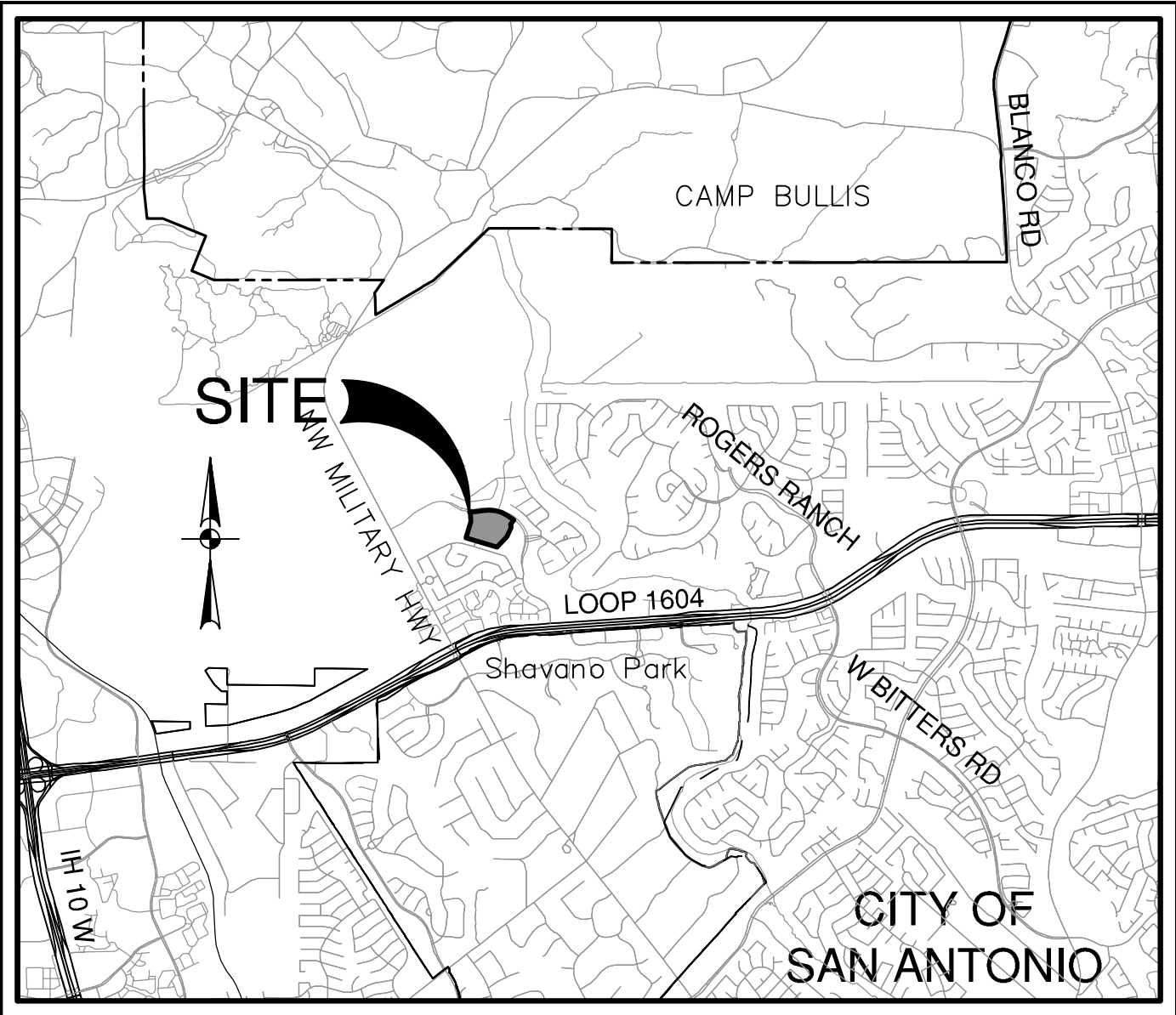

LOCATION MAP

NOT-TO-SCALE

PREPARED FOR:

SHAVANO ROGERS NORTH NO. 3, LTD  
11 LYNN BATTS LANE SUITE 100  
SAN ANTONIO, TEXAS 78218

MAY 2023  
UPDATED MARCH 2024



SAN ANTONIO | AUSTIN | HOUSTON | FORT WORTH | DALLAS  
2000 NW LOOP 410 | SAN ANTONIO, TX 78213 | 210.375.9000  
TBPE FIRM REGISTRATION #470 | TBPLS FIRM REGISTRATION #10028800

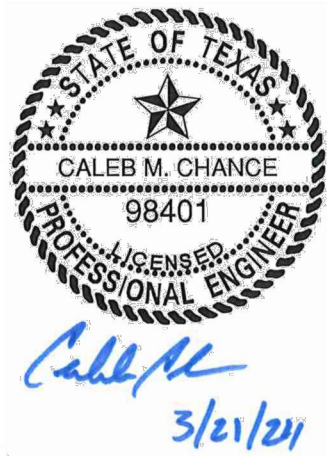

WATER (SAWS PRESSURE ZONE 11)

DEVELOPER'S NAME:	SHAVANO ROGERS NORTH NO.3, LTD		
ADDRESS:	11 LYNN BATTS LANE SUITE 100		
CITY:	SAN ANTONIO	STATE:	TX
PHONE#	(210) 496-6131	FAX#	
SAWS BLOCK MAP#	138644	TOTAL EDU'S	57
TOTAL LINEAR FOOTAGE OF PIPE: 8"	3087 LF	PLAT NO.	23-11800016
NUMBER OF LOTS	57	SAWS JOB NO.	23-1028

SEWER: LEWIS CREEK-SALADO CREEK,  
PANTHER SPRINGS CREEK-SALADO CREEK,  
& OLMOS CREEK-SAN ANTONIO RIVER  
WATERSHED - DOS RIOS W.R.C.

DEVELOPER'S NAME:	SHAVANO ROGERS NORTH NO.3, LTD		
ADDRESS:	11 LYNN BATTS LANE SUITE 100		
CITY:	SAN ANTONIO	STATE:	TX
PHONE#	(210) 496-2668	FAX#	
SAWS BLOCK MAP#	138644	TOTAL EDU'S	57
TOTAL LINEAR FOOTAGE OF PIPE: 8"	4,103.0LF	PLAT NO.	23-11800016
NUMBER OF LOTS	57	SAWS JOB NO.	23-1525

SHEET C0.00



Date: Mar 28, 2024, 5:37pm User: D:\richardgarcia  
File: P:\83\3A\25\Drawings\GIS\SSDA-483425.dwg

THIS DOCUMENT HAS BEEN PRODUCED FROM MATERIAL THAT WAS STORED AND/OR TRANSMITTED ELECTRONICALLY AND MAY HAVE BEEN INADVERTENTLY ALTERED. RELY ONLY ON FINAL HARD COPY MATERIALS BEARING THE CONSULTANT'S ORIGINAL SIGNATURE AND SEAL. AERIAL IMAGERY PROVIDED BY GOOGLE/UNLESS OTHERWISE NOTED. Imagery © 2016/CAPD/Digital Globe/Teas Orthoimagery Program, USDA Farm Service Agency.

GLOBAL EVANGELISM INC  
(VOLUME 17412, PG. 279 DPR)

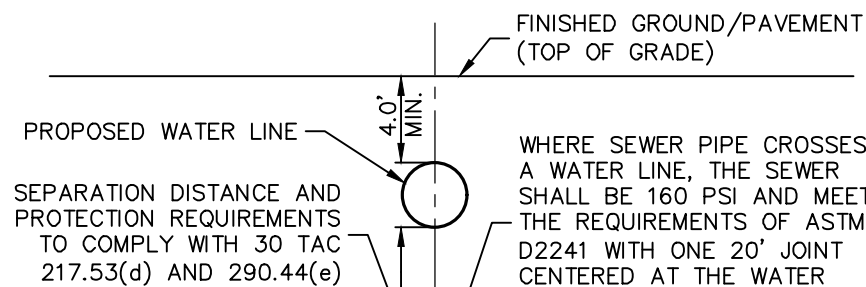
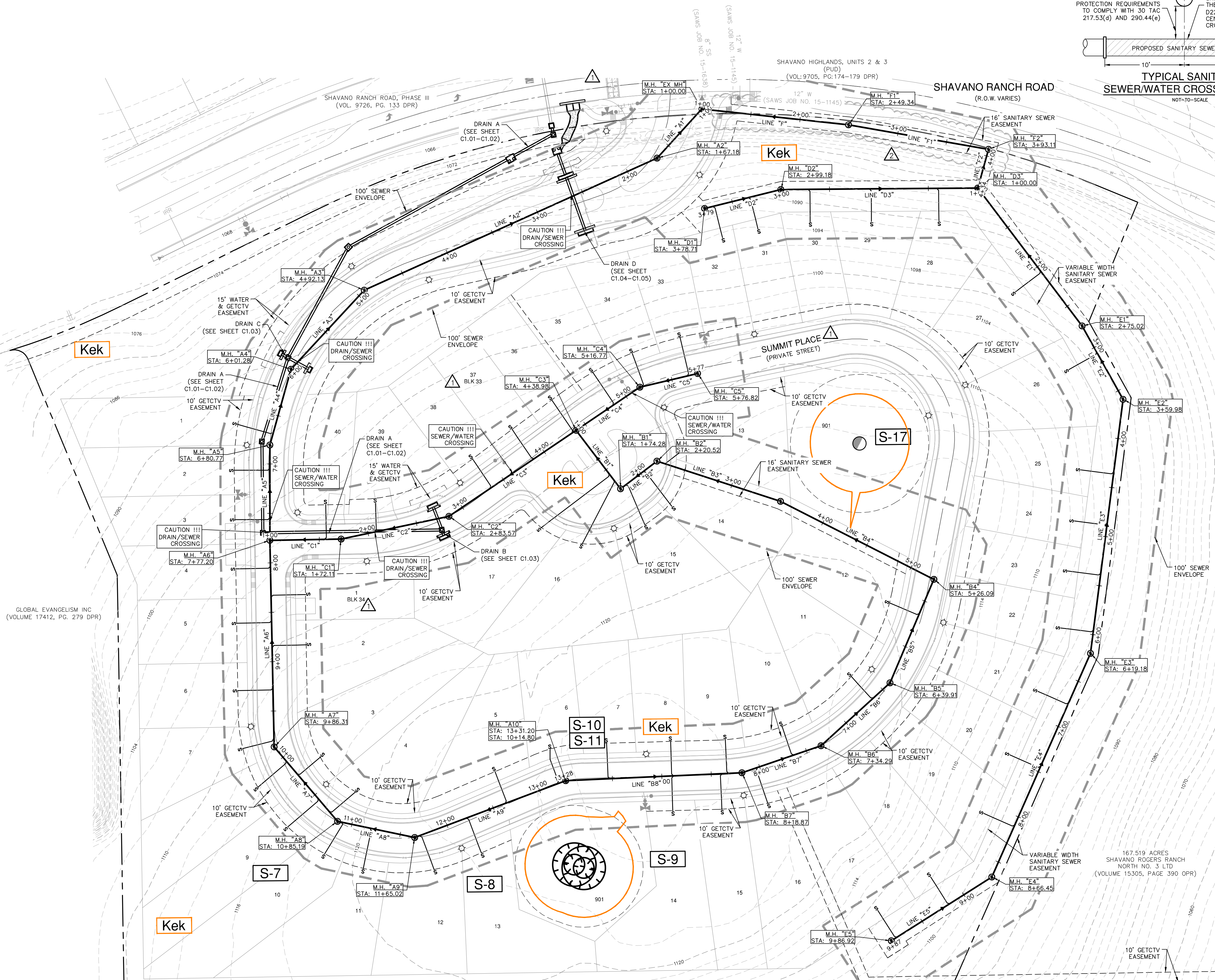

TYPICAL SANITARY  
SEWER/WATER CROSSING DETAIL  
NOT-TO-SCALE

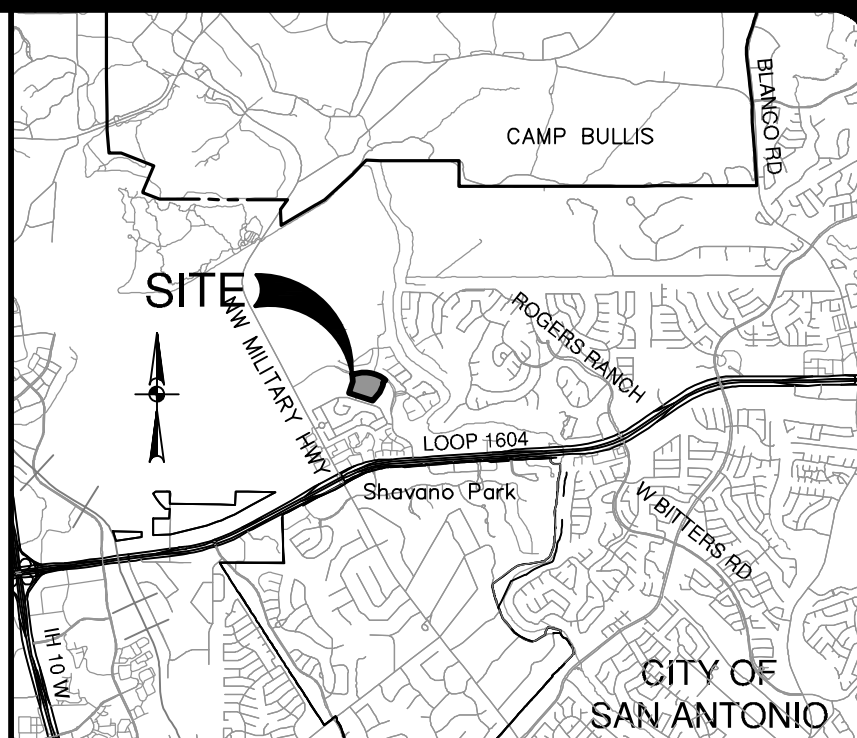

LOCATION MAP  
NOT-TO-SCALE

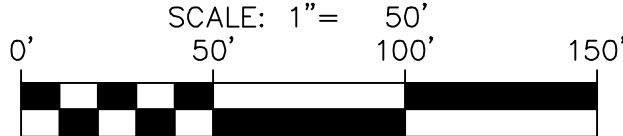

### SEWER LEGEND

PROJECT LIMITS	---
EXISTING WATER	---
EXISTING SEWER	---
PROPOSED SEWER	---
PROPOSED WATER	---
PROPOSED SEWER LATERAL	---
BUDA FORMATION	Kbu
DEL RIO FORMATION	Kdr
PERSON FORMATION	Kep
POTENTIAL RECHARGE FEATURE	S-1

### PRIVATE STREET DESIGNATION:

LOT 999, BLOCK 33, CB OR NCB 17701, IS A PRIVATE STREET AND IS DESIGNATED AS AN UNDERGROUND AND AT-GRADE INFRASTRUCTURE AND SERVICE FACILITIES EASEMENT FOR GAS, ELECTRIC, STREET LIGHT, TELEPHONE CABLE TELEVISION, DRAINAGE, PEDESTRIAN, PUBLIC WATER, WASTEWATER, AND RECYCLED WATER MAINS.

### OPEN SPACE:

BLOCK 33, LOTS 900 & 901 AND BLOCK 34, LOTS 900 NCB 17701, ARE DESIGNATED AS OPEN SPACE AND AS A COMMON AREA AND A DRAINAGE, SEWER, WATER, ELECTRIC, GAS, TELEPHONE AND CABLE TV EASEMENT.

### CAUTION!!

CONTRACTOR SHALL BE REQUIRED TO LOCATE ALL PUBLIC OR PRIVATE UTILITIES INCLUDING BUT NOT LIMITING TO: WATER, SEWER, TELEPHONE AND FIBER OPTIC LINES, SITE LIGHTING ELECTRIC, SECONDARY ELECTRIC, PRIMARY ELECTRICAL DUCTBANKS, LANDSCAPE IRRIGATION FACILITIES, AND GAS LINES. ANY UTILITY CONFLICTS THAT ARISE SHOULD BE COMMUNICATED TO THE ENGINEER IMMEDIATELY AND PRIOR TO CONSTRUCTION. THE CONTRACTOR SHALL CONTACT 1-800-DIG-TESS A MINIMUM OF 48 HOURS PRIOR TO THE START OF CONSTRUCTION. ANY DAMAGE TO EXISTING UTILITIES SHALL BE THE SOLE RESPONSIBILITY OF THE CONTRACTOR AND THE REPAIR SHALL BE AT CONTRACTOR'S SOLE EXPENSE WHETHER THE UTILITY IS SHOWN ON THESE PLANS OR NOT.

### FINISHED FLOOR NOTES:

1. THE FINISHED FLOOR ELEVATIONS (FF) REPRESENT THE MINIMUM POSSIBLE FLOOR ELEVATION TO PROVIDE SANITARY SEWER SERVICE TO EACH LOT. ACTUAL FINISHED FLOOR ELEVATIONS FOR EACH LOT ARE TO BE DETERMINED BY THE BUILDER AND SHALL TAKE INTO CONSIDERATION AS-BUILT CONDITIONS FOR FOUND SEWER SERVICES AND ACTUAL LATERAL PLACEMENT. IT IS THE BUILDER'S SOLE RESPONSIBILITY TO DETERMINE ACTUAL FINISHED FLOOR ELEVATIONS FOR EACH LOT PRIOR TO THE START OF HOME FOUNDATION CONSTRUCTION TAKING INTO CONSIDERATION SITE DRAINAGE, STREET ACCESS AND SANITARY SEWER SERVICE ELEVATIONS.

2. THE MINIMUM SANITARY SEWER LATERAL GRADES WERE BASED UPON THE MINIMUM FINISHED FLOOR ELEVATIONS FOR THE LOTS LOCATED ON THE DOWNHILL SIDES OF THE PROPOSED ROADWAYS.

### TRENCH EXCAVATION SAFETY PROTECTION:

CONTRACTOR AND/OR CONTRACTOR'S INDEPENDENTLY RETAINED EMPLOYEE OR STRUCTURAL/GEOTECHNICAL/SAFETY/EQUIPMENT CONSULTANT, IF ANY, SHALL REVIEW THESE PLANS AND ANY AVAILABLE GEOTECHNICAL INFORMATION AND THE ANTICIPATED INSTALLATION SITES WITHIN THE PROJECT WORK AREA IN ORDER TO IMPLEMENT CONTRACTOR'S TRENCH EXCAVATION SAFETY PROTECTION SYSTEMS, PROGRAMS AND/OR PROCEDURES FOR THE PROJECT DESCRIBED IN THE CONTRACT DOCUMENTS. THE CONTRACTOR'S IMPLEMENTATION OF THESE SYSTEMS, PROGRAMS AND/OR PROCEDURES SHALL PROVIDE FOR ADEQUATE TRENCH EXCAVATION SAFETY PROTECTION THAT COMPLY WITH AS A MINIMUM, OSHA STANDARDS FOR TRENCH EXCAVATIONS. SPECIFICALLY, CONTRACTOR AND/OR CONTRACTOR'S INDEPENDENTLY RETAINED EMPLOYEE OR SAFETY CONSULTANT SHALL IMPLEMENT A TRENCH SAFETY PROGRAM IN ACCORDANCE WITH OSHA STANDARDS GOVERNING THE PRESENCE AND ACTIVITIES OF INDIVIDUALS WORKING IN AND AROUND TRENCH EXCAVATION.

SEWER: LEWIS CREEK-SALADO CREEK,  
PANTHER SPRINGS CREEK-SALADO CREEK,  
& OLMOS CREEK-SAN ANTONIO RIVER  
WATERSHED - DOS RIOS W.R.C.

DEVELOPER'S NAME: SHAVANO ROGERS NORTH NO.3, LTD
ADDRESS: 11 LYNN BATTS LANE SUITE 100
CITY: SAN ANTONIO STATE: TX ZIP: 78218
PHONE# (210) 496-2668 FAX#
SAWS BLOCK MAP# 138644 TOTAL EDU'S .57 TOTAL ACREAGE 18.91
TOTAL LINEAR FOOTAGE OF PIPE: 8"- 4,103.0LF PLAT NO. 23-11800016
NUMBER OF LOTS 57 SAWS JOB NO. 23-1525

NO.	REVISION	DATE
1	REVISED ENTRANCE AND STREET NAME	12/08/2024
2	REVISED SEWER LINE	03/20/2024

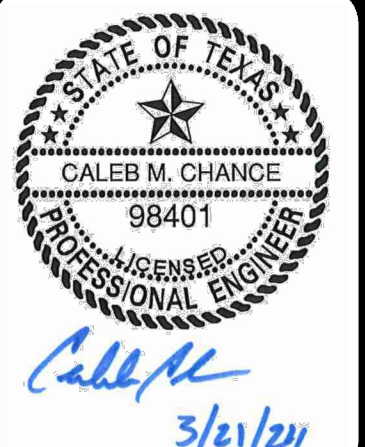

**PAPE-DAWSON  
ENGINEERS**  
SAN ANTONIO | AUSTIN | HOUSTON | FORT WORTH | DALLAS  
2000 HW LOOP 410 | SAN ANTONIO, TX 78213 | 210.375.9000  
TEXAS ENGINEERING FIRM #470 | TEXAS SURVEYING FIRM #10088600

**SHAVANO HIGHLANDS HILLTOP**  
SAN ANTONIO, TEXAS  
**OVERALL SANITARY SEWER PLAN**

PLAT NO.	23-11800016
JOB NO.	8834-25
DATE	JANUARY 2023
DESIGNER	RG
CHECKED	BL DRAWN
SHEET	C5.00



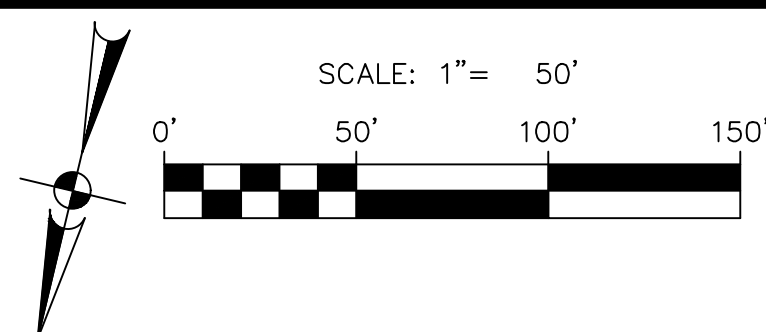

PROJECT LIMITS

EXISTING WATER

EXISTING SEWER

PROPOSED SEWER

PROPOSED WATER

PROPOSED SEWER LATERAL

The diagram shows a plan view of the sewer system. A solid line represents the 'EXISTING SEWER' with an arrow pointing right. A dashed line represents the 'PROPOSED SEWER' with an arrow pointing right. A 'MANHOLE' is indicated by a circle with a cross. A 'FIRE HYDRANT' is shown with a cross and a label 'W'. A 'PROJECT LIMITS' line is shown as a dashed line. A 'PROPOSED SEWER LATERAL' is shown as a solid line with an arrow pointing right. A 'PROPOSED WATER' line is shown as a dashed line. An 'EXISTING WATER' line is shown as a solid line with an arrow pointing right.

LOT 999, BLOCK 33, CB OR NCB 17701, IS A PRIVATE STREET AND IS DESIGNATED AS AN UNDERGROUND AND AT-GRADE INFRASTRUCTURE AND SERVICE FACILITIES EASEMENT FOR GAS, ELECTRIC, STREET LIGHT, TELEPHONE CABLE TELEVISION, DRAINAGE, PEDESTRIAN, PUBLIC WATER, WASTEWATER, AND RECYCLED WATER MAINS.

BLOCK 33 LOTS 900 & 901 AND BLOCK 34 LOTS 900 NCB 17701, A  
DESIGNATED AS OPEN SPACE AND AS A COMMON AREA AND A DRAINAGE  
SEWER, WATER, ELECTRIC, GAS, TELEPHONE AND CABLE TV EASEMENT.

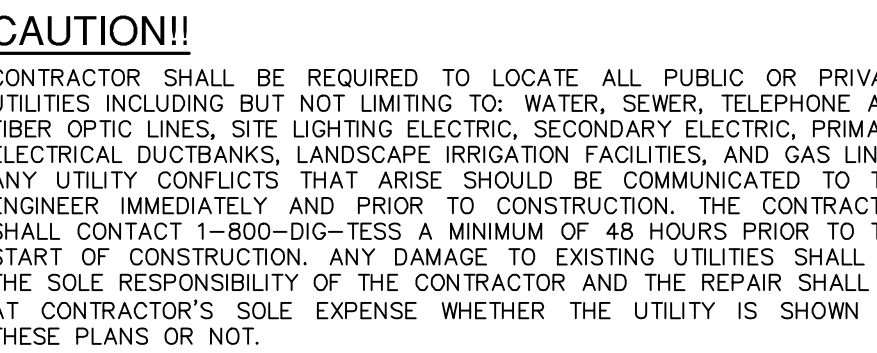

**TRENCH EXCAVATION SAFETY PROTECTION:**  
 CONTRACTOR AND/OR CONTRACTOR'S INDEPENDENTLY RETAINED EMPLOYEES OR STRUCTURAL DESIGN/GEOTECHNICAL / SAFETY/EQUIPMENT CONSULTANTS, ANY, SHALL REVIEW THESE PLANS AND ANY AVAILABLE GEOTECHNICAL INFORMATION AND SPECIFICATIONS TO DETERMINE THE SAFETY OF THE PROJECT WORK AREA IN ORDER TO IMPLEMENT CONTRACTOR'S/TRENCH EXCAVATION SAFETY PROTECTION SYSTEMS, PROGRAMS AND PROCEDURES FOR THE PROJECT DESCRIBED IN THE CONTRACT DOCUMENTS. THE CONTRACTOR SHALL IMPLEMENT THE SAFETY PROTECTION SYSTEMS AND/OR PROCEDURES. SHALL PROVIDE FOR ADEQUATE TRENCH EXCAVATION SAFETY PROTECTION THAT COMPLY WITH AS A MINIMUM, OSHA STANDARD 29 CFR 1926.650 THROUGH 1926.654, AND ANY APPLICABLE LOCAL ORDINANCES. CONTRACTOR'S INDEPENDENTLY RETAINED EMPLOYEE OR SAFETY/EQUIPMENT CONSULTANTS SHALL IMPLEMENT A TRENCH SAFETY PROGRAM TO PROVIDE PROTECTIVE MEASURES TO PROTECT THE SAFETY OF ALL INDIVIDUALS WORKING IN AND AROUND TRENCH EXCAVATION.

EWER: LEWIS CREEK-SALADO CREEK,  
ANTHER SPRINGS CREEK-SALADO CREEK,  
OLMOS CREEK-SAN ANTONIO RIVER  
WATERSHED - DOS RIOS W.R.C.

DEVELOPER'S NAME: SHAVANO ROGERS NORTH NO.3, LTD  
ADDRESS: 11 LYNN BATTS LANE SUITE 100  
CITY: SAN ANTONIO STATE: TX ZIP: 78218  
PHONE# (210) 496-2668 FAX# \_\_\_\_\_  
SAWS BLOCK MAP# 138644 TOTAL EDU'S 17 TOTAL ACREAGE 18.91  
TOTAL LINEAR FOOTAGE OF PIPE: 8" - 4,103.0LF PLAT NO. 23-11800016  
NUMBER OF LOTS 57 SAWS JOB NO. 23-1525

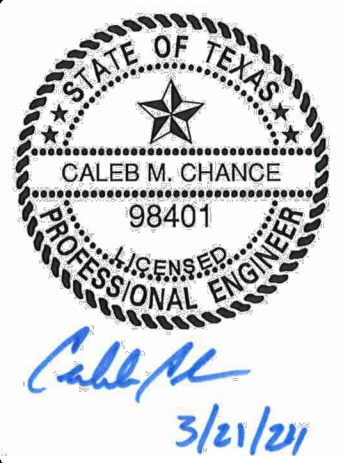
[illegible]

**PAPE-DAWSON  
ENGINEERS**

SAN ANTONIO | AUSTIN | HOUSTON | FORT WORTH | DALLAS  
2000 HW LOOP 410 | SAN ANTONIO, TX 78213 | 210.375.9000  
TEXAS ENGINEERING FIRM #470 | TEXAS SURVEYING FIRM #10028800

SHAVANO HIGHLANDS HILLTOP  
SAN ANTONIO, TEXAS

SANITARY SEWER LINE A PLAN & PROFILE  
STA 1+00.00 TO 8+00.00

PLAT NO. 23-11800016  
 JOB NO. 8834-25  
 DATE MARCH 2023  
 DESIGNER RG  
 CHECKED BL DRAWN RG  
 SHEET C5.01



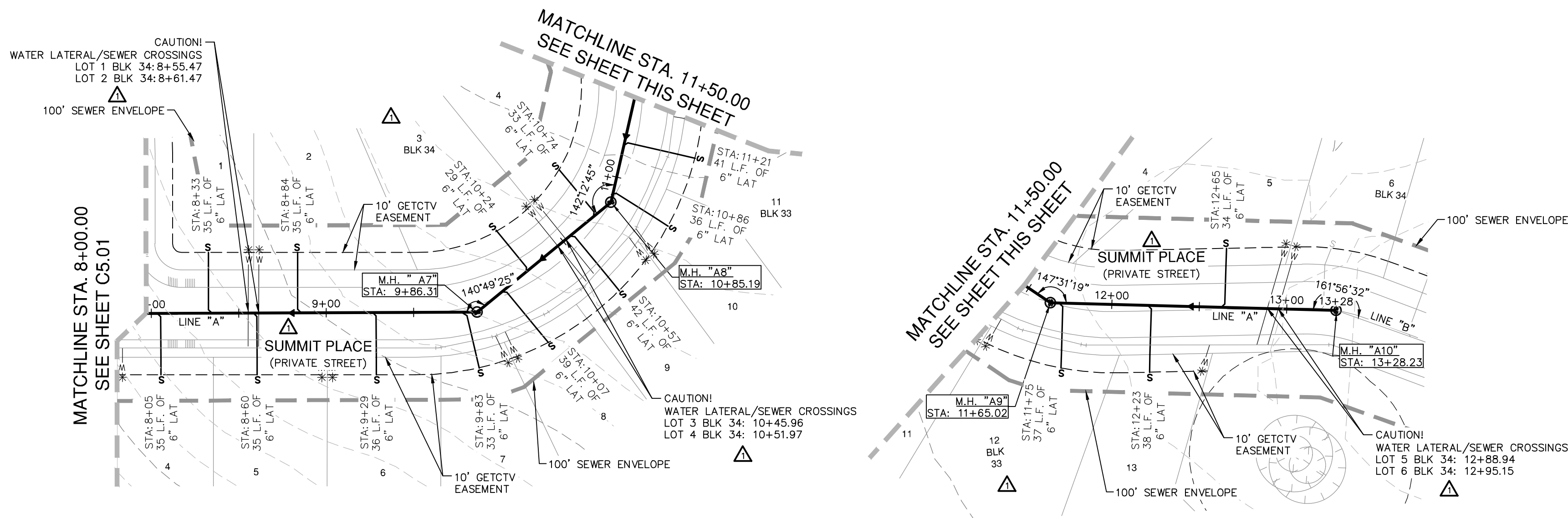

### SEWER LEGEND

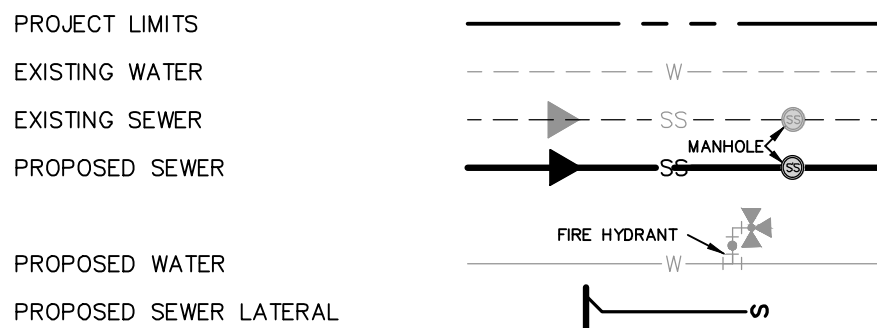

**PRIVATE STREET DESIGNATION:**  
LOT 999, BLOCK 33, CB OR NCB 17701, IS A PRIVATE STREET AND IS DESIGNATED AS AN UNDERGROUND AND AT-GRADE INFRASTRUCTURE AND SERVICE FACILITIES EASEMENT FOR GAS, ELECTRIC, STREET LIGHT, TELEPHONE, CABLE TELEVISION, DRAINAGE, PEDESTRIAN, PUBLIC WATER, WASTEWATER, AND RECYCLED WATER MAINS.

**OPEN SPACE:**  
BLOCK 33 LOTS 900 & 901 AND BLOCK 34 LOTS 900 NCB 17701, ARE DESIGNATED AS OPEN SPACE AND AS A COMMON AREA AND A DRAINAGE, SEWER, WATER, ELECTRIC, GAS, TELEPHONE AND CABLE TV EASEMENT.

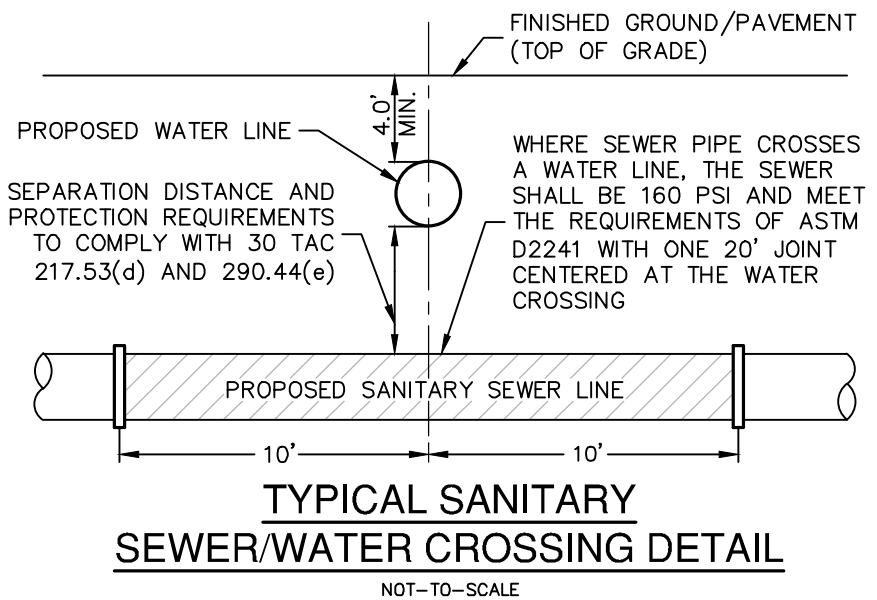
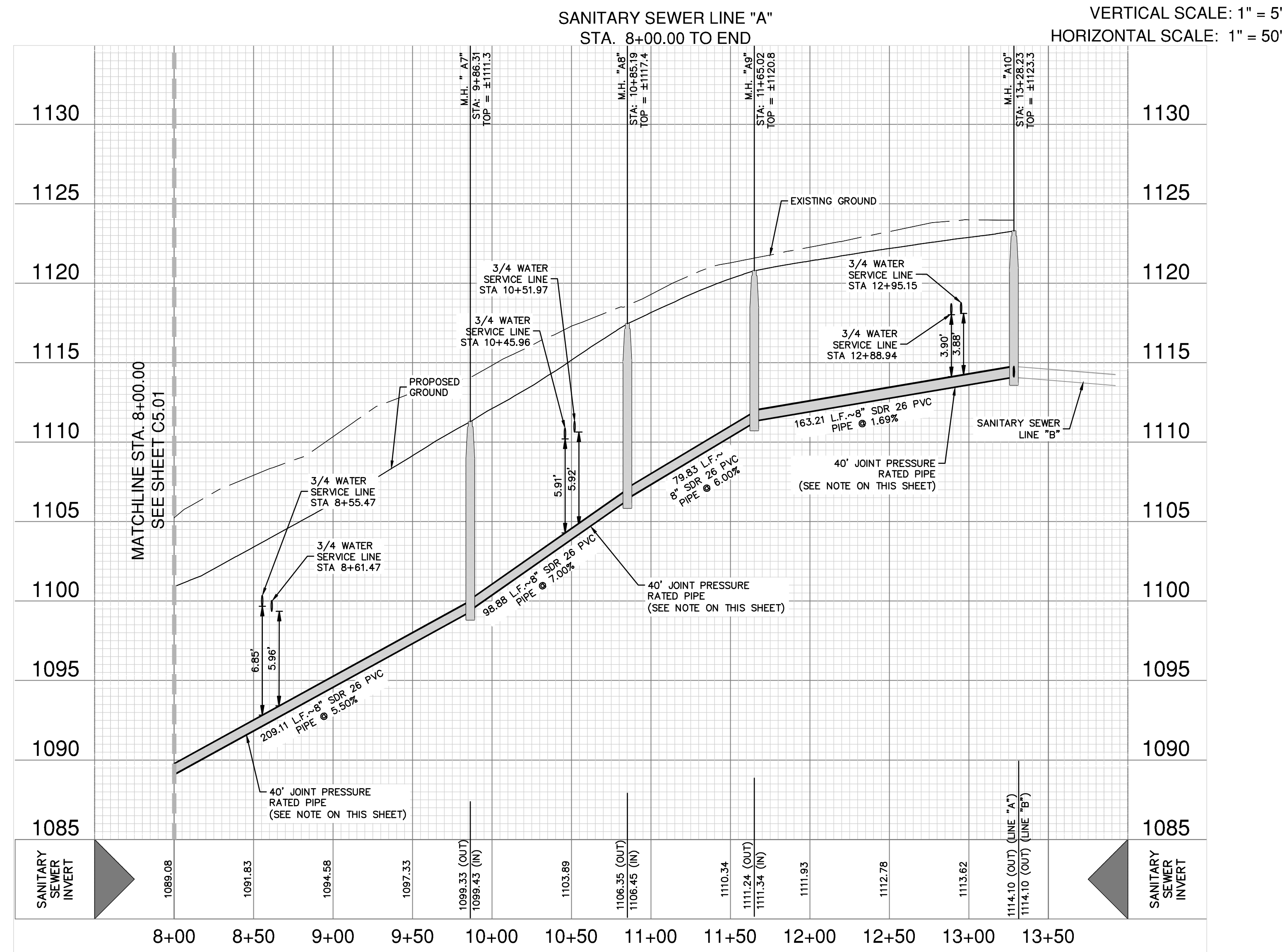

**CAUTION!!**  
CONTRACTOR SHALL BE REQUIRED TO LOCATE ALL PUBLIC OR PRIVATE UTILITIES INCLUDING BUT NOT LIMITING TO: WATER, SEWER, TELEPHONE AND FIBER OPTIC LINES, SITE LIGHTING ELECTRIC, SECONDARY ELECTRIC, PRIMARY ELECTRICAL DUCTBANKS, LANDSCAPE IRRIGATION FACILITIES, AND GAS LINES. ANY UTILITY CONFLICTS THAT ARISE SHOULD BE COMMUNICATED TO THE ENGINEER IMMEDIATELY AND PRIOR TO CONSTRUCTION. THE CONTRACTOR SHALL CONTACT 1-800-DIG-TESS A MINIMUM OF 48 HOURS PRIOR TO THE START OF CONSTRUCTION. ANY DAMAGE TO EXISTING UTILITIES SHALL BE THE SOLE RESPONSIBILITY OF THE CONTRACTOR AND THE REPAIR SHALL BE AT CONTRACTOR'S SOLE EXPENSE WHETHER THE UTILITY IS SHOWN ON THESE PLANS OR NOT.

**TRENCH EXCAVATION SAFETY PROTECTION:**  
CONTRACTOR AND/ OR CONTRACTOR'S INDEPENDENTLY RETAINED EMPLOYEE OR STRUCTURAL DESIGN/ GEOTECHNICAL/ SAFETY/EQUIPMENT CONSULTANT, IF ANY, SHALL REVIEW THESE PLANS AND ANY AVAILABLE GEOTECHNICAL INFORMATION AND THE ANTICIPATED INSTALLATION SITES WITHIN THE PROJECT WORK AREA IN ORDER TO IMPLEMENT CONTRACTOR'S TRENCH EXCAVATION SAFETY PROTECTION SYSTEMS, PROGRAMS AND/OR PROCEDURES FOR THE PROJECT DESCRIBED IN THE CONTRACT DOCUMENTS. THE CONTRACTOR'S IMPLEMENTATION OF THESE SYSTEMS, PROGRAMS AND/OR PROCEDURES SHALL PROVIDE FOR ADEQUATE TRENCH EXCAVATION SAFETY PROTECTION THAT COMPLY WITH AS A MINIMUM, OSHA STANDARDS FOR TRENCH EXCAVATIONS. SPECIFICALLY, CONTRACTOR AND/OR CONTRACTOR'S INDEPENDENTLY RETAINED EMPLOYEE OR SAFETY CONSULTANT SHALL IMPLEMENT A TRENCH SAFETY PROGRAM IN ACCORDANCE WITH OSHA STANDARDS GOVERNING THE PRESENCE AND ACTIVITIES OF INDIVIDUALS WORKING IN AND AROUND TRENCH EXCAVATION.

SEWER: LEWIS CREEK-SALADO CREEK,  
PANTHER SPRINGS CREEK-SALADO CREEK,  
& OLMOS CREEK-SAN ANTONIO RIVER  
WATERSHED - DOS RIOS W.R.C.

DEVELOPER'S NAME: SHAVANO ROGERS NORTH NO.3, LTD	
ADDRESS: 11 LYNN BATTS LANE SUITE 100	
CITY: SAN ANTONIO	STATE: TX ZIP: 78218
PHONE# (210) 496-2668	FAX#
SAWS BLOCK MAP# 138644 TOTAL EDU'S .57 TOTAL ACREAGE 18.91	
TOTAL LINEAR FOOTAGE OF PIPE: 8'- 4.103.0LF PLAT NO. 23-1180001	
NUMBER OF LOTS 57	SAWS JOB NO. 23-1525

**PAPE-DAWSON ENGINEERS**  
SAN ANTONIO | AUSTIN | HOUSTON | FORT WORTH | DALLAS  
2000 HW LOOP 410 | SAN ANTONIO, TX 78213 | 210.375.9000  
TEXAS ENGINEERING FIRM #470 | TEXAS SURVEYING FIRM #1008890

**SHAVANO HIGHLANDS HILLTOP**  
SAN ANTONIO, TEXAS  
**SANITARY SEWER LINE A PLAN & PROFILE**  
8+00.00 TO END

PLAT NO.	23-11800016
JOB NO.	8834-25
DATE	JANUARY 2023
DESIGNER	RG
CHECKED	BL DRAWN
SHEET	C5.02

NO.	REVISION	DATE
1	REVISION	12/08/2024
2	REVISION	01/27/2024



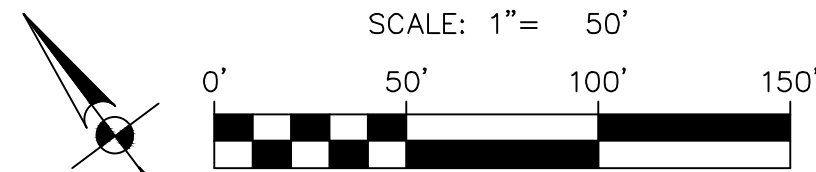
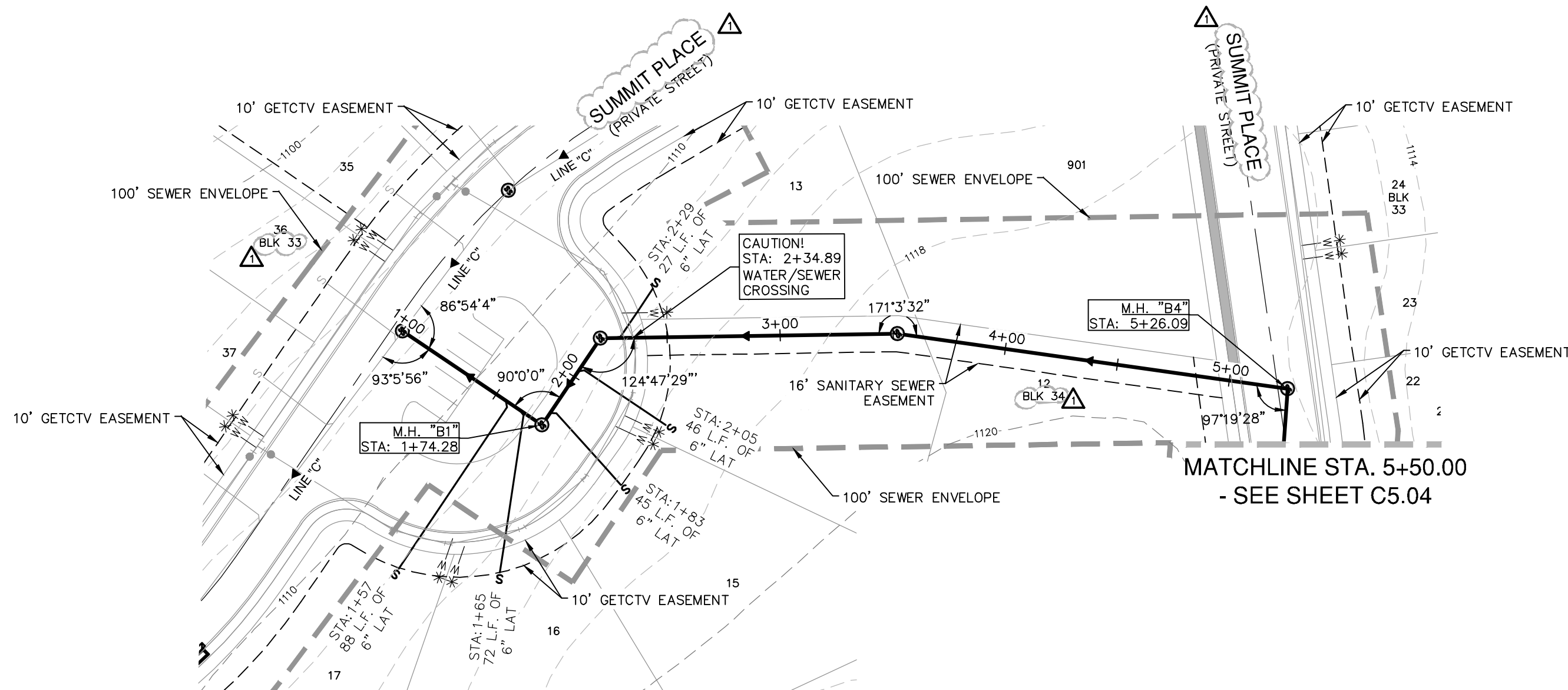

### SEWER LEGEND

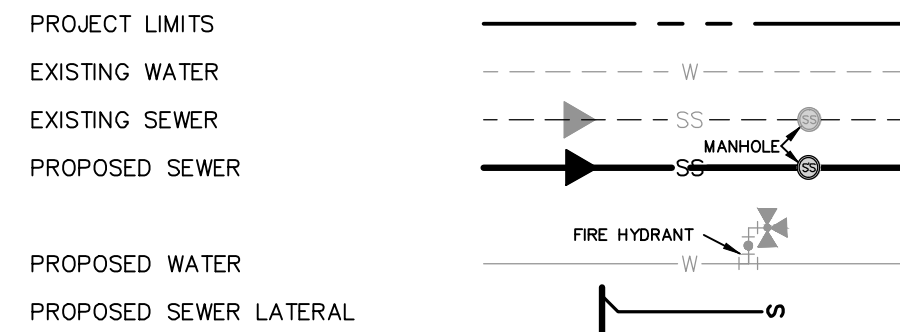

### PRIVATE STREET DESIGNATION:

LOT 999, BLOCK 33, CB OR NCB 17701, IS A PRIVATE STREET AND IS DESIGNATED AS AN UNDERGROUND AND AT-GRADE INFRASTRUCTURE AND SERVICE FACILITIES EASEMENT FOR GAS, ELECTRIC, STREET LIGHT, TELEPHONE CABLE TELEVISION, DRAINAGE, PEDESTRIAN, PUBLIC WATER, WASTEWATER, AND RECYCLED WATER MAINS.

### OPEN SPACE:

BLOCK 33 LOTS 900 & 901 AND BLOCK 34 LOTS 900 NCB 17701, ARE DESIGNATED AS OPEN SPACE AND AS A COMMON AREA AND A DRAINAGE, SEWER, WATER, ELECTRIC, GAS, TELEPHONE AND CABLE TV EASEMENT.

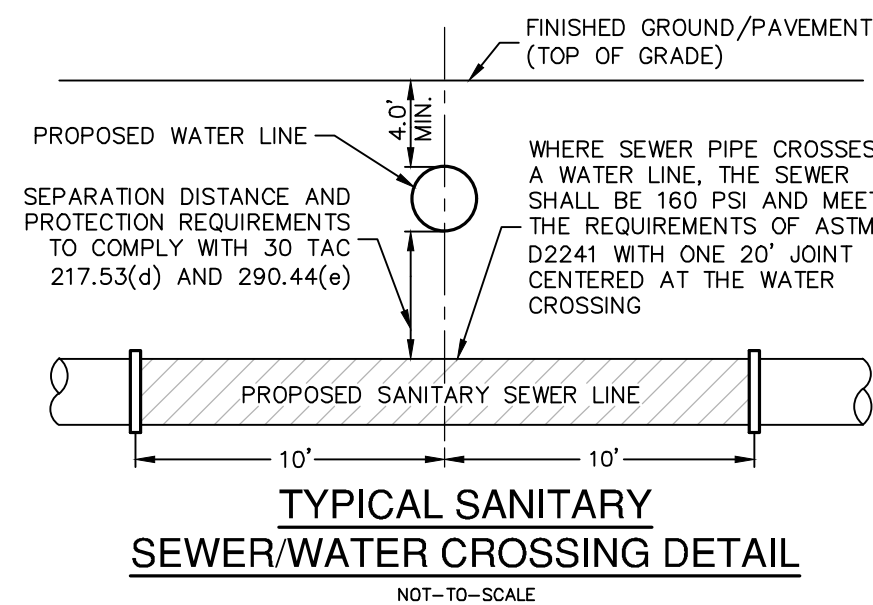

### CAUTION!!

CONTRACTOR SHALL BE REQUIRED TO LOCATE ALL PUBLIC OR PRIVATE UTILITIES INCLUDING BUT NOT LIMITING TO: WATER, SEWER, TELEPHONE AND FIBER OPTIC LINES, SITE LIGHTING ELECTRIC, SECONDARY ELECTRIC, PRIMARY ELECTRICAL DUCTBANKS, LANDSCAPE IRRIGATION FACILITIES, AND GAS LINES. ANY UTILITY CONFLICTS THAT ARISE SHOULD BE COMMUNICATED TO THE ENGINEER IMMEDIATELY AND PRIOR TO CONSTRUCTION. THE CONTRACTOR SHALL CONTACT 1-800-DIG-TESS A MINIMUM OF 48 HOURS PRIOR TO THE START OF CONSTRUCTION. ANY DAMAGE TO EXISTING UTILITIES SHALL BE THE SOLE RESPONSIBILITY OF THE CONTRACTOR AND THE REPAIR SHALL BE AT CONTRACTOR'S SOLE EXPENSE WHETHER THE UTILITY IS SHOWN ON THESE PLANS OR NOT.

### TRENCH EXCAVATION SAFETY PROTECTION:

CONTRACTOR AND/ OR CONTRACTOR'S INDEPENDENTLY RETAINED EMPLOYEE OR STRUCTURAL DESIGN/ GEOTECHNICAL/ SAFETY/EQUIPMENT CONSULTANT, IF ANY, SHALL REVIEW THESE PLANS AND ANY AVAILABLE GEOTECHNICAL INFORMATION AND THE ANTICIPATED INSTALLATION SITES WITHIN THE PROJECT WORK AREA IN ORDER TO IMPLEMENT CONTRACTOR'S TRENCH EXCAVATION SAFETY PROTECTION SYSTEMS, PROGRAMS AND /OR PROCEDURES FOR THE PROJECT DESCRIBED IN THE CONTRACT DOCUMENTS. THE CONTRACTOR'S IMPLEMENTATION OF THESE SYSTEMS, PROGRAMS AND/OR PROCEDURES SHALL PROVIDE FOR ADEQUATE TRENCH EXCAVATION SAFETY PROTECTION THAT COMPLY WITH AS A MINIMUM, OSHA STANDARDS FOR TRENCH EXCAVATIONS. SPECIFICALLY, CONTRACTOR AND/OR CONTRACTOR'S INDEPENDENTLY RETAINED EMPLOYEE OR SAFETY CONSULTANT SHALL IMPLEMENT A TRENCH SAFETY PROGRAM IN ACCORDANCE WITH OSHA STANDARDS GOVERNING THE PRESENCE AND ACTIVITIES OF INDIVIDUALS WORKING IN AND AROUND TRENCH EXCAVATION.

SEWER: LEWIS CREEK-SALADO CREEK,  
PANTHER SPRINGS CREEK-SALADO CREEK,  
& OLMOS CREEK-SAN ANTONIO RIVER  
WATERSHED - DOS RIOS W.R.C.

DEVELOPER'S NAME:	SHAVANO ROGERS NORTH NO.3, LTD
ADDRESS:	11 LYNN BATTS LANE SUITE 100
CITY:	SAN ANTONIO
STATE:	TX
ZIP:	78218
PHONE#	(210) 496-2668
FAX#	
SAWS BLOCK MAP#	138644
TOTAL EDU'S	57
TOTAL ACREAGE	18.91
TOTAL LINEAR FOOTAGE OF PIPE:	8'- 4.103.0LF
PLAT NO.	23-11800016
NUMBER OF LOTS	57
SAWS JOB NO.	23-1525

**PAPE-DAWSON ENGINEERS**  
SAN ANTONIO | AUSTIN | HOUSTON | FORT WORTH | DALLAS  
2000 HW LOOP 410 | SAN ANTONIO, TX 78213 | 210.375.9000  
TEXAS ENGINEERING FIRM #470 | TEXAS SURVEYING FIRM #1008860

**SHAVANO HIGHLANDS HILLTOP**  
SAN ANTONIO, TEXAS  
**SANITARY SEWER LINE B PLAN & PROFILE**  
STA. 1+00.00 TO 5+50.00

PLAT NO. 23-11800016  
JOB NO. 8834-25  
DATE MARCH 2023  
DESIGNER RG  
CHECKED BL DRAWN EG  
SHEET C5.03



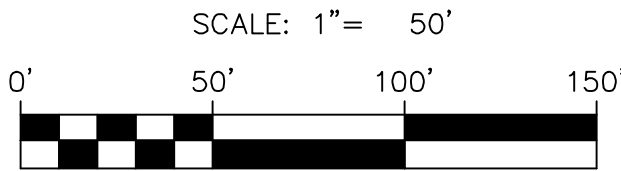
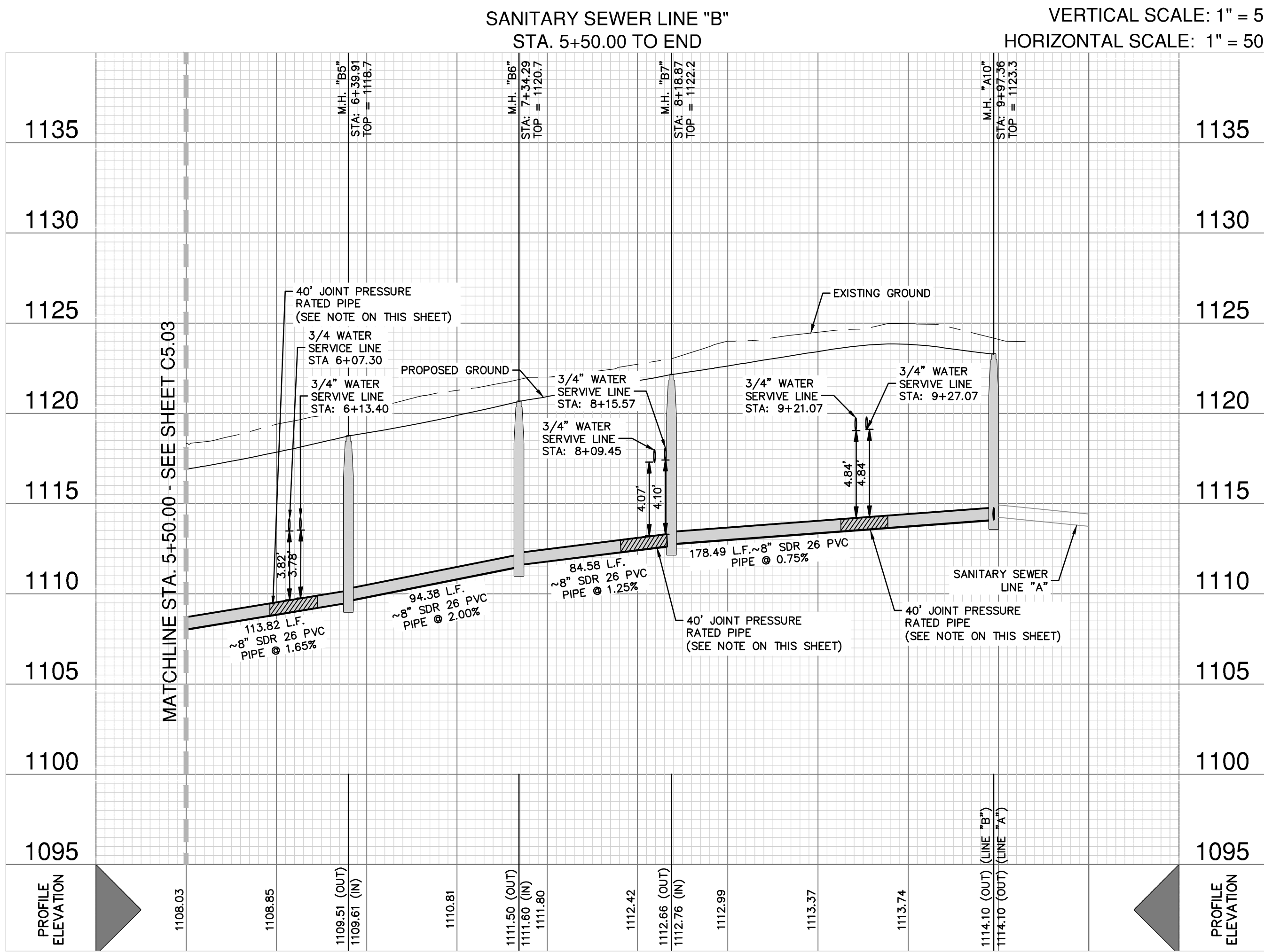
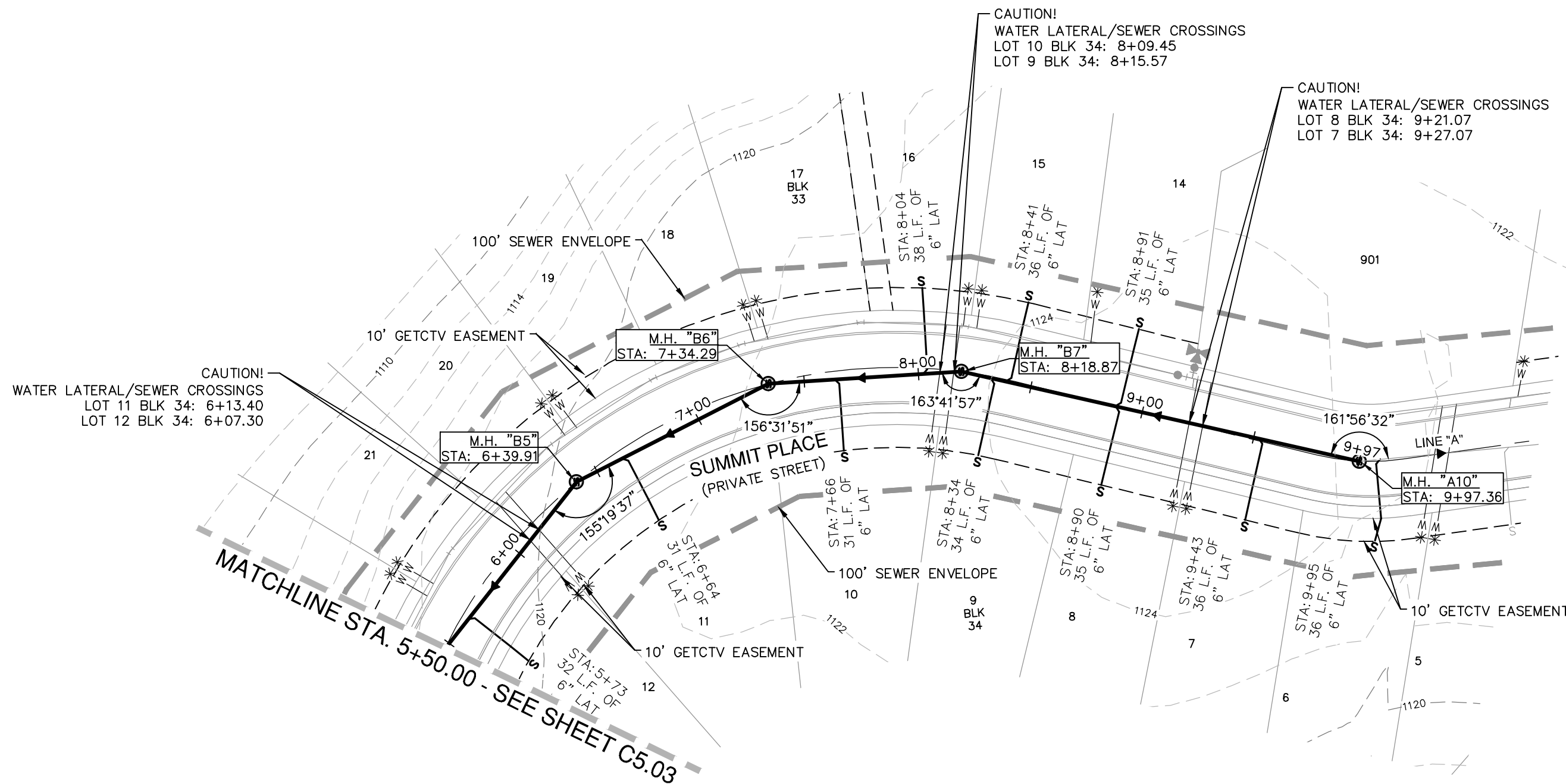

### SEWER LEGEND

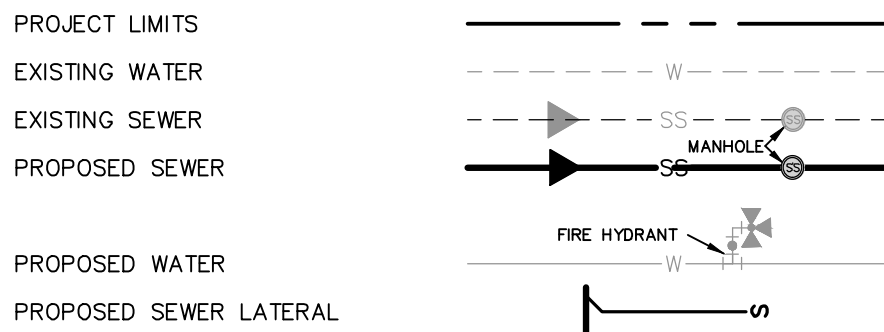

**PRIVATE STREET DESIGNATION:**  
LOT 999, BLOCK 33, CB OR NCB 17701, IS A PRIVATE STREET AND IS DESIGNATED AS AN UNDERGROUND AND AT-GRADE INFRASTRUCTURE AND SERVICE FACILITIES EASEMENT FOR GAS, ELECTRIC, STREET LIGHT, TELEPHONE CABLE TELEVISION, DRAINAGE, PEDESTRIAN, PUBLIC WATER, WASTEWATER, AND RECYCLED WATER MAINS.

**OPEN SPACE:**  
BLOCK 33 LOTS 900 & 901 AND BLOCK 34 LOTS 900 NCB 17701, ARE DESIGNATED AS OPEN SPACE AND AS A COMMON AREA AND A DRAINAGE, SEWER, WATER, ELECTRIC, GAS, TELEPHONE AND CABLE TV EASEMENT.

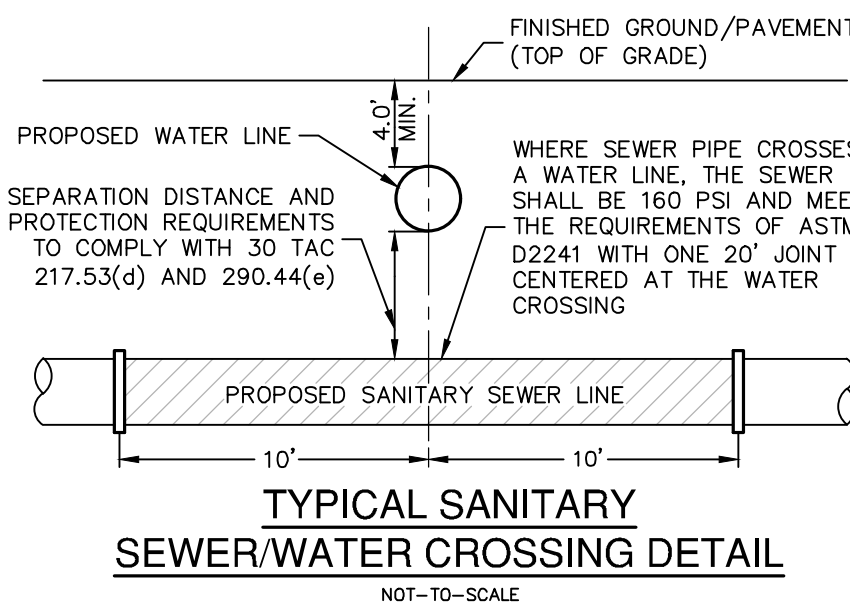

**CAUTION!!**  
CONTRACTOR SHALL BE REQUIRED TO LOCATE ALL PUBLIC OR PRIVATE UTILITIES INCLUDING BUT NOT LIMITING TO: WATER, SEWER, TELEPHONE AND FIBER OPTIC LINES, SITE LIGHTING ELECTRIC, SECONDARY ELECTRIC, PRIMARY ELECTRICAL DUCTBANKS, LANDSCAPE IRRIGATION FACILITIES, AND GAS LINES. ANY UTILITY CONFLICTS THAT ARISE SHOULD BE COMMUNICATED TO THE ENGINEER IMMEDIATELY AND PRIOR TO CONSTRUCTION. THE CONTRACTOR SHALL CONTACT 1-800-DIG-TESS A MINIMUM OF 48 HOURS PRIOR TO THE START OF CONSTRUCTION. ANY DAMAGE TO EXISTING UTILITIES SHALL BE THE SOLE RESPONSIBILITY OF THE CONTRACTOR AND THE REPAIR SHALL BE AT CONTRACTOR'S SOLE EXPENSE WHETHER THE UTILITY IS SHOWN ON THESE PLANS OR NOT.

**TRENCH EXCAVATION SAFETY PROTECTION:**  
CONTRACTOR AND/ OR CONTRACTOR'S INDEPENDENTLY RETAINED EMPLOYEE OR STRUCTURAL DESIGN/ GEOTECHNICAL/ SAFETY/EQUIPMENT CONSULTANT, IF ANY, SHALL REVIEW THESE PLANS AND ANY AVAILABLE GEOTECHNICAL INFORMATION AND THE ANTICIPATED INSTALLATION SITES WITHIN THE PROJECT WORK AREA IN ORDER TO IMPLEMENT CONTRACTOR'S TRENCH EXCAVATION SAFETY PROTECTION SYSTEMS, PROGRAMS AND /OR PROCEDURES FOR THE PROJECT DESCRIBED IN THE CONTRACT DOCUMENTS. THE CONTRACTOR'S IMPLEMENTATION OF THESE SYSTEMS, PROGRAMS AND/OR PROCEDURES SHALL PROVIDE FOR ADEQUATE TRENCH EXCAVATION SAFETY PROTECTION THAT COMPLY WITH AS A MINIMUM, OSHA STANDARDS FOR TRENCH EXCAVATIONS. SPECIFICALLY, CONTRACTOR AND/OR CONTRACTOR'S INDEPENDENTLY RETAINED EMPLOYEE OR SAFETY CONSULTANT SHALL IMPLEMENT A TRENCH SAFETY PROGRAM IN ACCORDANCE WITH OSHA STANDARDS GOVERNING THE PRESENCE AND ACTIVITIES OF INDIVIDUALS WORKING IN AND AROUND TRENCH EXCAVATION.

SEWER: LEWIS CREEK-SALADO CREEK,  
PANTHER SPRINGS CREEK-SALADO CREEK,  
& OLMOS CREEK-SAN ANTONIO RIVER  
WATERSHED - DOS RIOS W.R.C.

DEVELOPER'S NAME: SHAVANO ROGERS NORTH NO.3, LTD	
ADDRESS: 11 LYNN BATTS LANE SUITE 100	
CITY: SAN ANTONIO	STATE: TX ZIP: 78218
PHONE# (210) 496-2668	FAX#
SAWS BLOCK MAP# 138644 TOTAL EDU'S .57 TOTAL ACREAGE 18.91	
TOTAL LINEAR FOOTAGE OF PIPE: 8'- 4.103.0LF PLAT NO. 23-1180001	
NUMBER OF LOTS 57 SAWS JOB NO. 23-1525	

**PAPE-DAWSON  
ENGINEERS**  
SAN ANTONIO | AUSTIN | HOUSTON | FORT WORTH | DALLAS  
2000 HW LOOP 410 | SAN ANTONIO, TX 78213 | 210.375.9000  
TEXAS ENGINEERING FIRM #470 | TEXAS SURVEYING FIRM #1008890

**SHAVANO HIGHLANDS HILLTOP**  
SAN ANTONIO, TEXAS  
**SANITARY SEWER LINE B PLAN & PROFILE**  
STA. 5+50.00 TO END

PLAT NO. 23-11800016  
JOB NO. 8834-25  
DATE MARCH 2023  
DESIGNER RG  
CHECKED BL DRAWN EG  
SHEET C5.04

NO.	REVISION	DATE
1	REVISED ENTRANCE AND STREET NAME	12/08/2024
2	REVISED SAME BLOCK	03/27/2024

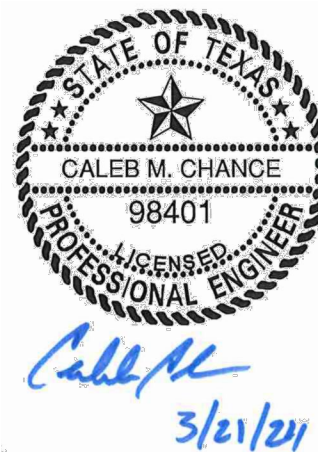



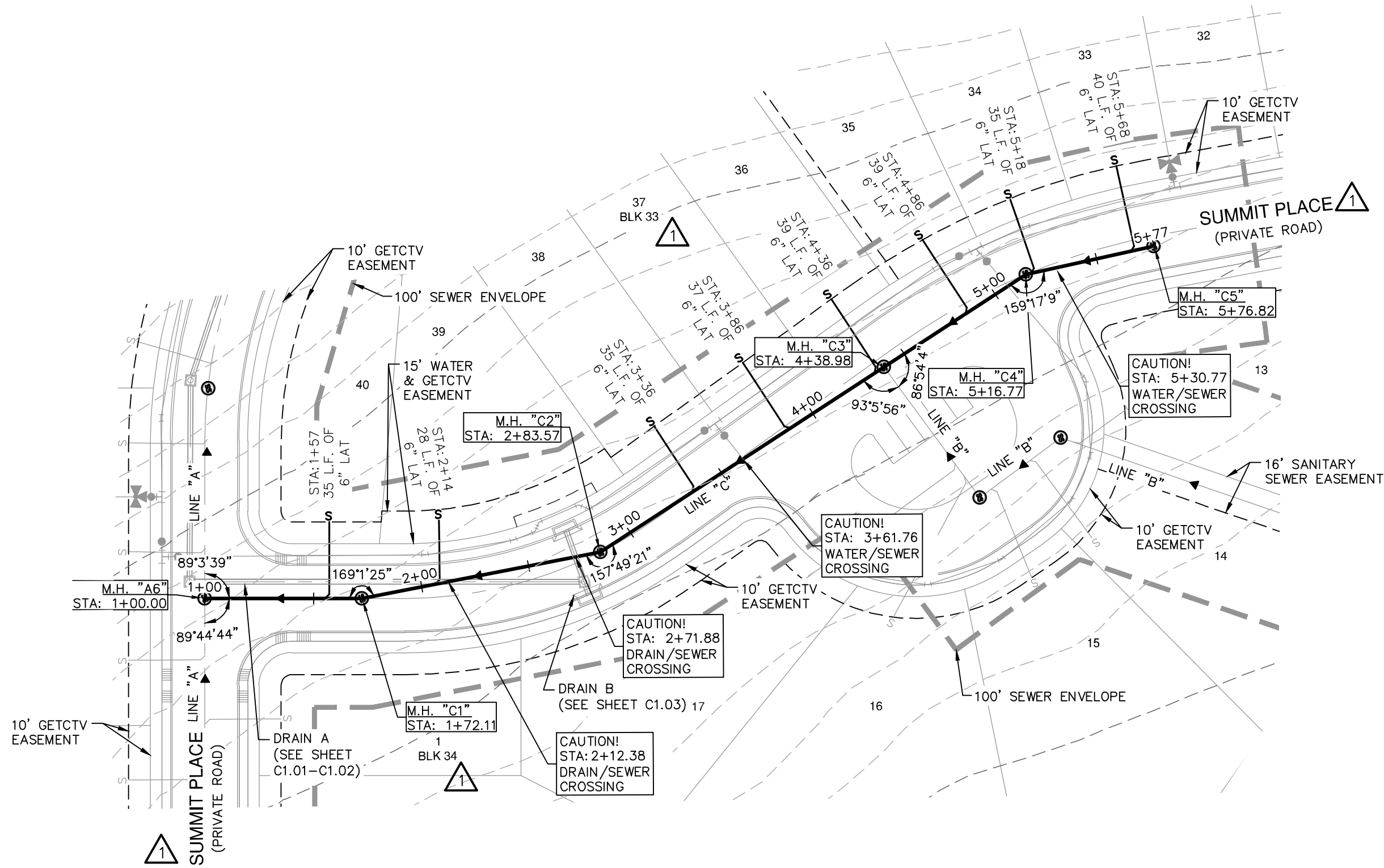

SANITARY SEWER LINE "C"  
STA. 1+00.00 TO END  
VERTICAL SCALE: 1" = 5'  
HORIZONTAL SCALE: 1" = 50'

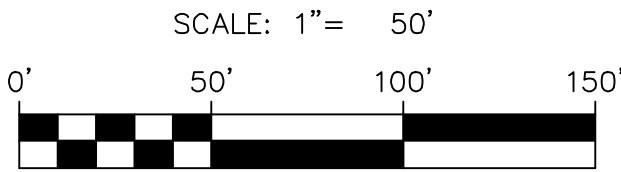
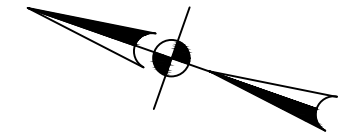
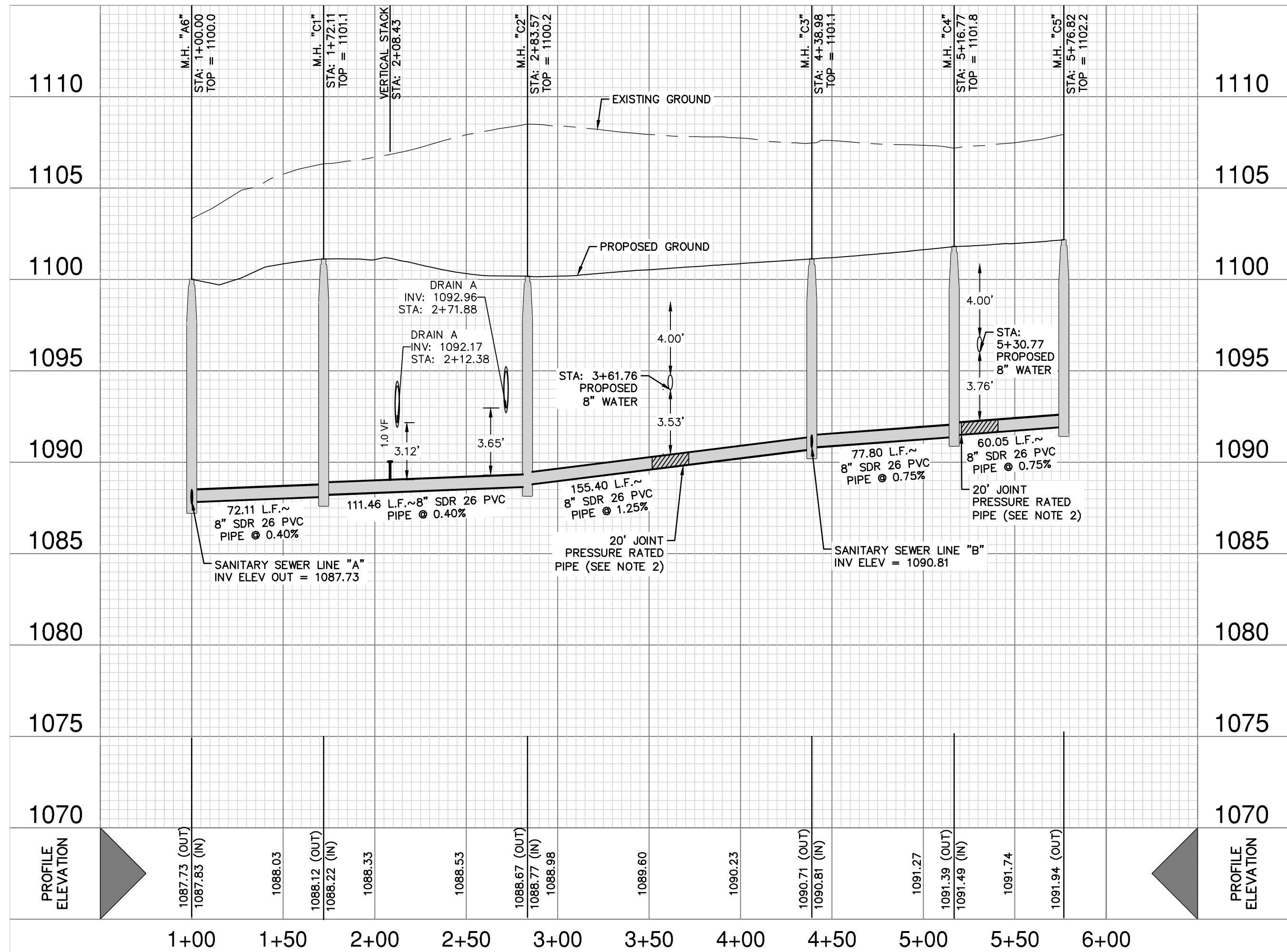

## SEWER LEGEND

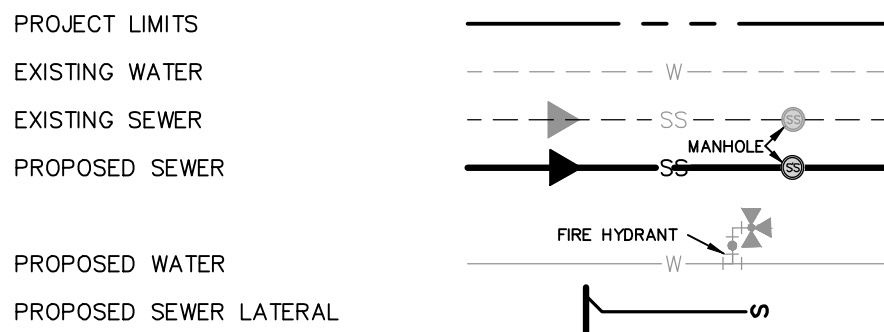

**PRIVATE STREET DESIGNATION:**  
LOT 999, BLOCK 33, CB OR NCB 17701, IS A PRIVATE STREET AND IS DESIGNATED AS AN UNDERGROUND AND AT-GRADE INFRASTRUCTURE AND SERVICE FACILITIES EASEMENT FOR GAS, ELECTRIC, STREET LIGHT, TELEPHONE, CABLE TELEVISION, DRAINAGE, PEDESTRIAN, PUBLIC WATER, WASTEWATER, AND RECYCLED WATER MAINS.

**OPEN SPACE:**  
BLOCK 33 LOTS 900 & 901 AND BLOCK 34 LOTS 900 NCB 17701, ARE DESIGNATED AS OPEN SPACE AND AS A COMMON AREA AND A DRAINAGE, SEWER, WATER, ELECTRIC, GAS, TELEPHONE AND CABLE TV EASEMENT.

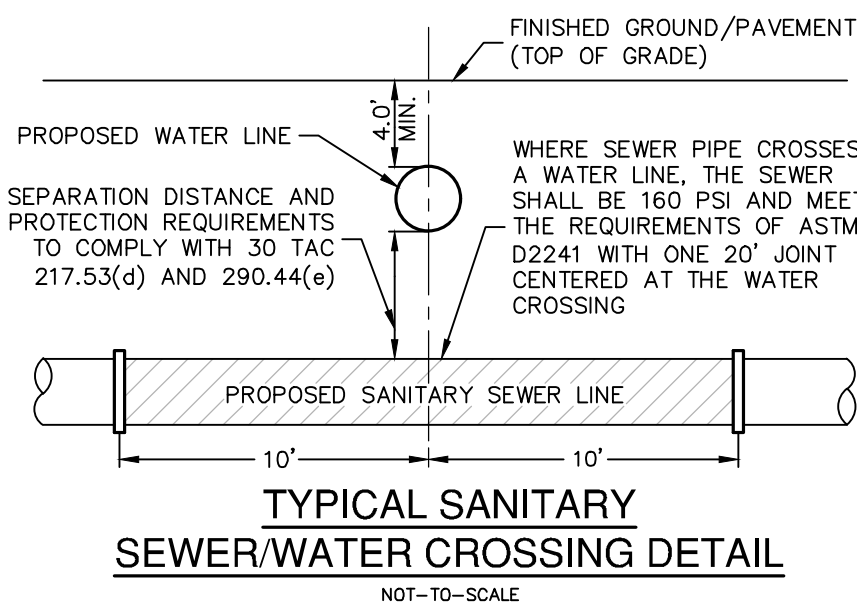

**CAUTION!!**  
CONTRACTOR SHALL BE REQUIRED TO LOCATE ALL PUBLIC OR PRIVATE UTILITIES INCLUDING BUT NOT LIMITING TO: WATER, SEWER, TELEPHONE AND FIBER OPTIC LINES, SITE LIGHTING ELECTRIC, SECONDARY ELECTRIC, PRIMARY ELECTRICAL DUCTBANKS, LANDSCAPE IRRIGATION FACILITIES, AND GAS LINES. ANY UTILITY CONFLICTS THAT ARISE SHOULD BE COMMUNICATED TO THE ENGINEER IMMEDIATELY AND PRIOR TO CONSTRUCTION. THE CONTRACTOR SHALL CONTACT 1-800-DIG-TESS A MINIMUM OF 48 HOURS PRIOR TO THE START OF CONSTRUCTION. ANY DAMAGE TO EXISTING UTILITIES SHALL BE THE SOLE RESPONSIBILITY OF THE CONTRACTOR AND THE REPAIR SHALL BE AT CONTRACTOR'S SOLE EXPENSE WHETHER THE UTILITY IS SHOWN ON THESE PLANS OR NOT.

**TRENCH EXCAVATION SAFETY PROTECTION:**  
CONTRACTOR AND/ OR CONTRACTOR'S INDEPENDENTLY RETAINED EMPLOYEE OR STRUCTURAL DESIGN/ GEOTECHNICAL/ SAFETY/EQUIPMENT CONSULTANT, IF ANY, SHALL REVIEW THESE PLANS AND ANY AVAILABLE GEOTECHNICAL INFORMATION AND THE ANTICIPATED INSTALLATION SITES WITHIN THE PROJECT WORK AREA IN ORDER TO IMPLEMENT CONTRACTOR'S TRENCH EXCAVATION SAFETY PROTECTION SYSTEMS, PROGRAMS AND /OR PROCEDURES FOR THE PROJECT DESCRIBED IN THE CONTRACT DOCUMENTS. THE CONTRACTOR'S IMPLEMENTATION OF THESE SYSTEMS, PROGRAMS AND/OR PROCEDURES SHALL PROVIDE FOR ADEQUATE TRENCH EXCAVATION SAFETY PROTECTION THAT COMPLY WITH AS A MINIMUM, OSHA STANDARDS FOR TRENCH EXCAVATIONS. SPECIFICALLY, CONTRACTOR AND/OR CONTRACTOR'S INDEPENDENTLY RETAINED EMPLOYEE OR SAFETY CONSULTANT SHALL IMPLEMENT A TRENCH SAFETY PROGRAM IN ACCORDANCE WITH OSHA STANDARDS GOVERNING THE PRESENCE AND ACTIVITIES OF INDIVIDUALS WORKING IN AND AROUND TRENCH EXCAVATION.

SEWER: LEWIS CREEK-SALADO CREEK,  
PANTHER SPRINGS CREEK-SALADO CREEK,  
& OLMOS CREEK-SAN ANTONIO RIVER  
WATERSHED - DOS RIOS W.R.C.

DEVELOPER'S NAME:	SHAVANO ROGERS NORTH NO.3, LTD
ADDRESS:	11 LYNN BATTS LANE SUITE 100
CITY:	SAN ANTONIO
STATE:	TX
ZIP:	78218
PHONE#	(210) 496-2668
FAX#	
SAWS BLOCK MAP#	138644
TOTAL EDU'S	57
TOTAL ACREAGE	18.91
TOTAL LINEAR FOOTAGE OF PIPE:	8"- 4,103.0LF
PLAT NO.	23-1180001
NUMBER OF LOTS	57
SAWS JOB NO.	23-1525

**PAPE-DAWSON ENGINEERS**  
SAN ANTONIO | AUSTIN | HOUSTON | FORT WORTH | DALLAS  
2000 HW LOOP 410 | SAN ANTONIO, TX 78213 | 210.375.9000  
TEXAS ENGINEERING FIRM #470 | TEXAS SURVEYING FIRM #10088900

**SHAVANO HIGHLANDS HILLTOP**  
SAN ANTONIO, TEXAS  
SANITARY SEWER LINE C PLAN AND PROFILE  
STA. 1+00.00 TO END

PLAT NO.	23-11800016
JOB NO.	8834-25
DATE	MARCH 2023
DESIGNER	RG
CHECKED BY	DRAWN RG
SHEET	C5.05

DATE	12/08/2024
REVISION	01/27/2024
NO.	1
REVISION	REVISION
NO.	2
REVISION	REVISION
NO.	3
REVISION	REVISION
NO.	4
REVISION	REVISION
NO.	5
REVISION	REVISION
NO.	6
REVISION	REVISION
NO.	7
REVISION	REVISION
NO.	8
REVISION	REVISION
NO.	9
REVISION	REVISION
NO.	10
REVISION	REVISION
NO.	11
REVISION	REVISION
NO.	12
REVISION	REVISION
NO.	13
REVISION	REVISION
NO.	14
REVISION	REVISION
NO.	15
REVISION	REVISION
NO.	16
REVISION	REVISION
NO.	17
REVISION	REVISION
NO.	18
REVISION	REVISION
NO.	19
REVISION	REVISION
NO.	20
REVISION	REVISION
NO.	21
REVISION	REVISION
NO.	22
REVISION	REVISION
NO.	23
REVISION	REVISION
NO.	24
REVISION	REVISION
NO.	25
REVISION	REVISION
NO.	26
REVISION	REVISION
NO.	27
REVISION	REVISION
NO.	28
REVISION	REVISION
NO.	29
REVISION	REVISION
NO.	30
REVISION	REVISION
NO.	31
REVISION	REVISION
NO.	32
REVISION	REVISION
NO.	33
REVISION	REVISION
NO.	34
REVISION	REVISION
NO.	35
REVISION	REVISION
NO.	36
REVISION	REVISION
NO.	37
REVISION	REVISION
NO.	38
REVISION	REVISION
NO.	39
REVISION	REVISION
NO.	40
REVISION	REVISION
NO.	41
REVISION	REVISION
NO.	42
REVISION	REVISION
NO.	43
REVISION	REVISION
NO.	44
REVISION	REVISION
NO.	45
REVISION	REVISION
NO.	46
REVISION	REVISION
NO.	47
REVISION	REVISION
NO.	48
REVISION	REVISION
NO.	49
REVISION	REVISION
NO.	50
REVISION	REVISION
NO.	51
REVISION	REVISION
NO.	52
REVISION	REVISION
NO.	53
REVISION	REVISION
NO.	54
REVISION	REVISION
NO.	55
REVISION	REVISION
NO.	56
REVISION	REVISION
NO.	57
REVISION	REVISION
NO.	58
REVISION	REVISION
NO.	59
REVISION	REVISION
NO.	60
REVISION	REVISION
NO.	61
REVISION	REVISION
NO.	62
REVISION	REVISION
NO.	63
REVISION	REVISION
NO.	64
REVISION	REVISION
NO.	65
REVISION	REVISION
NO.	66
REVISION	REVISION
NO.	67
REVISION	REVISION
NO.	68
REVISION	REVISION
NO.	69
REVISION	REVISION
NO.	70
REVISION	REVISION
NO.	71
REVISION	REVISION
NO.	72
REVISION	REVISION
NO.	73
REVISION	REVISION
NO.	74
REVISION	REVISION
NO.	75
REVISION	REVISION
NO.	76
REVISION	REVISION
NO.	77
REVISION	REVISION
NO.	78
REVISION	REVISION
NO.	79
REVISION	REVISION
NO.	80
REVISION	REVISION
NO.	81
REVISION	REVISION
NO.	82
REVISION	REVISION
NO.	83
REVISION	REVISION
NO.	84
REVISION	REVISION
NO.	85
REVISION	REVISION
NO.	86
REVISION	REVISION
NO.	87
REVISION	REVISION
NO.	88
REVISION	REVISION
NO.	89
REVISION	REVISION
NO.	90
REVISION	REVISION
NO.	91
REVISION	REVISION
NO.	92
REVISION	REVISION
NO.	93
REVISION	REVISION
NO.	94
REVISION	REVISION
NO.	95
REVISION	REVISION
NO.	96
REVISION	REVISION
NO.	97
REVISION	REVISION
NO.	98
REVISION	REVISION
NO.	99
REVISION	REVISION
NO.	100
REVISION	REVISION
NO.	101
REVISION	REVISION
NO.	102
REVISION	REVISION
NO.	103
REVISION	REVISION
NO.	104
REVISION	REVISION
NO.	105
REVISION	REVISION
NO.	106
REVISION	REVISION
NO.	107
REVISION	REVISION
NO.	108
REVISION	REVISION
NO.	109
REVISION	REVISION
NO.	110
REVISION	REVISION
NO.	111
REVISION	REVISION
NO.	112
REVISION	REVISION
NO.	113
REVISION	REVISION
NO.	114
REVISION	REVISION
NO.	115
REVISION	REVISION
NO.	116
REVISION	REVISION
NO.	117
REVISION	REVISION
NO.	118
REVISION	REVISION
NO.	119
REVISION	REVISION
NO.	120
REVISION	REVISION
NO.	121
REVISION	REVISION
NO.	122
REVISION	REVISION
NO.	123
REVISION	REVISION
NO.	124
REVISION	REVISION
NO.	125
REVISION	REVISION
NO.	126
REVISION	REVISION
NO.	127
REVISION	REVISION
NO.	128
REVISION	REVISION
NO.	129
REVISION	REVISION
NO.	130
REVISION	REVISION
NO.	131
REVISION	REVISION
NO.	132
REVISION	REVISION
NO.	133
REVISION	REVISION
NO.	134
REVISION	REVISION
NO.	135
REVISION	REVISION
NO.	136
REVISION	REVISION
NO.	137
REVISION	REVISION
NO.	138
REVISION	REVISION
NO.	139
REVISION	REVISION
NO.	140
REVISION	REVISION
NO.	141
REVISION	REVISION
NO.	142
REVISION	REVISION
NO.	143
REVISION	REVISION
NO.	144
REVISION	REVISION
NO.	145
REVISION	REVISION
NO.	146
REVISION	REVISION
NO.	147
REVISION	REVISION
NO.	148
REVISION	REVISION
NO.	149
REVISION	REVISION
NO.	150
REVISION	REVISION
NO.	151
REVISION	REVISION
NO.	152
REVISION	REVISION
NO.	153
REVISION	REVISION
NO.	154
REVISION	REVISION
NO.	155
REVISION	REVISION
NO.	156
REVISION	REVISION
NO.	157
REVISION	REVISION
NO.	158
REVISION	REVISION
NO.	159
REVISION	REVISION
NO.	160
REVISION	REVISION
NO.	161
REVISION	REVISION
NO.	162
REVISION	REVISION
NO.	163
REVISION	REVISION
NO.	164
REVISION	REVISION
NO.	165
REVISION	REVISION
NO.	166
REVISION	REVISION
NO.	167
REVISION	REVISION
NO.	168
REVISION	REVISION
NO.	169
REVISION	REVISION
NO.	170
REVISION	REVISION
NO.	171
REVISION	REVISION
NO.	172
REVISION	REVISION
NO.	173
REVISION	REVISION
NO.	174
REVISION	REVISION
NO.	175
REVISION	REVISION
NO.	176
REVISION	REVISION
NO.	177
REVISION	REVISION
NO.	178
REVISION	REVISION
NO.	179
REVISION	REVISION
NO.	180
REVISION	REVISION
NO.	181
REVISION	REVISION
NO.	182
REVISION	REVISION
NO.	183
REVISION	REVISION
NO.	184
REVISION	REVISION
NO.	185
REVISION	REVISION
NO.	186
REVISION	REVISION
NO.	187
REVISION	REVISION
NO.	188
REVISION	REVISION
NO.	189
REVISION	REVISION
NO.	190
REVISION	REVISION
NO.	191
REVISION	REVISION
NO.	192
REVISION	REVISION
NO.	193
REVISION	REVISION
NO.	194
REVISION	REVISION
NO.	195
REVISION	REVISION
NO.	196
REVISION	REVISION
NO.	197
REVISION	REVISION
NO.	198
REVISION	REVISION
NO.	199
REVISION	REVISION
NO.	200
REVISION	REVISION
NO.	201
REVISION	REVISION
NO.	202
REVISION	REVISION
NO.	203
REVISION	REVISION
NO.	204
REVISION	REVISION
NO.	205
REVISION	REVISION
NO.	206
REVISION	REVISION
NO.	207
REVISION	REVISION
NO.	208
REVISION	REVISION
NO.	209
REVISION	REVISION
NO.	210
REVISION	REVISION
NO.	211
REVISION	REVISION
NO.	212
REVISION	REVISION
NO.	213
REVISION	REVISION
NO.	214
REVISION	REVISION
NO.	215
REVISION	REVISION
NO.	216
REVISION	REVISION
NO.	217
REVISION	REVISION
NO.	218
REVISION	REVISION
NO.	219
REVISION	REVISION
NO.	220
REVISION	REVISION
NO.	221
REVISION	REVISION
NO.	222
REVISION	REVISION
NO.	223
REVISION	REVISION
NO.	224
REVISION	REVISION
NO.	225
REVISION	REVISION
NO.	226
REVISION	REVISION
NO.	227
REVISION	REVISION
NO.	228
REVISION	REVISION
NO.	229
REVISION	REVISION
NO.	230
REVISION	REVISION
NO.	231
REVISION	REVISION
NO.	232
REVISION	REVISION
NO.	233
REVISION	REVISION
NO.	234
REVISION	REVISION
NO.	235
REVISION	REVISION
NO.	236
REVISION	REVISION
NO.	237
REVISION	REVISION
NO.	238
REVISION	REVISION
NO.	239
REVISION	REVISION
NO.	240
REVISION	REVISION
NO.	241
REVISION	REVISION
NO.	242
REVISION	REVISION
NO.	243
REVISION	REVISION
NO.	244
REVISION	REVISION
NO.	245
REVISION	REVISION
NO.	246
REVISION	REVISION
NO.	247
REVISION	REVISION
NO.	248
REVISION	REVISION
NO.	249
REVISION	REVISION
NO.	250
REVISION	REVISION
NO.	251
REVISION	REVISION
NO.	252
REVISION	REVISION
NO.	253
REVISION	REVISION
NO.	254
REVISION	REVISION
NO.	255
REVISION	REVISION
NO.	256
REVISION	REVISION
NO.	257
REVISION	REVISION
NO.	258
REVISION	REVISION
NO.	259
REVISION	REVISION
NO.	260
REVISION	REVISION
NO.	261
REVISION	REVISION
NO.	262
REVISION	REVISION
NO.	263
REVISION	REVISION
NO.	264
REVISION	REVISION
NO.	265
REVISION	REVISION
NO.	266
REVISION	REVISION
NO.	267
REVISION	REVISION
NO.	268
REVISION	REVISION
NO.	269
REVISION	REVISION
NO.	270
REVISION	REVISION
NO.	271
REVISION	REVISION
NO.	272
REVISION	REVISION
NO.	273
REVISION	REVISION
NO.	274
REVISION	REVISION
NO.	275
REVISION	REVISION
NO.	276
REVISION	REVISION
NO.</	



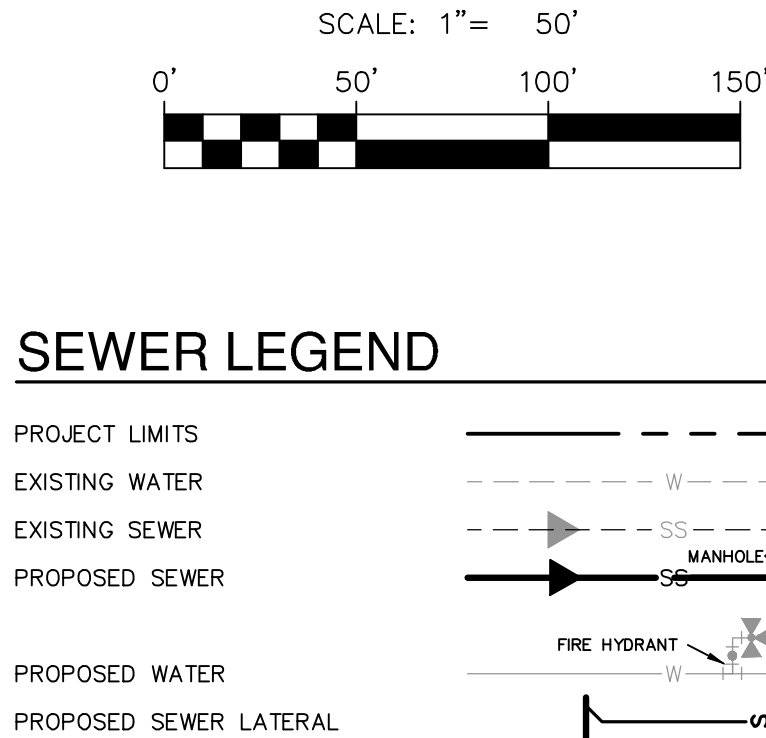
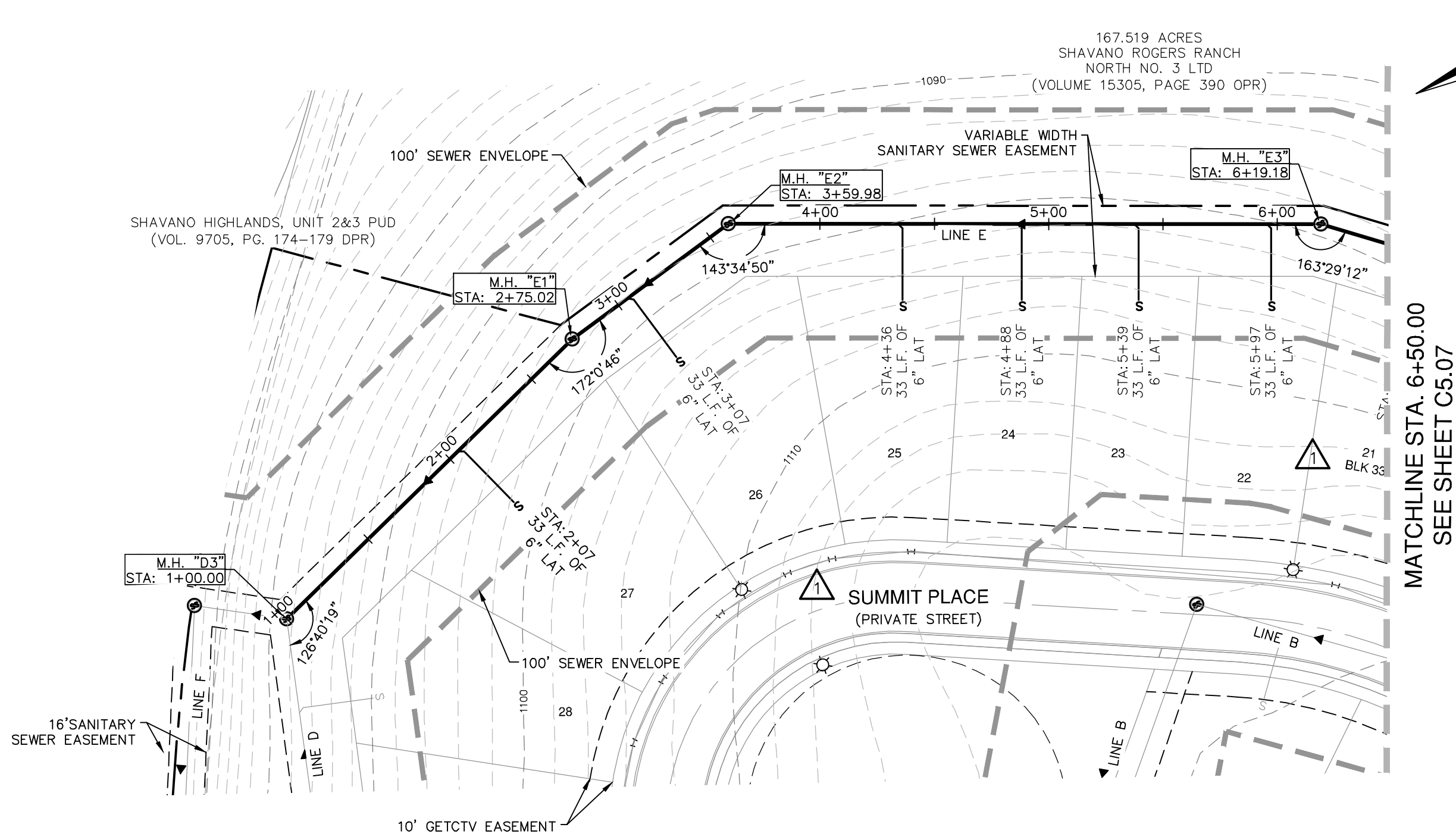
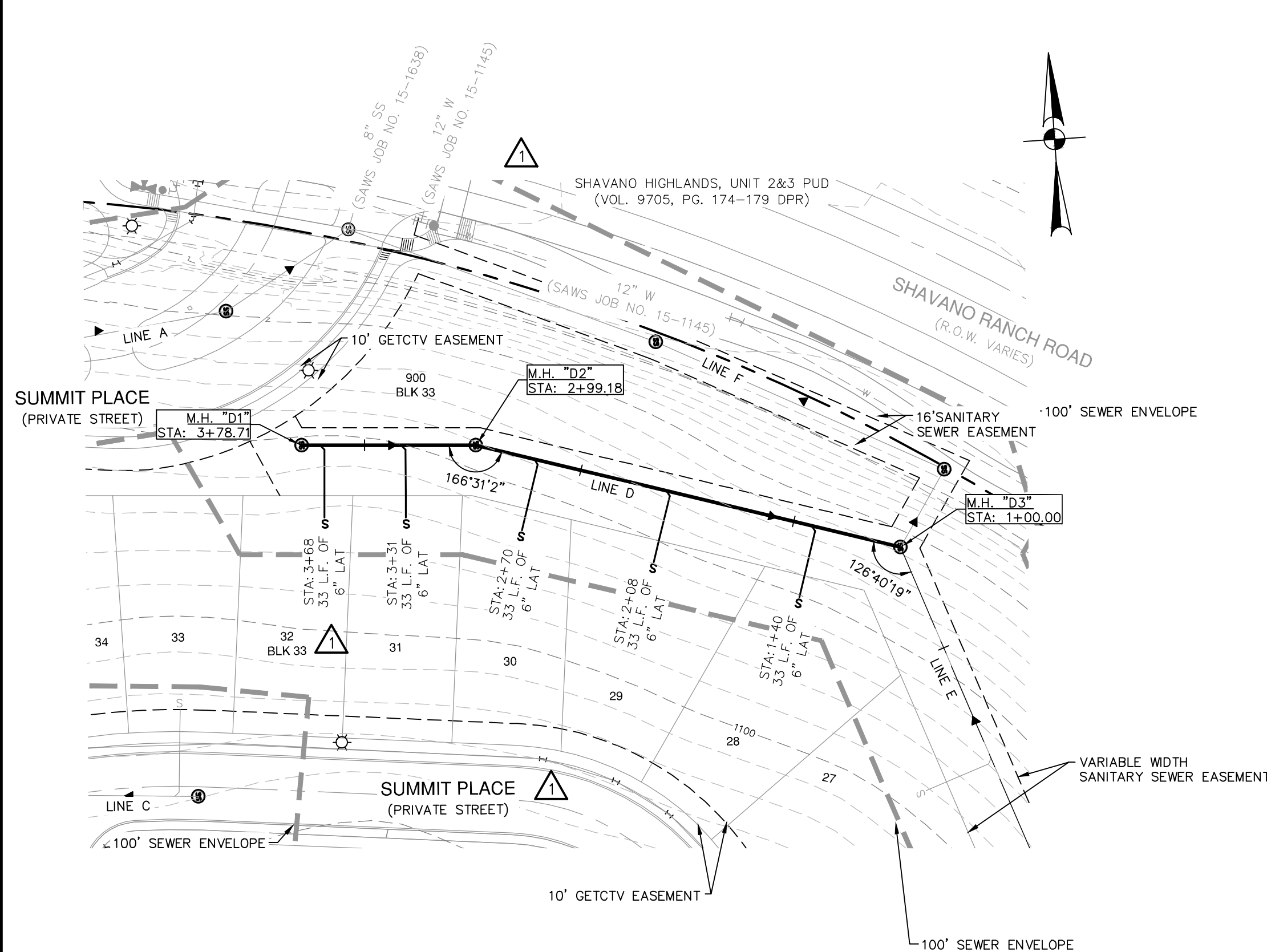

**PRIVATE STREET DESIGNATION:**  
LOT 999, BLOCK 33, CB OR NCB 17701, IS A PRIVATE STREET AND IS DESIGNATED AS AN UNDERGROUND AND AT-GRADE INFRASTRUCTURE AND SERVICE FACILITIES EASEMENT FOR GAS, ELECTRIC, STREET LIGHT, TELEPHONE CABLE TELEVISION, DRAINAGE, PEDESTRIAN, PUBLIC WATER, WASTEWATER, AND RECYCLED WATER MAINS.

**OPEN SPACE:**  
BLOCK 33 LOTS 900 & 901 AND BLOCK 34 LOTS 900 NCB 17701, ARE DESIGNATED AS OPEN SPACE AND AS A COMMON AREA AND A DRAINAGE, SEWER, WATER, ELECTRIC, GAS, TELEPHONE AND CABLE TV EASEMENT.

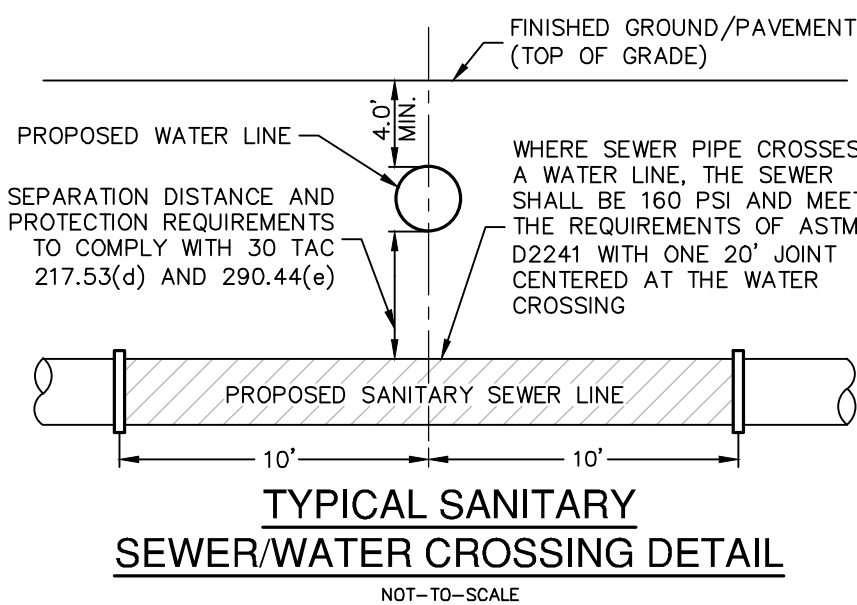
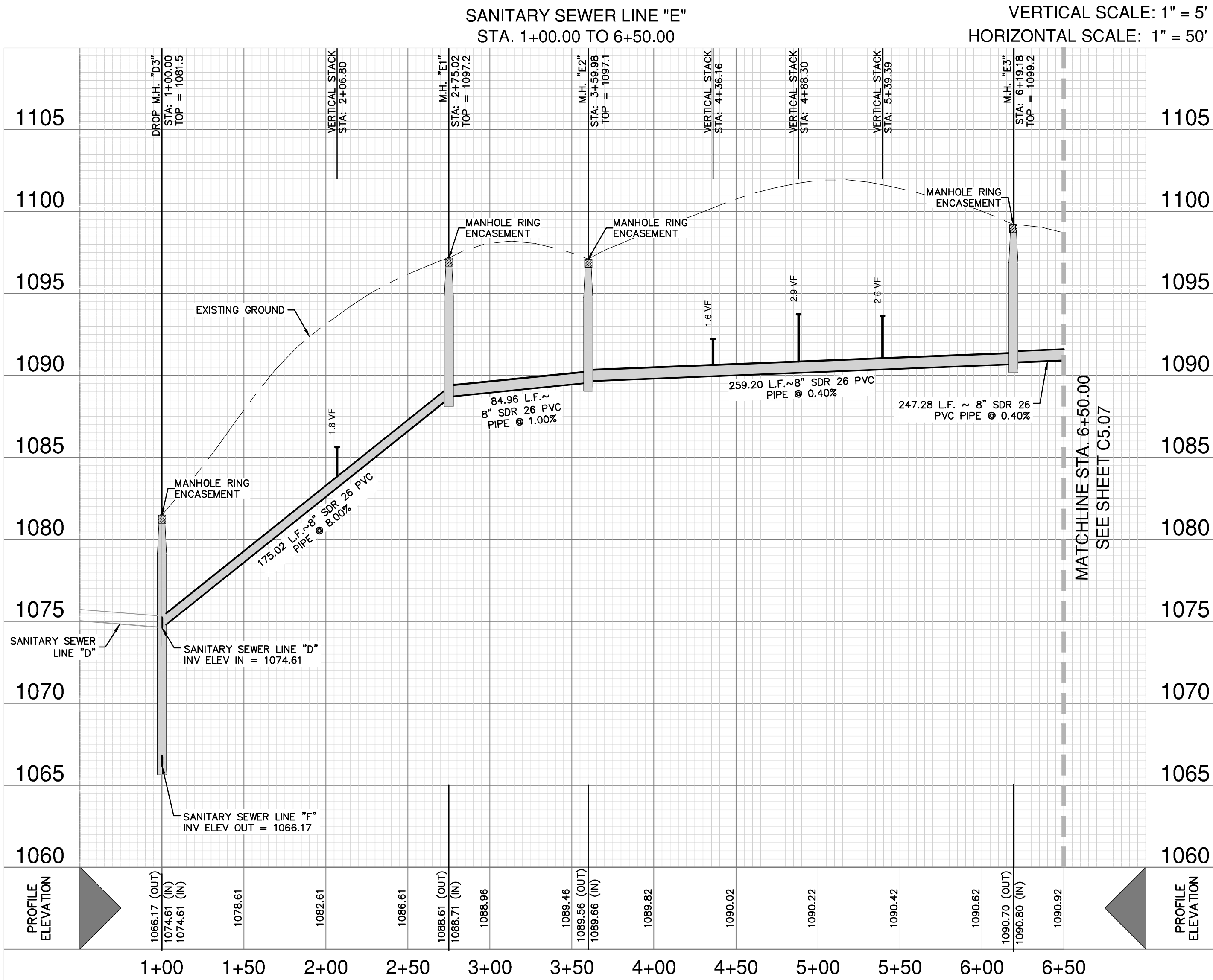
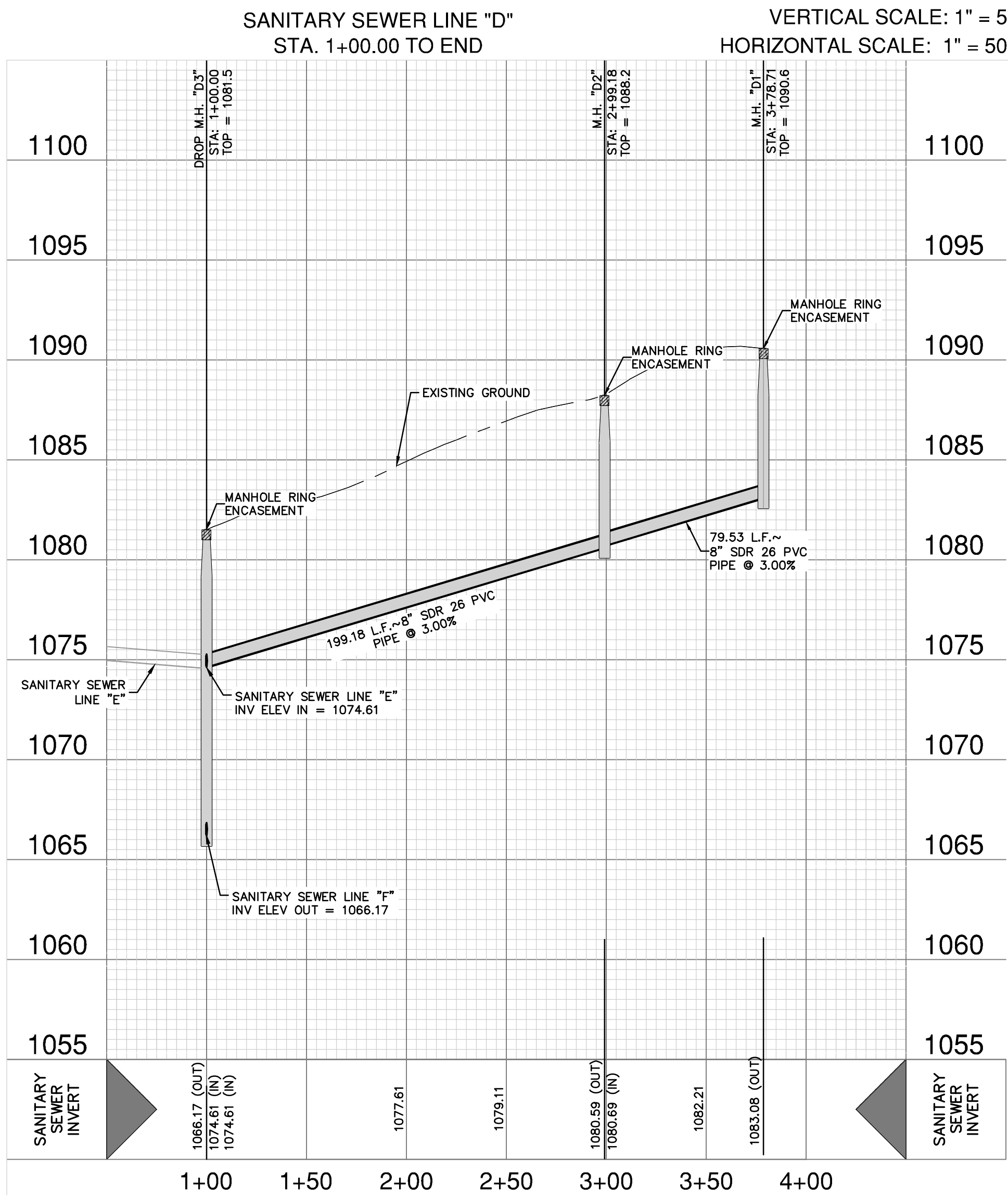

**CAUTION!!**  
CONTRACTOR SHALL BE REQUIRED TO LOCATE ALL PUBLIC OR PRIVATE UTILITIES INCLUDING BUT NOT LIMITING TO: WATER, SEWER, TELEPHONE AND FIBER OPTIC LINES, SITE LIGHTING ELECTRIC, SECONDARY ELECTRIC, PRIMARY ELECTRICAL DUCTBANKS, LANDSCAPE IRRIGATION FACILITIES, AND GAS LINES. ANY UTILITY CONFLICTS THAT ARISE SHOULD BE COMMUNICATED TO THE ENGINEER IMMEDIATELY AND PRIOR TO CONSTRUCTION. THE CONTRACTOR SHALL CONTACT 1-800-DIG-TESS A MINIMUM OF 48 HOURS PRIOR TO THE START OF CONSTRUCTION. ANY DAMAGE TO EXISTING UTILITIES SHALL BE THE SOLE RESPONSIBILITY OF THE CONTRACTOR AND THE REPAIR SHALL BE AT CONTRACTOR'S SOLE EXPENSE WHETHER THE UTILITY IS SHOWN ON THESE PLANS OR NOT.

**TRENCH EXCAVATION SAFETY PROTECTION:**  
CONTRACTOR AND/ OR CONTRACTOR'S INDEPENDENTLY RETAINED EMPLOYEE OR STRUCTURAL DESIGN/ GEOTECHNICAL/ SAFETY/EQUIPMENT CONSULTANT, IF ANY, SHALL REVIEW THESE PLANS AND ANY AVAILABLE GEOTECHNICAL INFORMATION AND THE ANTICIPATED INSTALLATION SITES WITHIN THE PROJECT WORK AREA IN ORDER TO IMPLEMENT CONTRACTOR'S TRENCH EXCAVATION SAFETY PROTECTION SYSTEMS, PROGRAMS AND/OR PROCEDURES FOR THE PROJECT DESCRIBED IN THE CONTRACT DOCUMENTS. THE CONTRACTOR'S IMPLEMENTATION OF THESE SYSTEMS, PROGRAMS AND/OR PROCEDURES SHALL PROVIDE FOR ADEQUATE TRENCH EXCAVATION SAFETY PROTECTION THAT COMPLY WITH AS A MINIMUM, OSHA STANDARDS FOR TRENCH EXCAVATIONS. SPECIFICALLY, CONTRACTOR AND/OR CONTRACTOR'S INDEPENDENTLY RETAINED EMPLOYEE OR SAFETY CONSULTANT SHALL IMPLEMENT A TRENCH SAFETY PROGRAM IN ACCORDANCE WITH OSHA STANDARDS GOVERNING THE PRESENCE AND ACTIVITIES OF INDIVIDUALS WORKING IN AND AROUND TRENCH EXCAVATION.

SEWER: LEWIS CREEK-SALADO CREEK,  
PANTHER SPRINGS CREEK-SALADO CREEK,  
& OLMOS CREEK-SAN ANTONIO RIVER  
WATERSHED - DOS RIOS W.R.C.

DEVELOPER'S NAME: SHAVANO ROGERS NORTH NO.3, LTD  
ADDRESS: 11 LYNN BATTS LANE SUITE 100  
CITY: SAN ANTONIO STATE: TX ZIP: 78218  
PHONE# (210) 496-2668 FAX#  
SAWS BLOCK MAP# 138644 TOTAL EDU'S .57 TOTAL ACREAGE 18.91  
TOTAL LINEAR FOOTAGE OF PIPE: 8"- 4,103.0LF PLAT NO. 23-1180001  
NUMBER OF LOTS 57 SAWS JOB NO. 23-1525

**PAPE-DAWSON  
ENGINEERS**

SAN ANTONIO | AUSTIN | HOUSTON | FORT WORTH | DALLAS  
2000 HW LOOP 410 | SAN ANTONIO, TX 78213 | 210.375.9000  
TEXAS ENGINEERING FIRM #470 | TEXAS SURVEYING FIRM #1008860

**SHAVANO HIGHLANDS HILLTOP**  
SAN ANTONIO, TEXAS

SANITARY SEWER LINE D & E PLAN AND PROFILE  
STA 1+00.00 TO 9+00.00

PLAT NO. 23-11800016  
JOB NO. 8834-25  
DATE MARCH 2023  
DESIGNER RG  
CHECKED BL DRAWN BM  
SHEET C5.06



DATE: Mar 28, 2024, 5:29pm User: D. Richardgarcia  
FILE: P:\08\34\23\Drawings\GIS\SSD\_8834.dwg

THIS DOCUMENT HAS BEEN PRODUCED FROM MATERIAL THAT WAS STORED AND/OR TRANSMITTED ELECTRONICALLY AND MAY HAVE BEEN INADVERTENTLY ALTERED. RELY ONLY ON FINAL HARDCOPY MATERIALS BEARING THE CONSULTANT'S ORIGINAL SIGNATURE AND SEAL. AERIAL IMAGERY PROVIDED BY GOOGLE/USLESS OTHERWISE NOTED. Imagery © 2016,CAPCO/Digital Globe,Texas Orthimagery Program, USDA Farm Service Agency.

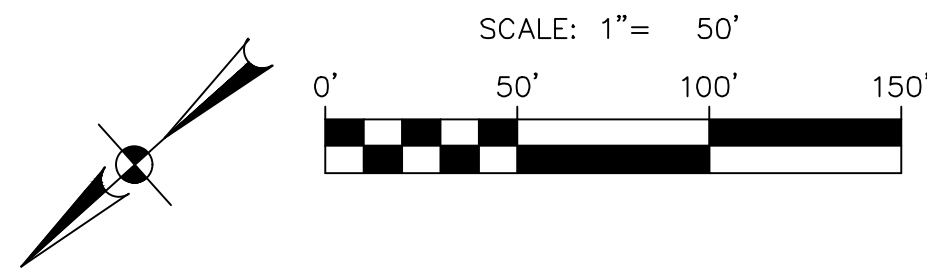
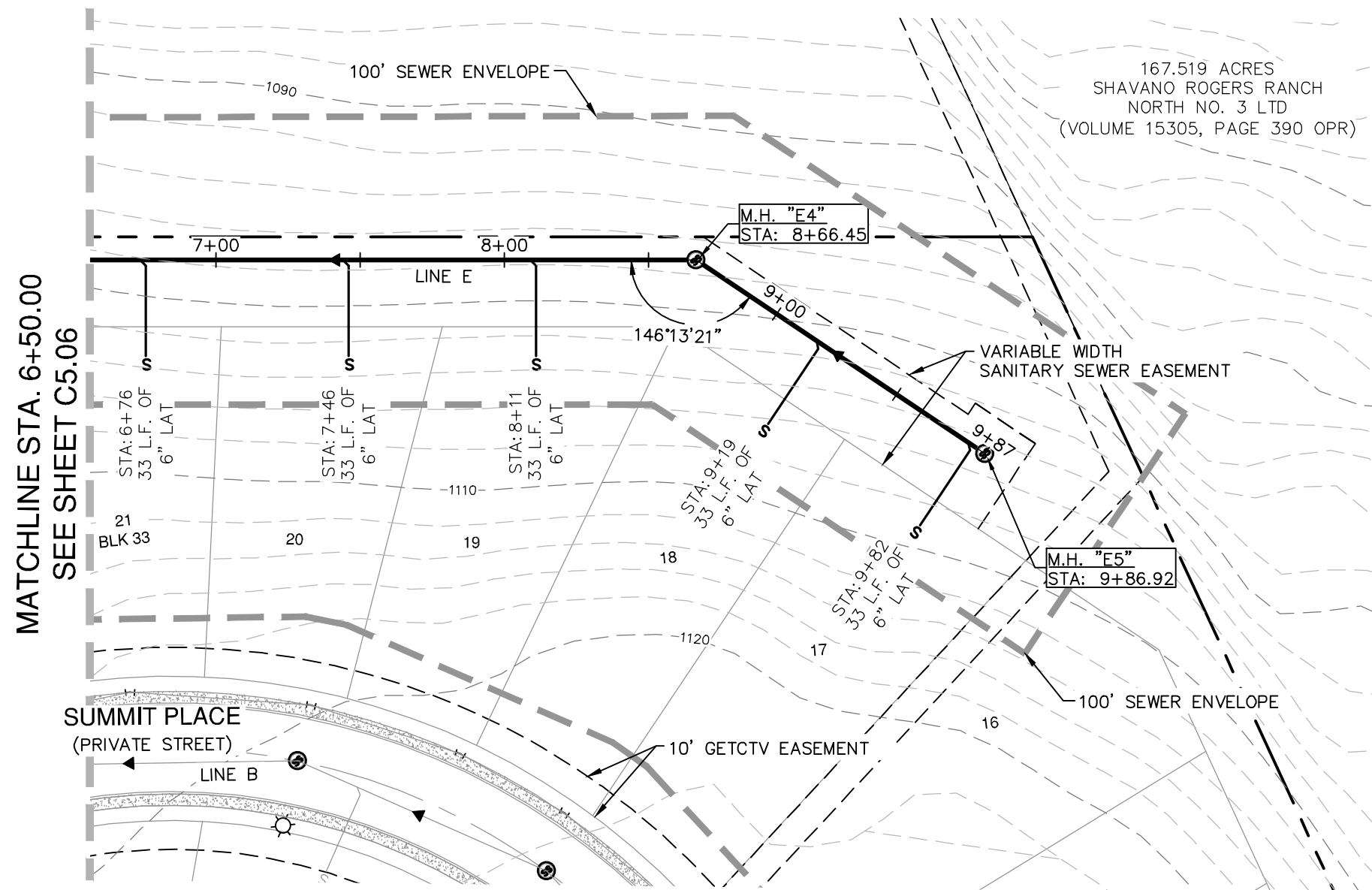

### SEWER LEGEND

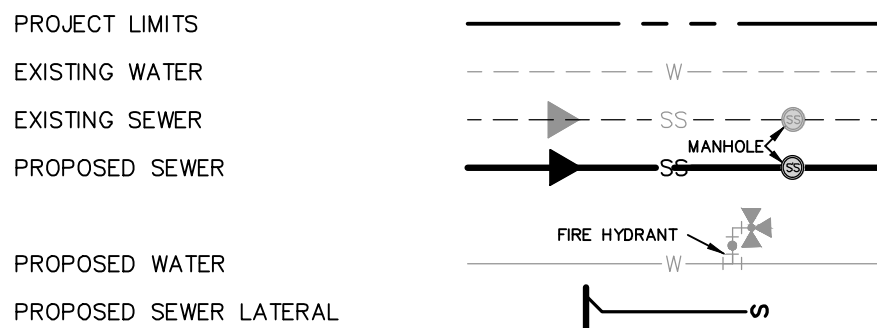

**PAPE-DAWSON  
ENGINEERS**

SAN ANTONIO | AUSTIN | HOUSTON | FORT WORTH | DALLAS  
2000 HW LOOP 410 | SAN ANTONIO, TX 78213 | 210.375.9000  
TEXAS ENGINEERING FIRM #470 | TEXAS SURVEYING FIRM #1008890

**SHAVANO HIGHLANDS HILLTOP**  
SAN ANTONIO, TEXAS

**SANITARY SEWER LINE E PLAN & PROFILE**  
STA 6+50.00 TO END

### PRIVATE STREET DESIGNATION:

LOT 999, BLOCK 33, CB OR NCB 17701, IS A PRIVATE STREET AND IS DESIGNATED AS AN UNDERGROUND AND AT-GRADE INFRASTRUCTURE AND SERVICE FACILITIES EASEMENT FOR GAS, ELECTRIC, STREET LIGHT, TELEPHONE CABLE TELEVISION, DRAINAGE, PEDESTRIAN, PUBLIC WATER, WASTEWATER, AND RECYCLED WATER MAINS.

### OPEN SPACE:

BLOCK 33 LOTS 900 & 901 AND BLOCK 34 LOTS 900 NCB 17701, ARE DESIGNATED AS OPEN SPACE AND AS A COMMON AREA AND A DRAINAGE, SEWER, WATER, ELECTRIC, GAS, TELEPHONE AND CABLE TV EASEMENT.

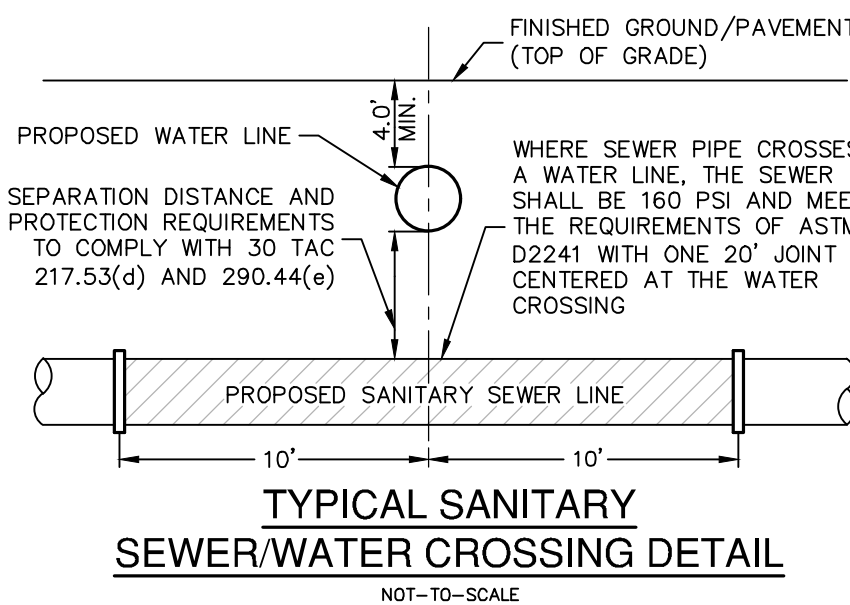
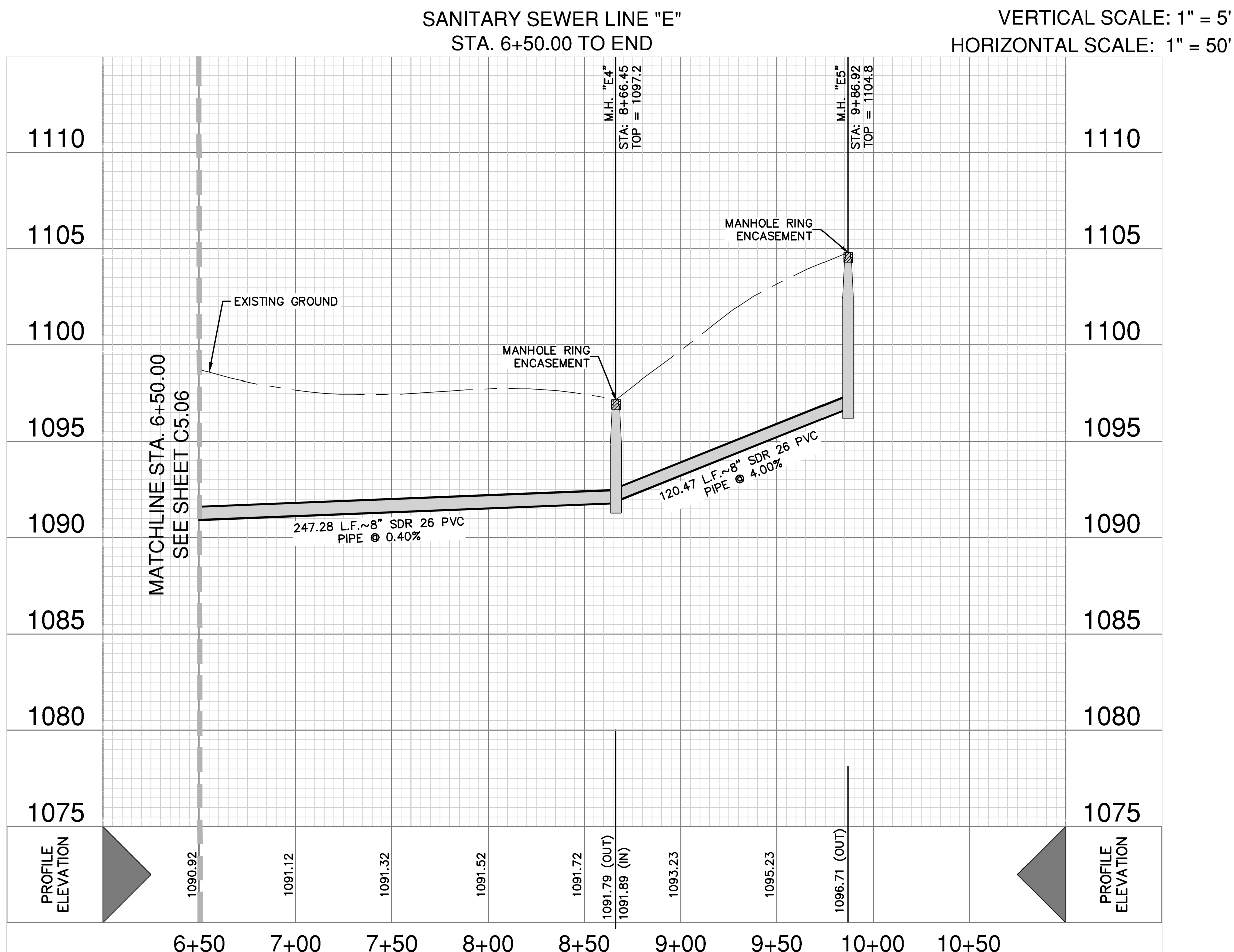

### CAUTION!!

CONTRACTOR SHALL BE REQUIRED TO LOCATE ALL PUBLIC OR PRIVATE UTILITIES INCLUDING BUT NOT LIMITING TO: WATER, SEWER, TELEPHONE AND FIBER OPTIC LINES, SITE LIGHTING ELECTRIC, SECONDARY ELECTRIC, PRIMARY ELECTRICAL DUCTBANKS, LANDSCAPE IRRIGATION FACILITIES, AND GAS LINES. ANY UTILITY CONFLICTS THAT ARISE SHOULD BE COMMUNICATED TO THE ENGINEER IMMEDIATELY AND PRIOR TO CONSTRUCTION. THE CONTRACTOR SHALL CONTACT 1-800-DIG-TESS A MINIMUM OF 48 HOURS PRIOR TO THE START OF CONSTRUCTION. ANY DAMAGE TO EXISTING UTILITIES SHALL BE THE SOLE RESPONSIBILITY OF THE CONTRACTOR AND THE REPAIR SHALL BE AT CONTRACTOR'S SOLE EXPENSE WHETHER THE UTILITY IS SHOWN ON THESE PLANS OR NOT.

### TRENCH EXCAVATION SAFETY PROTECTION:

CONTRACTOR AND/ OR CONTRACTOR'S INDEPENDENTLY RETAINED EMPLOYEE OR STRUCTURAL DESIGN/ GEOTECHNICAL/ SAFETY/EQUIPMENT CONSULTANT, IF ANY, SHALL REVIEW THESE PLANS AND ANY AVAILABLE GEOTECHNICAL INFORMATION AND THE ANTICIPATED INSTALLATION SITES WITHIN THE PROJECT WORK AREA IN ORDER TO IMPLEMENT CONTRACTOR'S TRENCH EXCAVATION SAFETY PROTECTION SYSTEMS, PROGRAMS AND /OR PROCEDURES FOR THE PROJECT DESCRIBED IN THE CONTRACT DOCUMENTS. THE CONTRACTOR'S IMPLEMENTATION OF THESE SYSTEMS, PROGRAMS AND/OR PROCEDURES SHALL PROVIDE FOR ADEQUATE TRENCH EXCAVATION SAFETY PROTECTION THAT COMPLY WITH AS A MINIMUM, OSHA STANDARDS FOR TRENCH EXCAVATIONS. SPECIFICALLY, CONTRACTOR AND/OR CONTRACTOR'S INDEPENDENTLY RETAINED EMPLOYEE OR SAFETY CONSULTANT SHALL IMPLEMENT A TRENCH SAFETY PROGRAM IN ACCORDANCE WITH OSHA STANDARDS GOVERNING THE PRESENCE AND ACTIVITIES OF INDIVIDUALS WORKING IN AND AROUND TRENCH EXCAVATION.

SEWER: LEWIS CREEK-SALADO CREEK,  
PANTHER SPRINGS CREEK-SALADO CREEK,  
& OLMOS CREEK-SAN ANTONIO RIVER  
WATERSHED - DOS RIOS W.R.C.

DEVELOPER'S NAME: SHAVANO ROGERS NORTH NO.3, LTD  
ADDRESS: 11 LYNN BATTS LANE SUITE 100  
CITY: SAN ANTONIO STATE: TX ZIP: 78218  
PHONE# (210) 496-2668 FAX#  
SAWS BLOCK MAP# 138644 TOTAL EDU'S .57 TOTAL ACREAGE 18.91  
TOTAL LINEAR FOOTAGE OF PIPE: 8" - 4,103.0LF PLAT NO. 23-1180001  
NUMBER OF LOTS 57 SAWS JOB NO. 23-1525

PLAT NO. 23-11800016  
JOB NO. 8834-25  
DATE MARCH 2023  
DESIGNER RG  
CHECKED BL DRAWN BM  
SHEET C5.07



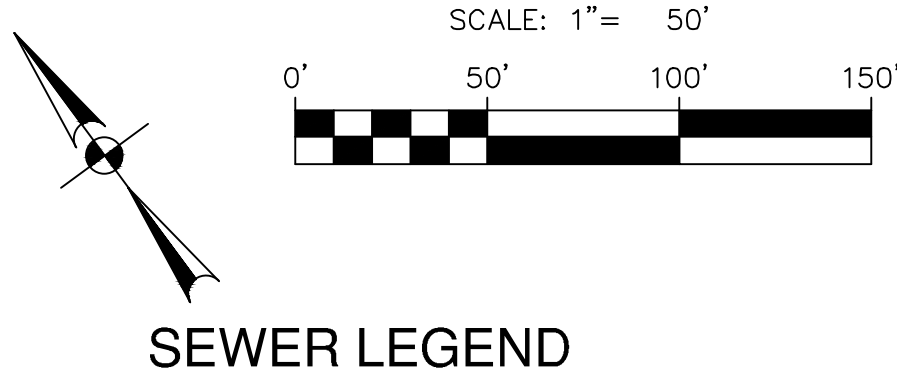
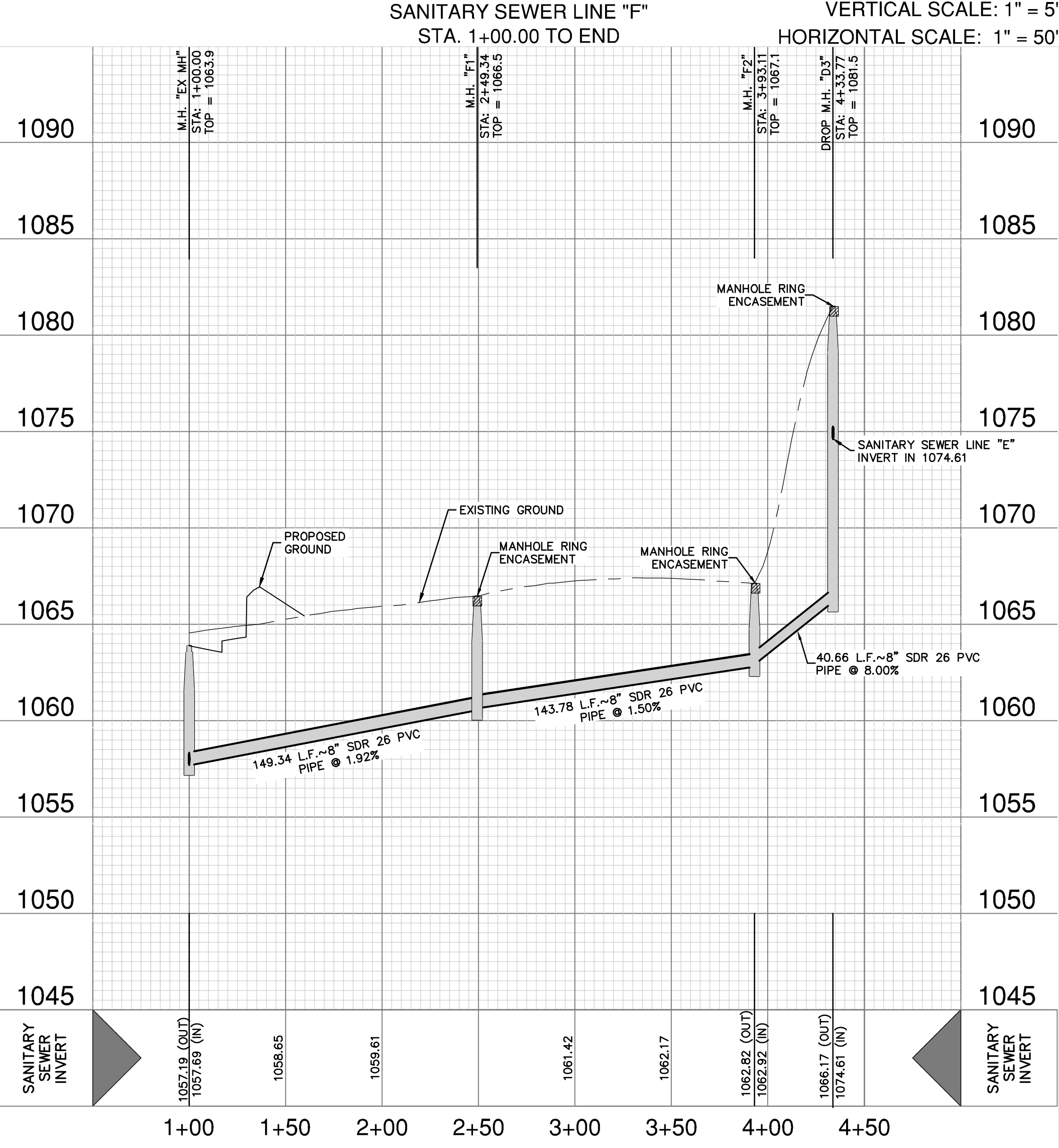
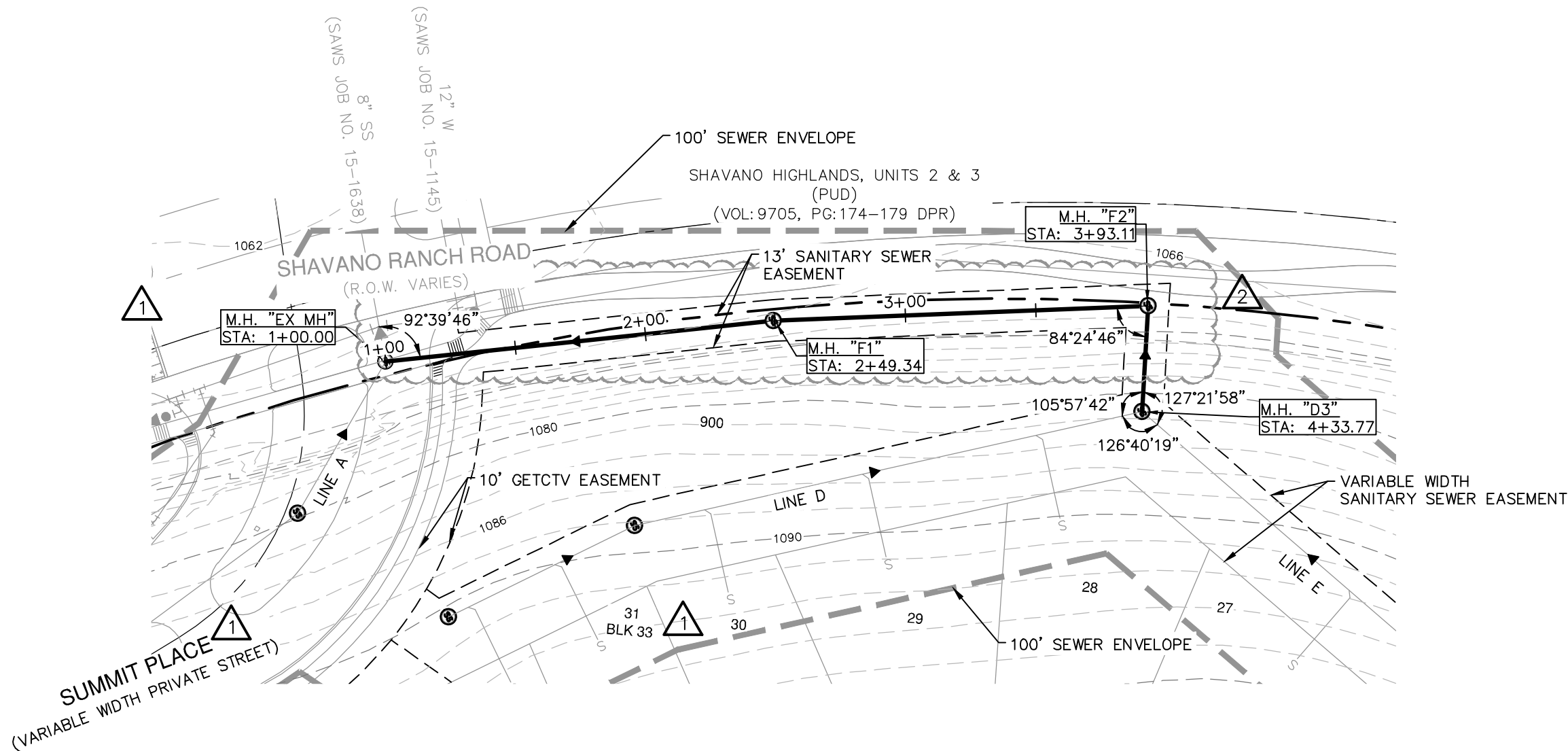

SEWER LEGEND

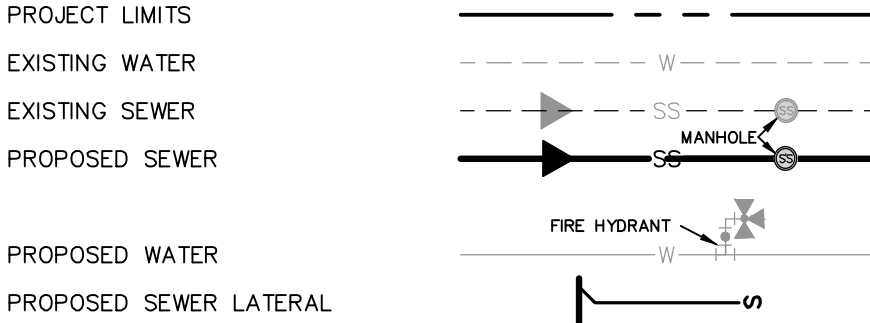

**PRIVATE STREET DESIGNATION:**  
LOT 999, BLOCK 33, CB OR NCB 17701, IS A PRIVATE STREET AND IS DESIGNATED AS AN UNDERGROUND AND AT-GRADE INFRASTRUCTURE AND SERVICE FACILITIES EASEMENT FOR GAS, ELECTRIC, STREET LIGHT, TELEPHONE CABLE TELEVISION, DRAINAGE, PEDESTRIAN, PUBLIC WATER, WASTEWATER, AND RECYCLED WATER MAINS.

**OPEN SPACE:**  
BLOCK 33 LOTS 900 & 901 AND BLOCK 34 LOTS 900 NCB 17701, ARE DESIGNATED AS OPEN SPACE AND AS A COMMON AREA AND A DRAINAGE, SEWER, WATER, ELECTRIC, GAS, TELEPHONE AND CABLE TV EASEMENT.

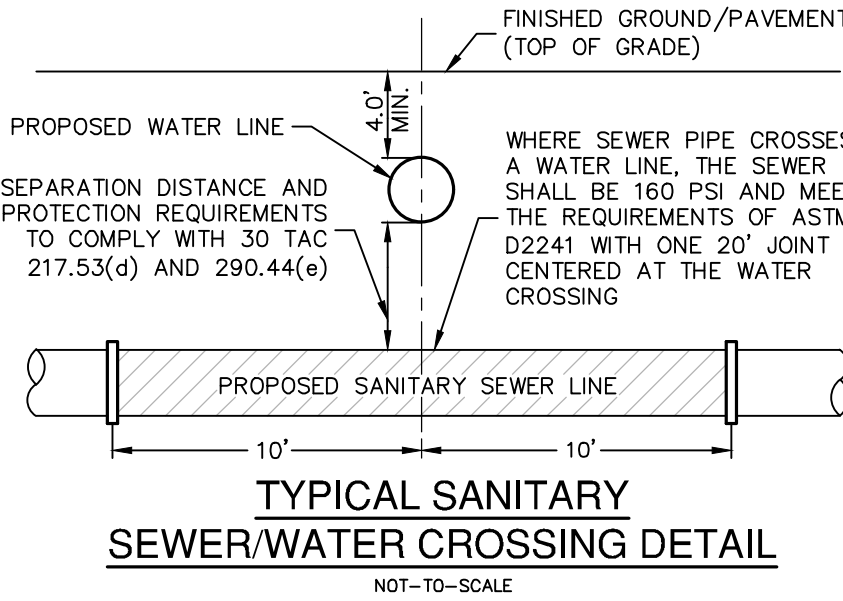

**CAUTION!!**  
CONTRACTOR SHALL BE REQUIRED TO LOCATE ALL PUBLIC OR PRIVATE UTILITIES INCLUDING BUT NOT LIMITING TO: WATER, SEWER, TELEPHONE AND FIBER OPTIC LINES, SITE LIGHTING ELECTRIC, SECONDARY ELECTRIC, PRIMARY ELECTRICAL DUCTBANKS, LANDSCAPE IRRIGATION FACILITIES, AND GAS LINES. ANY UTILITY CONFLICTS THAT ARISE SHOULD BE COMMUNICATED TO THE ENGINEER IMMEDIATELY AND PRIOR TO CONSTRUCTION. THE CONTRACTOR SHALL CONTACT 1-800-DIG-TESS A MINIMUM OF 48 HOURS PRIOR TO THE START OF CONSTRUCTION. ANY DAMAGE TO EXISTING UTILITIES SHALL BE THE SOLE RESPONSIBILITY OF THE CONTRACTOR AND THE REPAIR SHALL BE AT CONTRACTOR'S SOLE EXPENSE WHETHER THE UTILITY IS SHOWN ON THESE PLANS OR NOT.

**TRENCH EXCAVATION SAFETY PROTECTION:**  
CONTRACTOR AND/ OR CONTRACTOR'S INDEPENDENTLY RETAINED EMPLOYEE OR STRUCTURAL DESIGN/ GEOTECHNICAL/ SAFETY/EQUIPMENT CONSULTANT, IF ANY, SHALL REVIEW THESE PLANS AND ANY AVAILABLE GEOTECHNICAL INFORMATION AND THE ANTICIPATED INSTALLATION SITES WITHIN THE PROJECT WORK AREA IN ORDER TO IMPLEMENT CONTRACTOR'S TRENCH EXCAVATION SAFETY PROTECTION SYSTEMS, PROGRAMS AND /OR PROCEDURES FOR THE PROJECT DESCRIBED IN THE CONTRACT DOCUMENTS. THE CONTRACTOR'S IMPLEMENTATION OF THESE SYSTEMS, PROGRAMS AND/OR PROCEDURES SHALL PROVIDE FOR ADEQUATE TRENCH EXCAVATION SAFETY PROTECTION THAT COMPLY WITH AS A MINIMUM, OSHA STANDARDS FOR TRENCH EXCAVATIONS. SPECIFICALLY, CONTRACTOR AND/OR CONTRACTOR'S INDEPENDENTLY RETAINED EMPLOYEE OR SAFETY CONSULTANT SHALL IMPLEMENT A TRENCH SAFETY PROGRAM IN ACCORDANCE WITH OSHA STANDARDS GOVERNING THE PRESENCE AND ACTIVITIES OF INDIVIDUALS WORKING IN AND AROUND TRENCH EXCAVATION.

SEWER: LEWIS CREEK-SALADO CREEK,  
PANTHER SPRINGS CREEK-SALADO CREEK,  
& OLMOS CREEK-SAN ANTONIO RIVER  
WATERSHED - DOS RIOS W.R.C.

DEVELOPER'S NAME: SHAVANO ROGERS NORTH NO.3, LTD  
ADDRESS: 11 LYNN BATTS LANE SUITE 100  
CITY: SAN ANTONIO STATE: TX ZIP: 78218  
PHONE# (210) 496-2668 FAX#  
SAWS BLOCK MAP# 138644 TOTAL EDU'S 57 TOTAL ACREAGE 18.91  
TOTAL LINEAR FOOTAGE OF PIPE: 8" - 4,103.0LF PLAT NO. 23-1180001  
NUMBER OF LOTS 57 SAWS JOB NO. 23-1525

NO.	REVISION	DATE
1	REVISION	12/08/2024
2	REVISION	03/17/2024

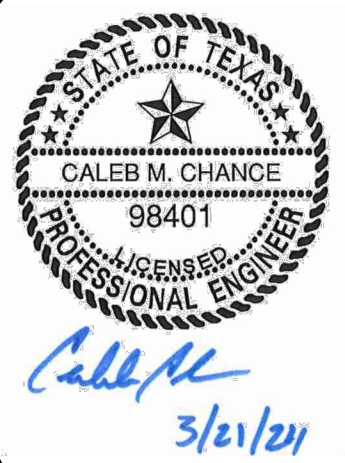

**PAPE-DAWSON ENGINEERS**  
SAN ANTONIO | AUSTIN | HOUSTON | FORT WORTH | DALLAS  
2000 HW LOOP 410 | SAN ANTONIO, TX 78213 | 210.375.9000  
TEXAS ENGINEERING FIRM #470 | TEXAS SURVEYING FIRM #1008860

**SHAVANO HIGHLANDS HILLTOP**  
SAN ANTONIO, TEXAS  
**SANITARY SEWER LINE F PLAN AND PROFILE**  
STA. 1+00.00 TO END

PLAT NO. 23-11800016  
JOB NO. 8834-25  
DATE MARCH 2023  
DESIGNER RG  
CHECKED BL DRAWN EG  
SHEET C5.08



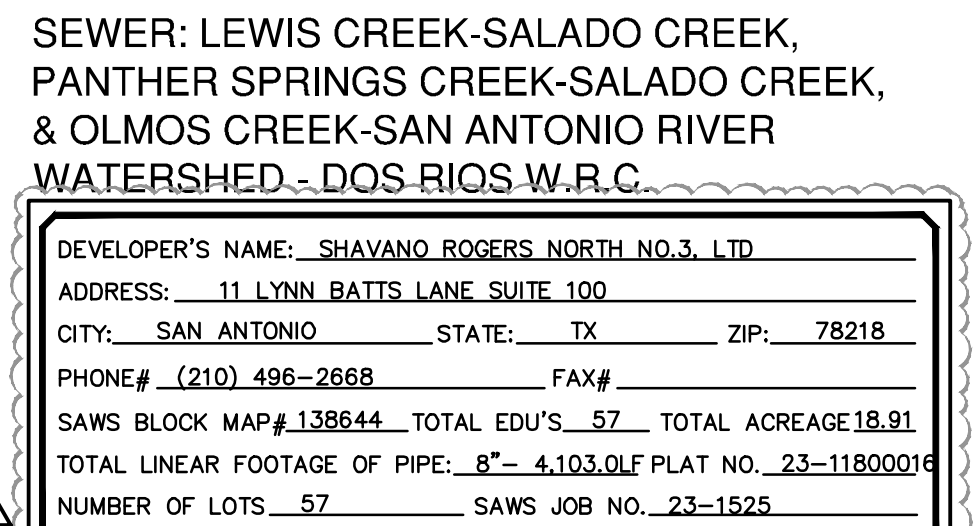
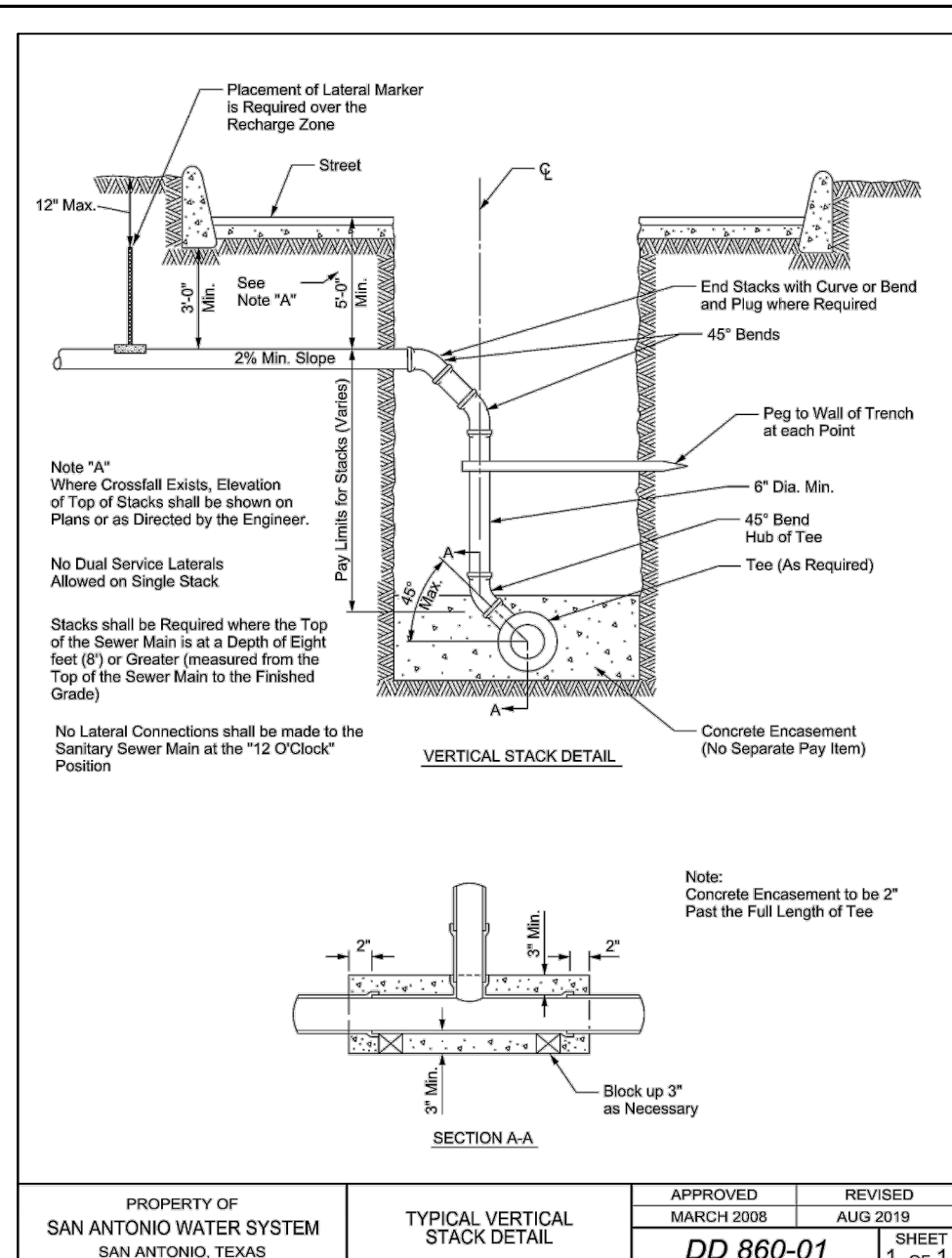
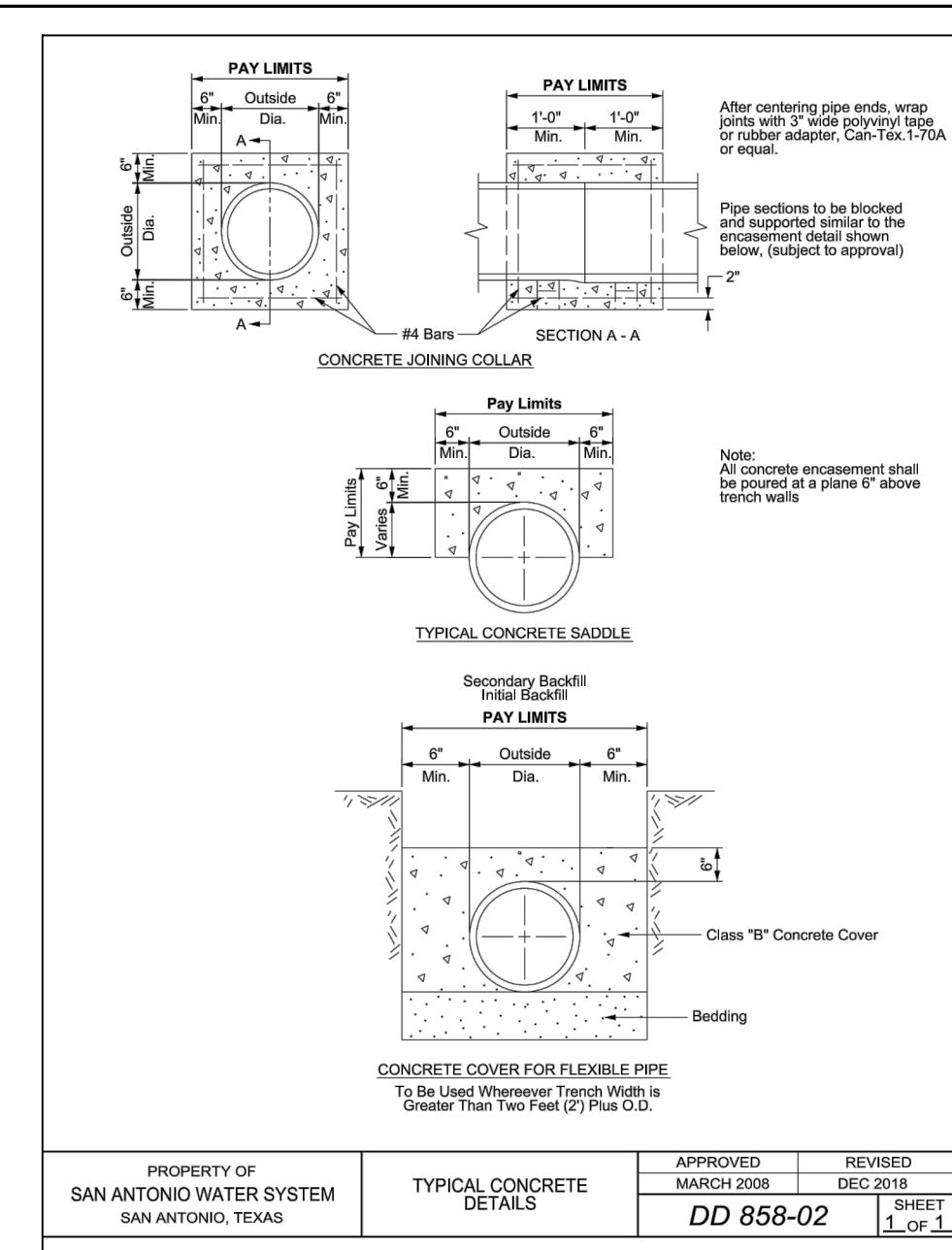
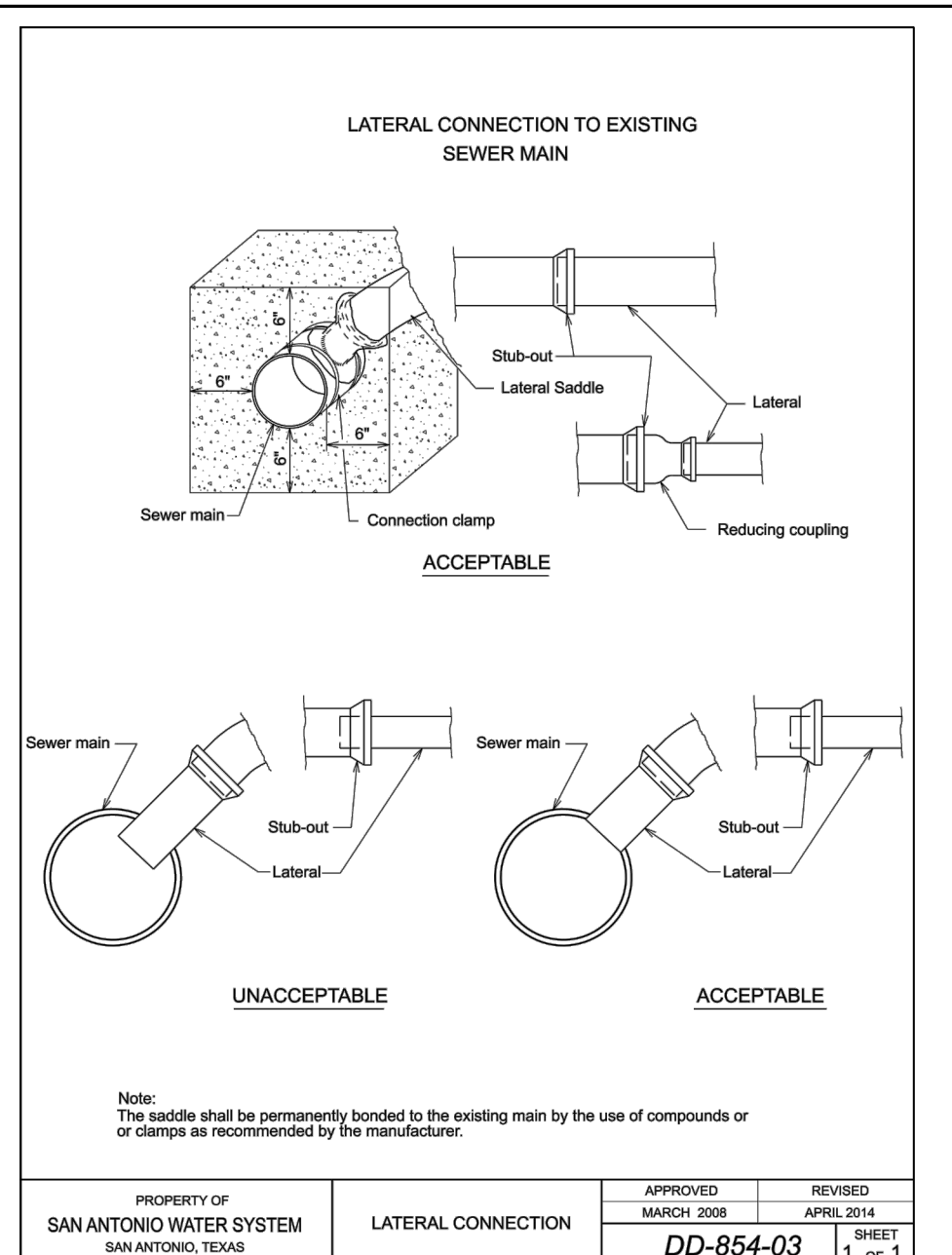
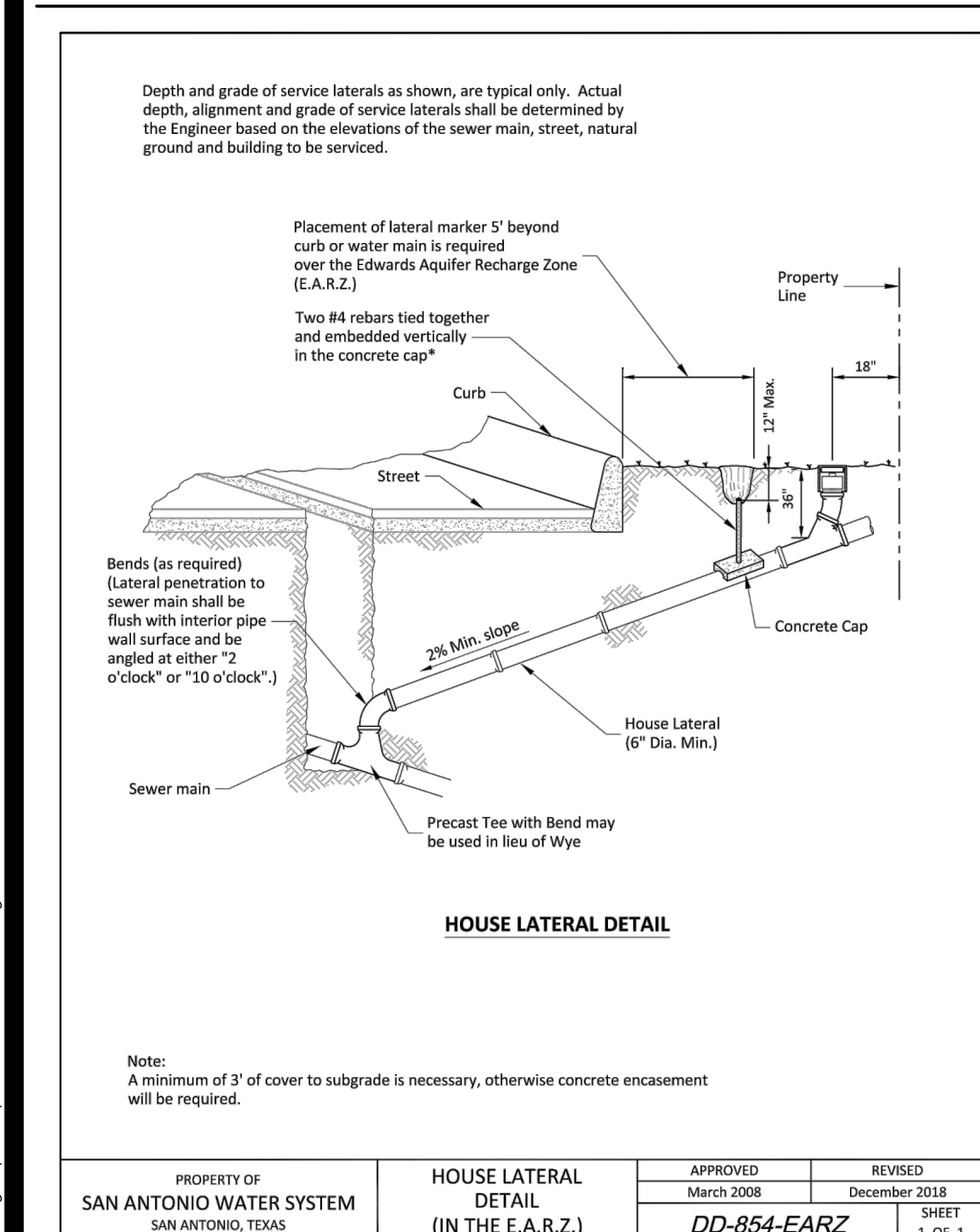
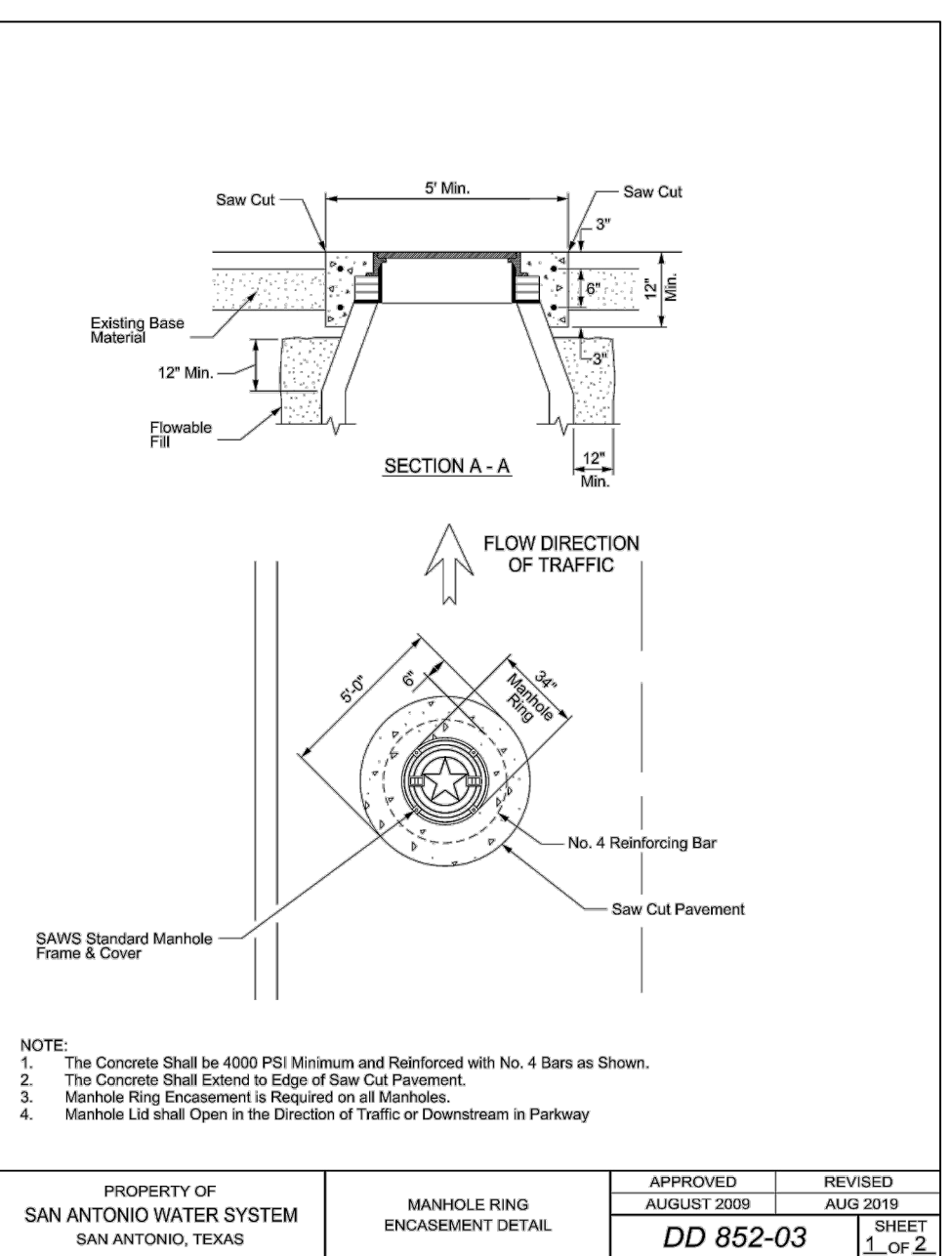
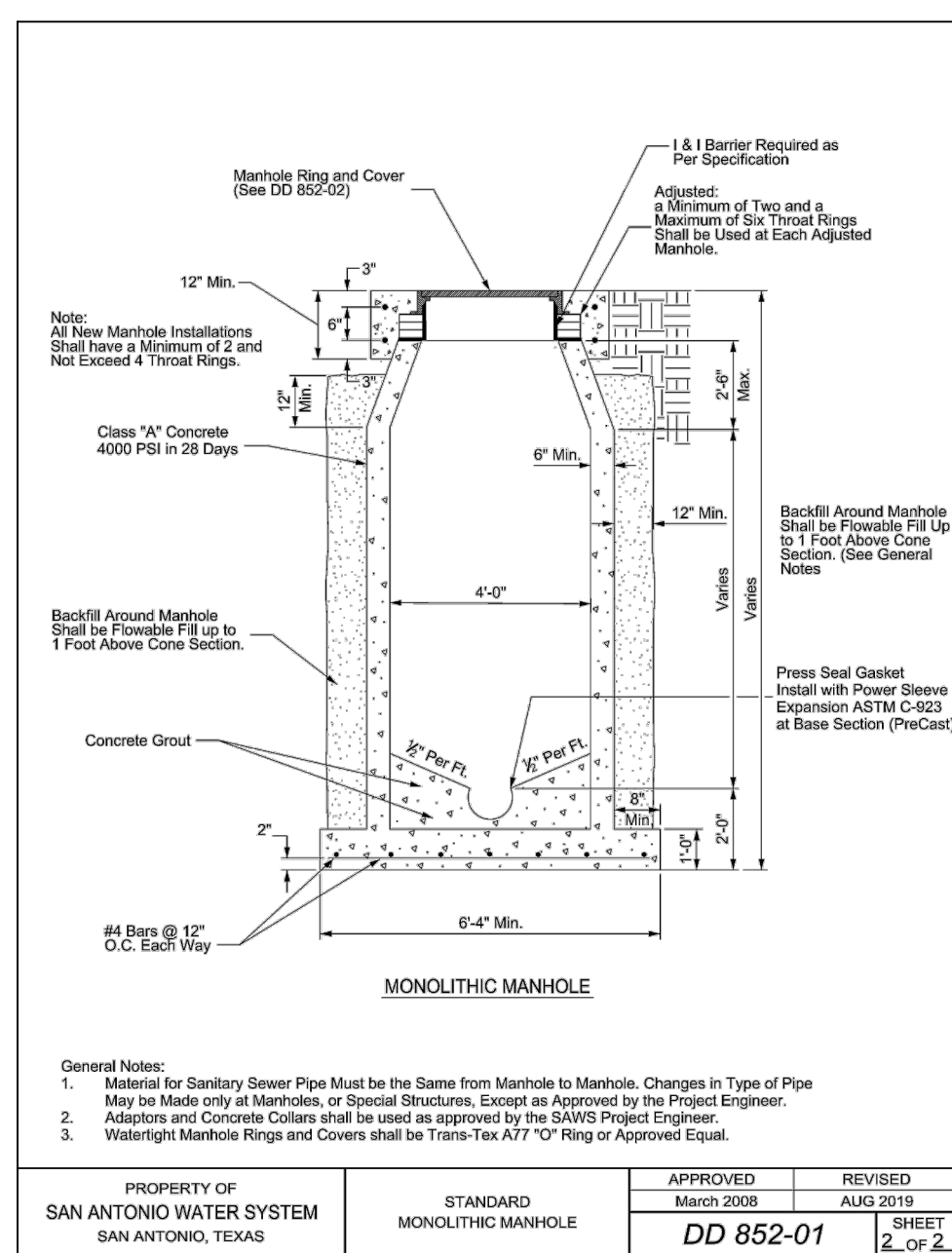
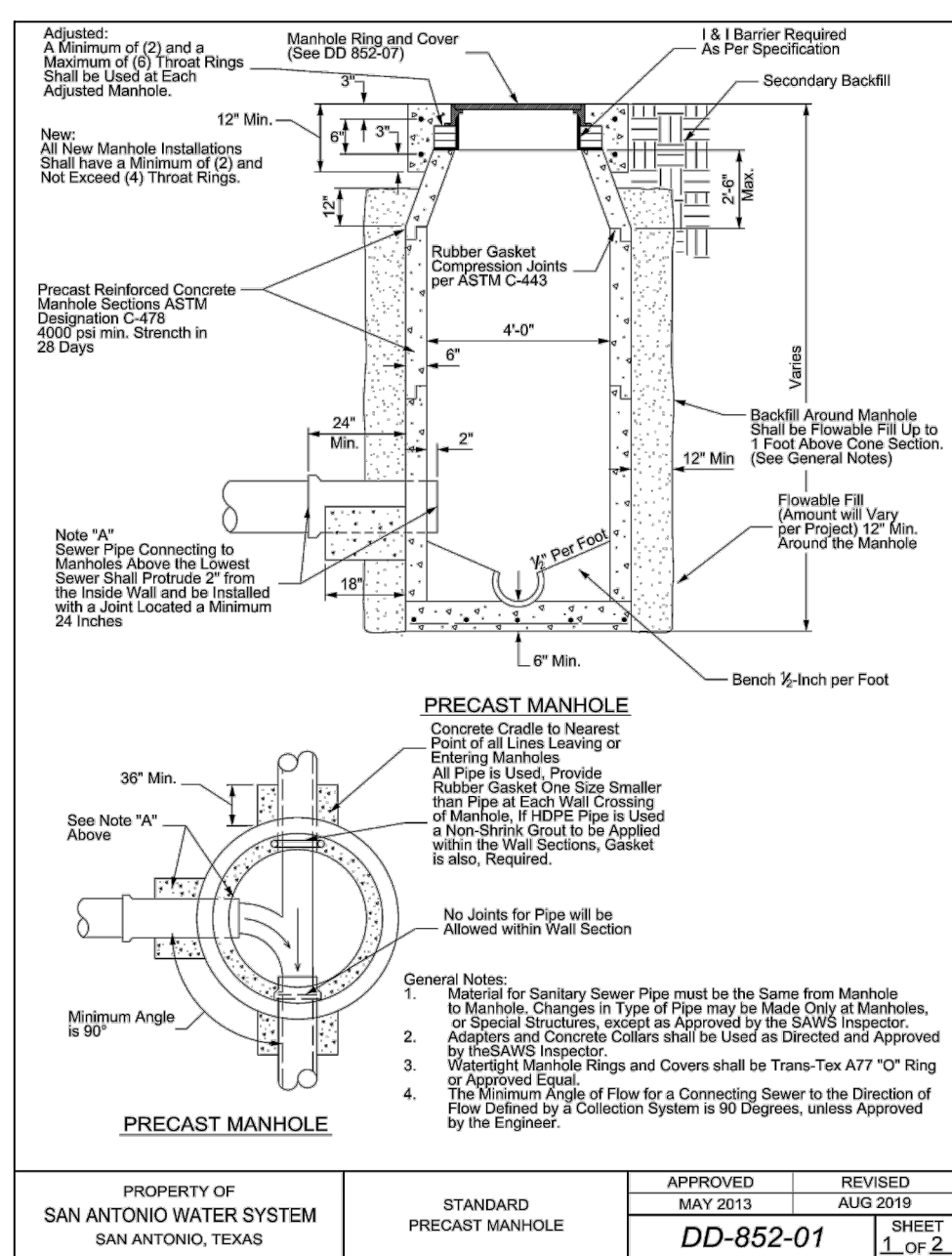
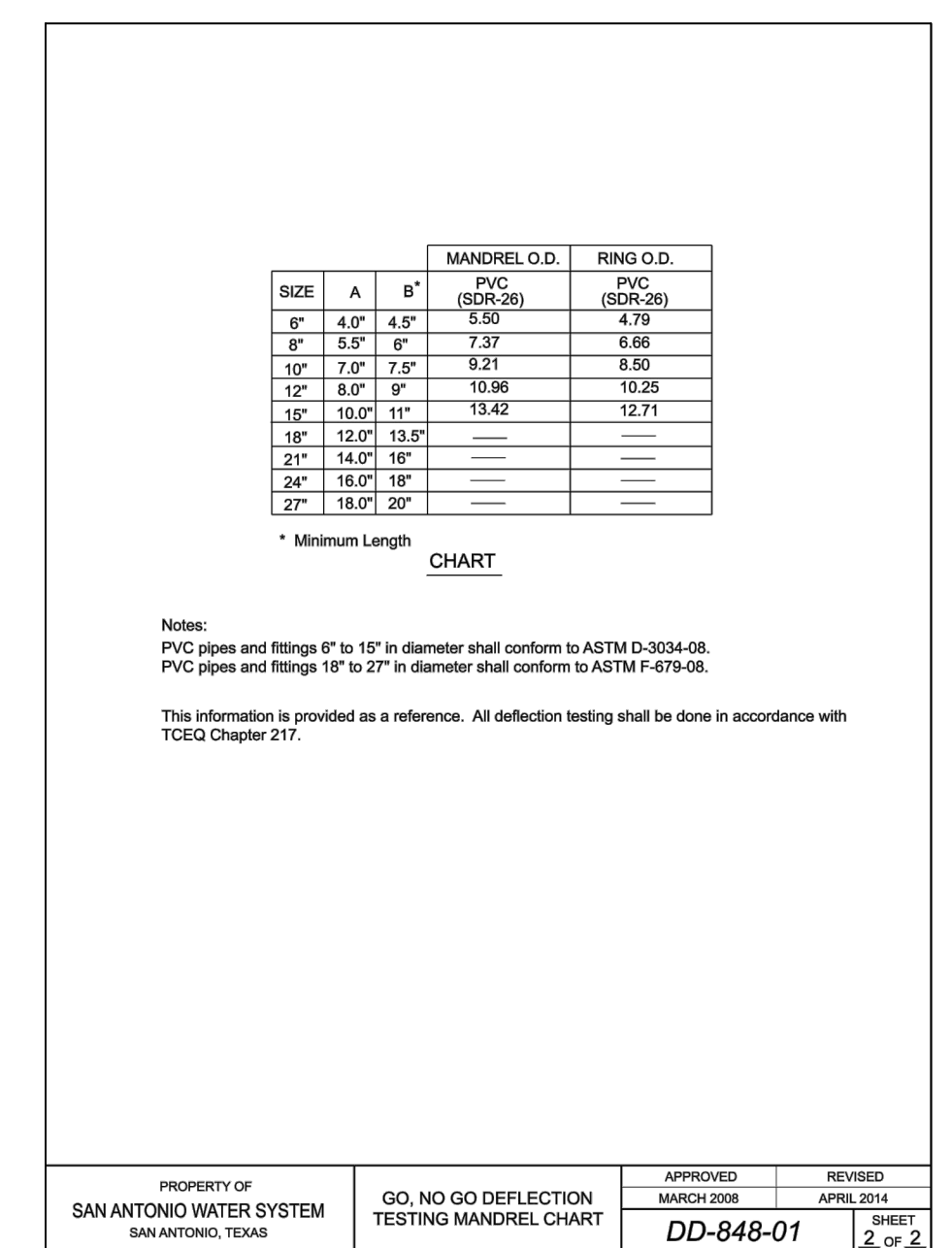
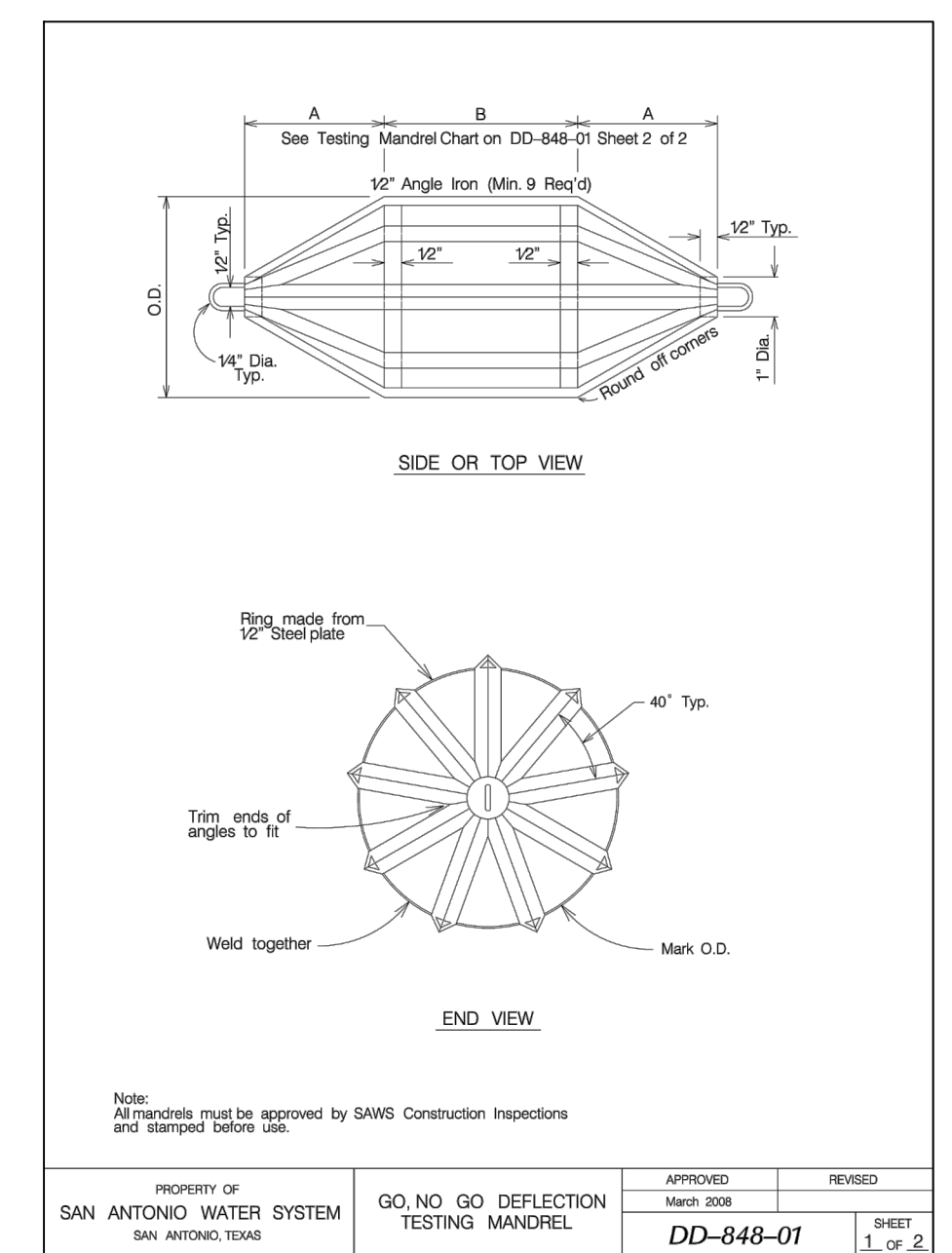
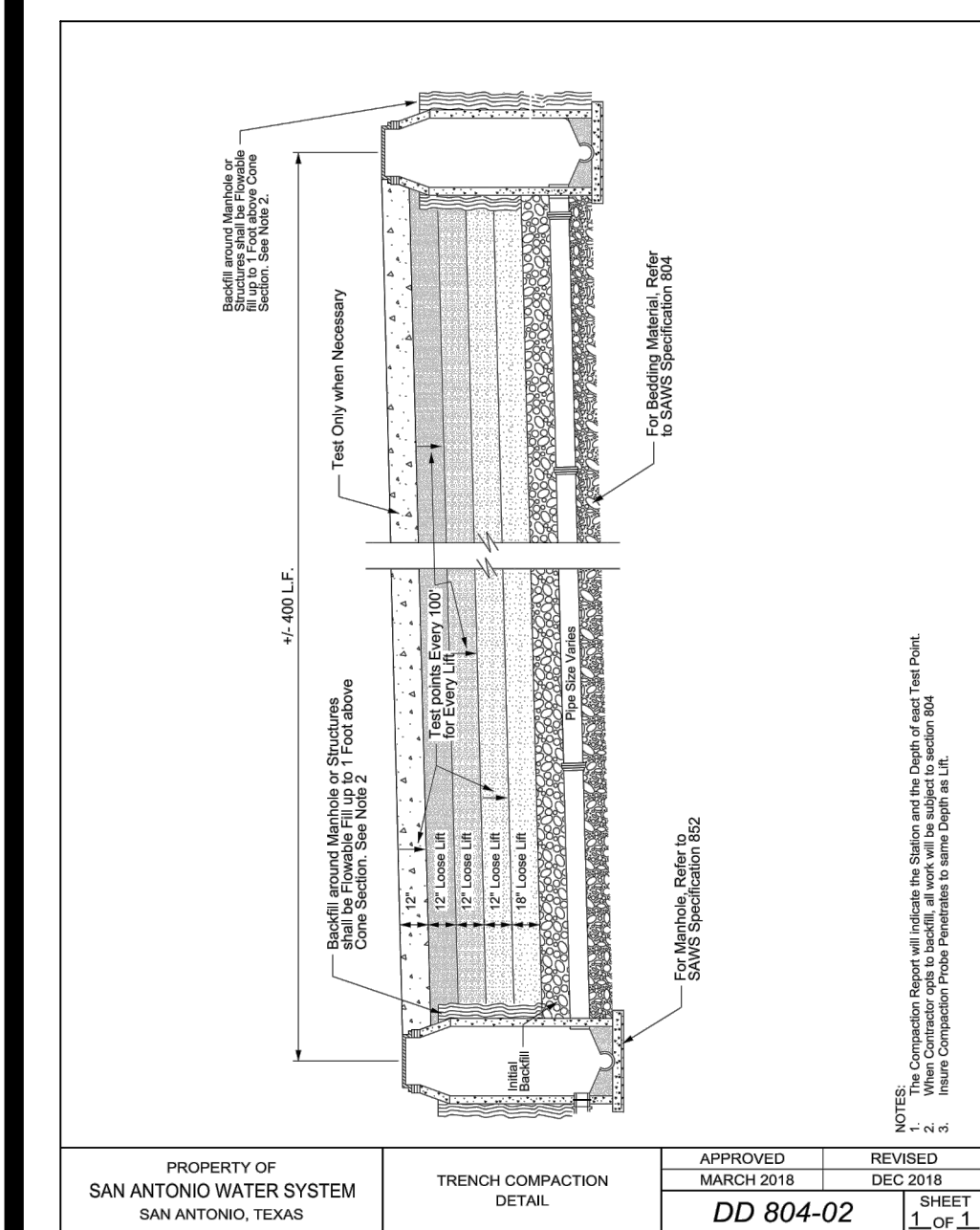
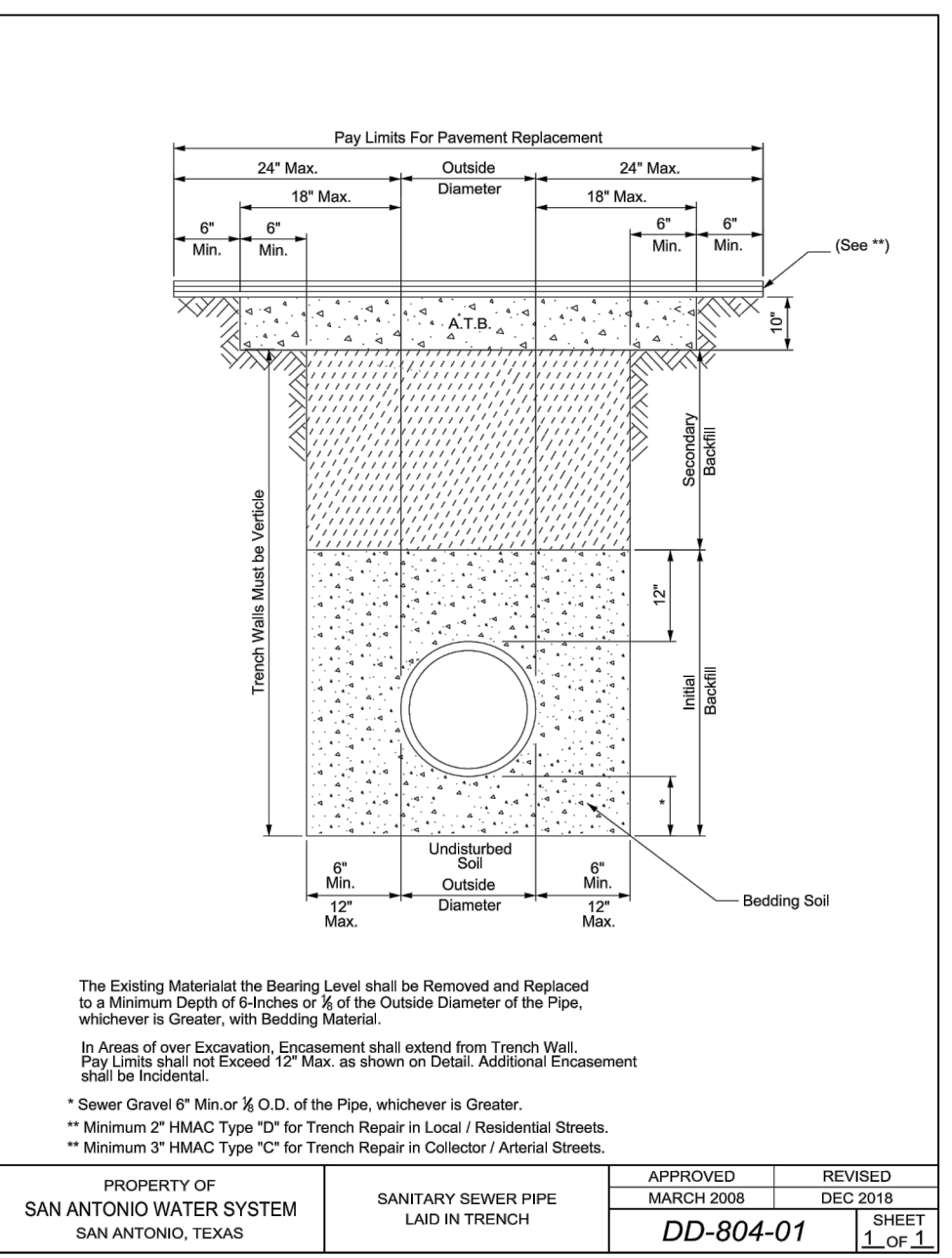
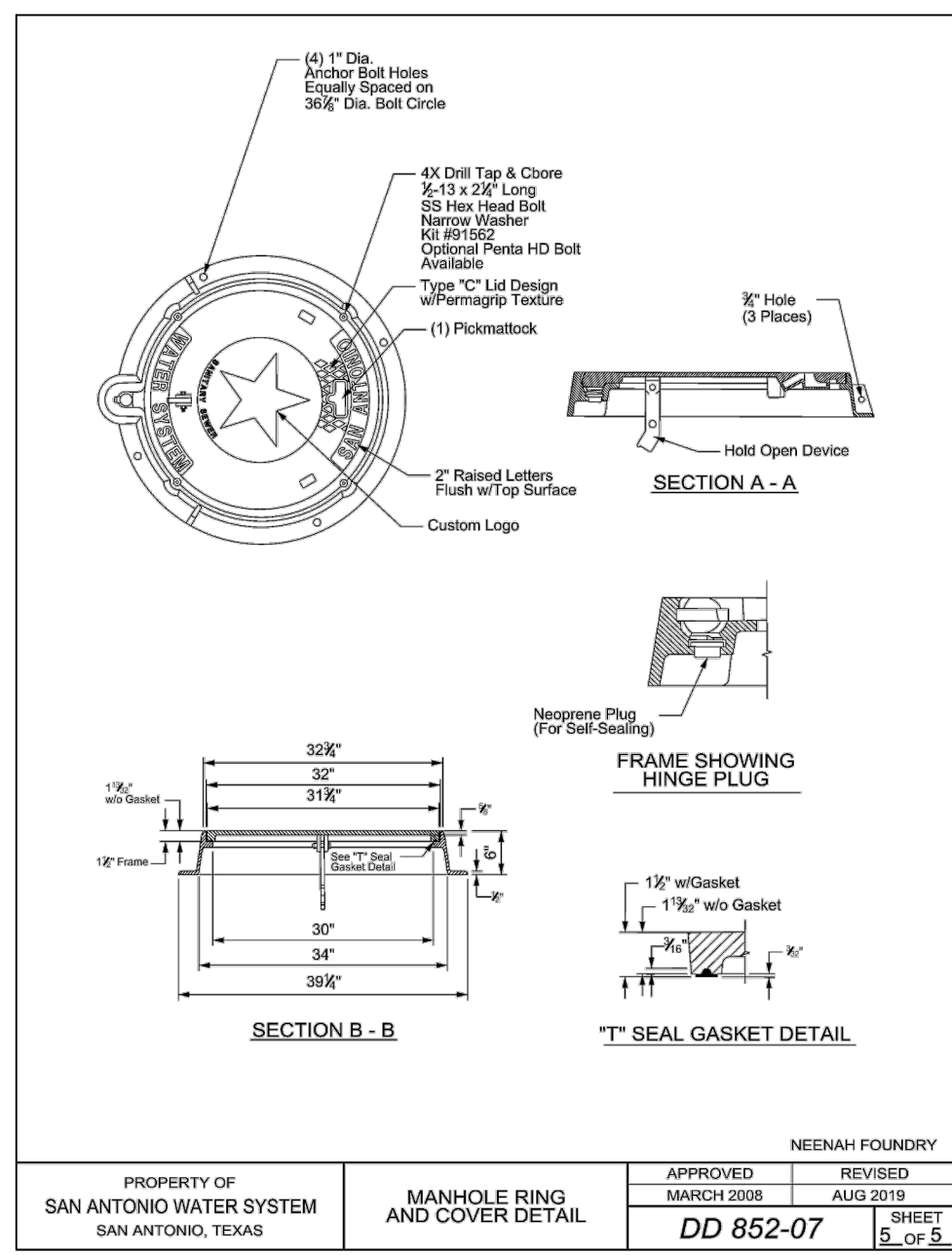
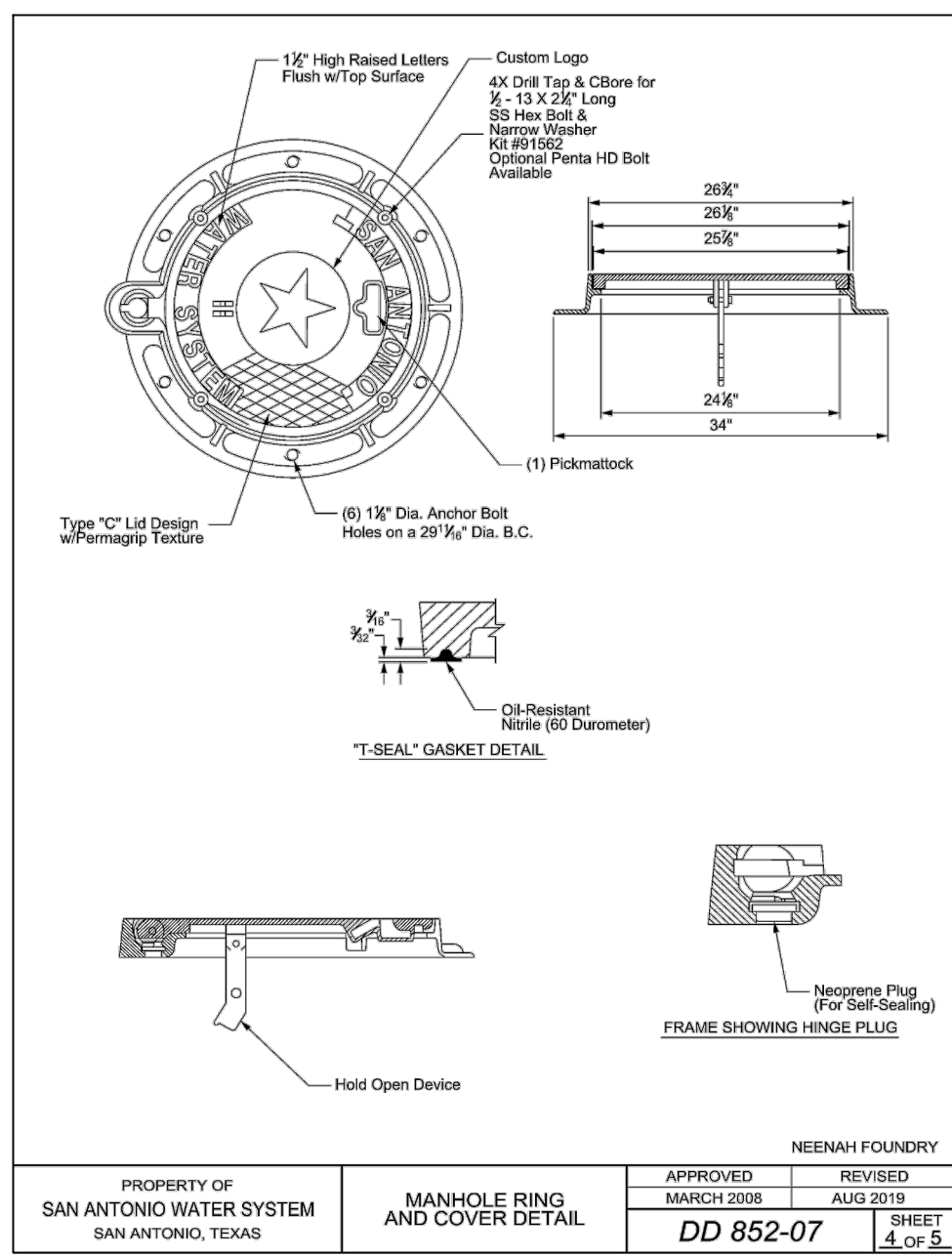
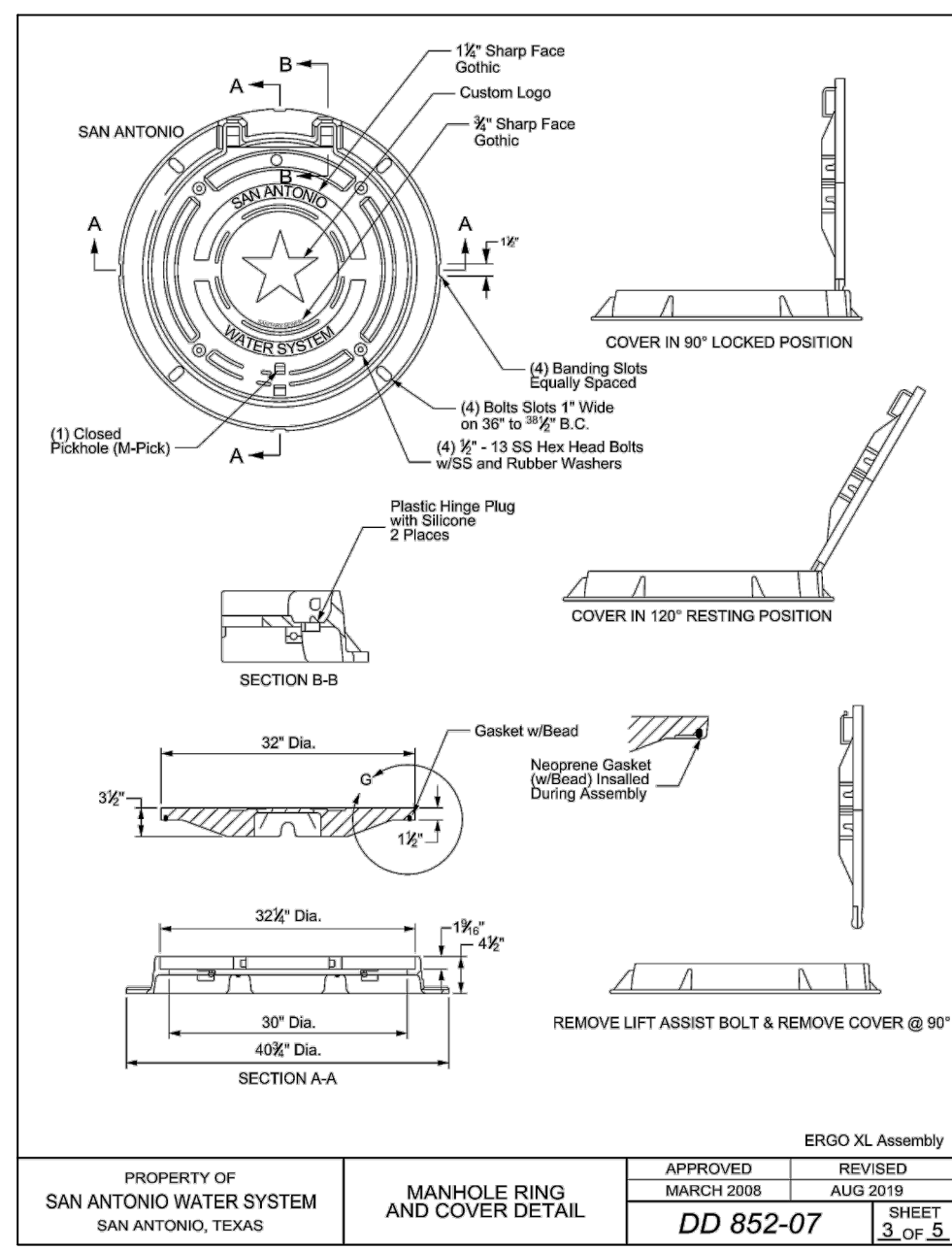
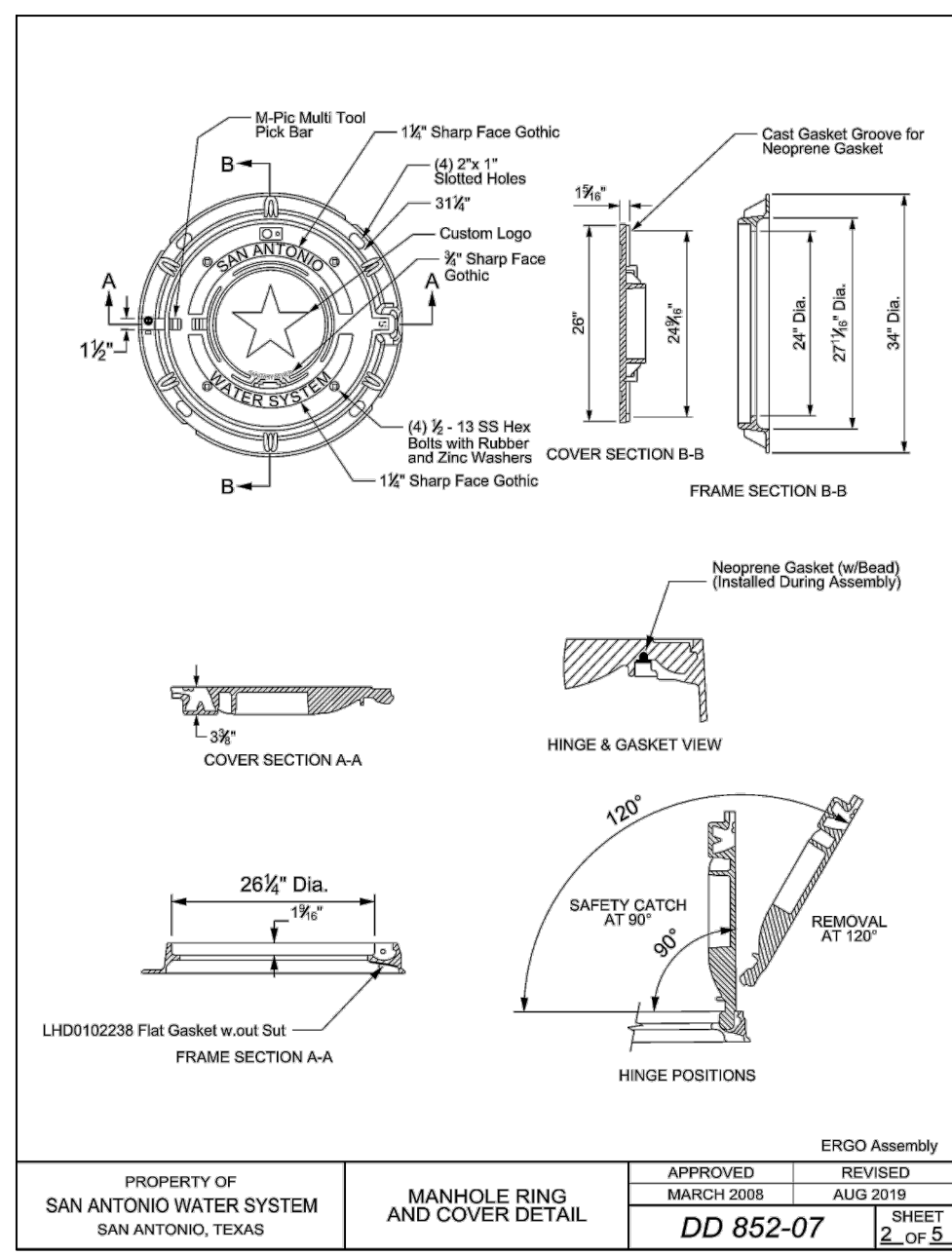
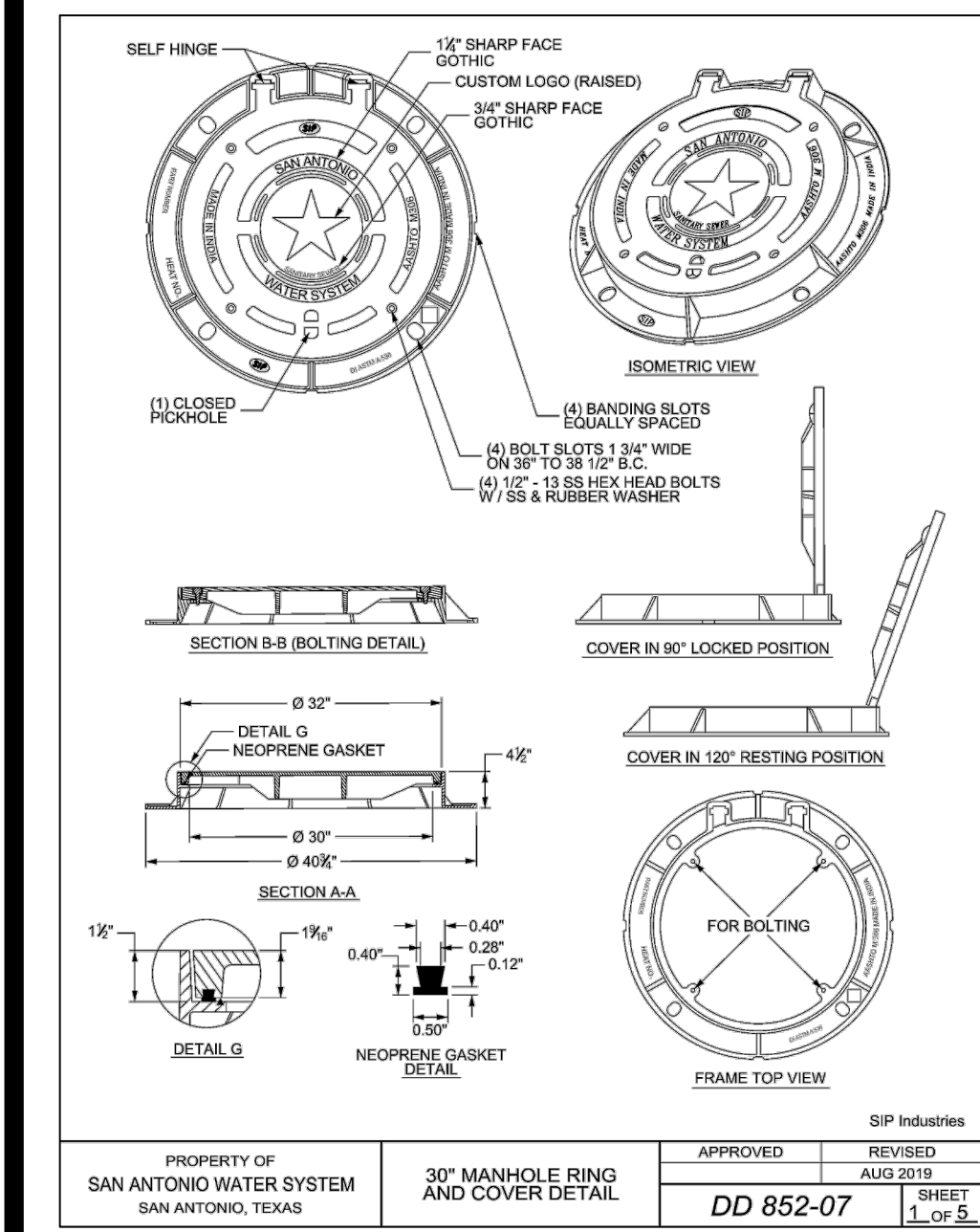

DATE  
03/27/2024

NO. REVISION  
REVISED: SAME BLOCK

SHAVANO HILLTOP  
SAN ANTONIO, TEXAS

PAPE-DAWSON  
ENGINEERS

SAN ANTONIO | AUSTIN | HOUSTON | FORT WORTH | DALLAS  
2000 HW LOOP 410 | SAN ANTONIO, TX 78213 | 210.375.9000  
TEXAS ENGINEERING FIRM #470 | TEXAS SURVEYING FIRM #10088600

PLAT NO. 23-11800016

JOB NO. 8834-25

DATE MARCH 2023

DRAWN BY RG

CHECKED BY BL

DRAWN BY EG

SHEET C5.10



