

NOT-TO-SCALE

CONDUIT	SIZE/TYPE	MIN. DEPTH OF COVER
A	5-6" PVC (SCH 80)(ELEC)	36"
	1-4" PVC (SCH 40)(GAS)	36"
	3-4" PVC (SCH 40)(TELE)	36"
B	3-6" PVC (SCH 80)(ELEC)	36"
	1-4" PVC (SCH 40)(GAS)	36"
	3-4" PVC (SCH 40)(TELE)	36"
C	4-6" PVC (SCH 80)(ELEC)	36"
	1-4" PVC (SCH 40)(GAS)	36"
	3-4" PVC (SCH 40)(TELE)	36"



_____ **M**

BOOKING COMPANY, LLC)

1. CONTRACTOR SHALL INSTALL PERMANENT MARKERS IN PROPOSED CURB WHERE CONDUITS CROSS THE ROADWAY (BOTH SIDES).
2. CONDUITS SHALL BE PVC WITH MINIMUM BURY OF 36 INCHES BELOW PROPOSED FINISHED GRADE. SCHEDULE 80 TO BE USED FOR CPS CONDUITS. ALL OTHER CONDUITS ARE SCHEDULE 40.
3. ALL CONDUITS SHALL BE EXTENDED BEHIND CURBS OR PROPOSED SIDEWALKS A MINIMUM OF 3 FEET AND CAPPED FOR FUTURE USE.
4. ALL CONDUIT SLEEVES TO BE USED FOR ELECTRIC, GAS, OR TELECOMMUNICATION UTILITY CROSSINGS SHALL BE INSTALLED TO MEET OR EXCEED DESIGN REQUIREMENTS FOR THE UTILITY AGENCY WHICH THEY ARE SERVING, INCLUDING, BUT NOT LIMITED TO, THE DEPTH OF TRENCH PLACEMENT, PROXIMITY TO OTHER UTILITIES. THE CONTRACTOR IS SOLELY RESPONSIBLE FOR VERIFYING AND INSTALLING THE CONDUIT SLEEVES TO MEET THESE SPECIFICATIONS INCLUDING COORDINATING WITH THE UTILITY AGENCY FOR ANY REQUIRED INSPECTIONS

CONTRACTOR AND/OR CONTRACTOR'S INDEPENDENTLY RETAINED EMPLOYEE OR STRUCTURAL DESIGN/ GEOTECHNICAL/ SAFETY/EQUIPMENT CONSULTANT. IF ANY, SHALL REVIEW IN ORDER AND ANY AVAILABLE GEOTECHNICAL INFORMATION AND THE ANTIATED INSPECTION AND TESTING WITHIN THE PROJECT WORK AREA FOR PROPER IMPLEMENTATION OF CONTRACTOR'S TRENCH EXCAVATION SAFETY PROTECTION SYSTEMS, PROGRAMS AND/OR PROCEDURES FOR THE PROJECT DESCRIBED IN THE CONTRACT DOCUMENTS. THE CONTRACTOR'S IMPLEMENTATION OF THESE SYSTEMS, PROGRAMS AND/OR PROCEDURES SHALL BE IN ACCORDANCE WITH THE FOLLOWING SAFETY PROTECTION THAT COMPLY WITH OR EXCEEDS AS A MINIMUM, OSHA STANDARDS FOR TRENCH EXCAVATIONS. SPECIFICALLY, CONTRACTOR AND/OR CONTRACTOR'S INDEPENDENTLY RETAINED EMPLOYEE OR SAFETY CONSULTANT SHALL IMPLEMENT TRENCH SAFETY PROTECTION IN ACCORDANCE WITH OSHA STANDARDS FOR TRENCH SAFETY PROTECTION ACTIVITIES OF INDIVIDUALS WORKING IN AND AROUND TRENCH EXCAVATION.

CONTRACTOR SHALL BE REQUIRED TO LOCATE ALL PUBLIC OR PRIVATE UTILITIES INCLUDING BUT NOT LIMITING TO: WATER, SEWER, TELEPHONE AND FIBER OPTIC LINES, SITE LIGHTING ELECTRIC, SECONDARY ELECTRIC, PRIMARY ELECTRICAL DUCTBANKS, LANDSCAPE IRRIGATION FACILITIES, AND GAS LINES. ANY UTILITY CONFLICTS THAT ARISE SHOULD BE COMMUNICATED TO THE ENGINEER IMMEDIATELY AND PRIOR TO CONSTRUCTION. THE CONTRACTOR SHALL CONTACT THE UTILITY DESIGNER AT A MINIMUM 48 HOURS PRIOR TO THE START OF CONSTRUCTION. ANY DAMAGE TO EXISTING UTILITIES SHALL BE THE SOLE RESPONSIBILITY OF THE CONTRACTOR AND THE REPAIR SHALL BE AT CONTRACTOR'S SOLE EXPENSE WHETHER THE UTILITY IS SHOWN ON THESE PLANS OR NOT.

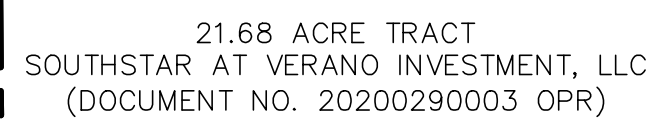

0.5700 ACRE TRACT
JOSE GUZMAN JR
(NO VESTING DEED OR
DESCRIPTION FOUND)

2.727 ACRE TRACT
CESAR ADOLPHO PANCORVO
(DOC. NO. 20190154565 OPR)

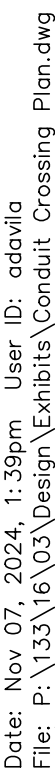

5' VARIES 5'

MARK CURBS AT CONDUIT LOCATION

36" MIN. COVER

CAP

PVC SCHED. "40" CONDUIT
SEE UTILITY PLAN FOR NUMBER AND SIZE

CONDUIT NOTES

1. CONTRACTOR SHALL INSTALL PERMANENT MARKERS IN PROPOSED CURB WHERE CONDUITS CROSS THE ROADWAY (BOTH SIDES).
2. ALL CONDUIT SHALL BE P.V.C. SCHEDULE 40 WITH MINIMUM BURY OF 18 INCHES.
3. ALL CONDUIT SHALL BE EXTENDED BEHIND CURBS OR PROPOSED SIDEWALKS A MINIMUM OF 3 FEET AND CAPPED FOR FUTURE USE.
4. A NYLON "PULL STRING" SHALL BE LEFT IN PLACE IN ALL CONDUITS AFTER FINAL ACCEPTANCE OF CONDUIT WORK. THE NYLON "PULL STRING" SHALL HAVE A MINIMUM TENSILE STRENGTH OF 100 LBS.

CONDUIT DETAIL

NOT-TO-SCALE

EL RANCHO SONRISA, LLC
REMAINING PORTION OF 127.9
ACRE TRACT (UNPLATTED)
(VOL. 13905 PG. 533 OPR)

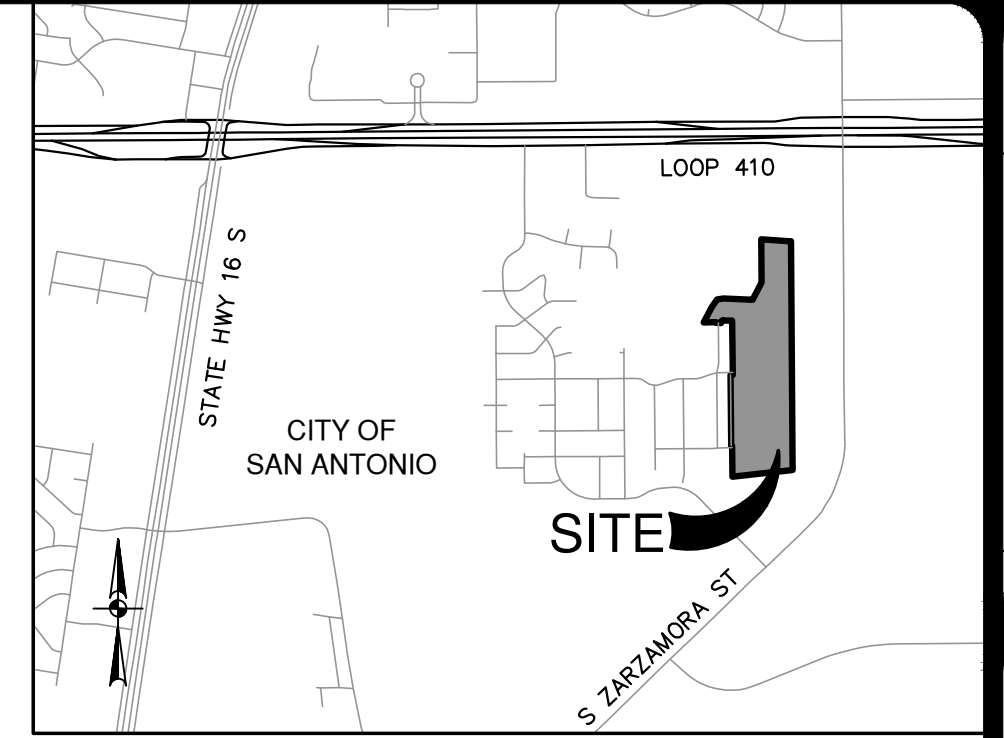

LOCATION MAP

NOT-TO-SCALE

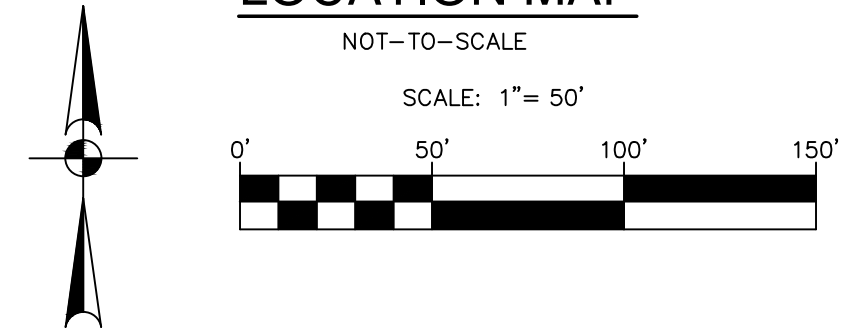

UTILITY LEGEND

PROJECT LIMITS

EXISTING WATER

EXISTING SEWER

PROPOSED SEW

PROPOSED WATER

PROPOSED WYE

SINGLE WATER

DOUBLE WATER

STREET LIGHTS

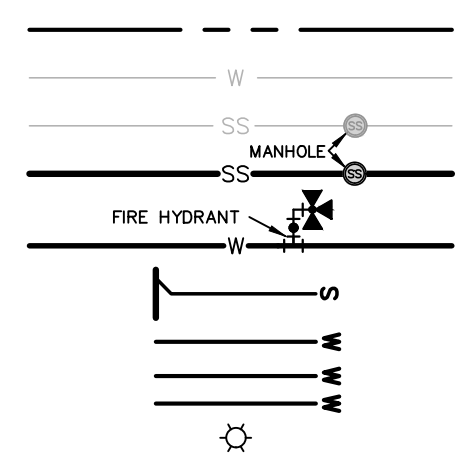

KEY LEGEND

- 10' ELEC., GAS, TELE., & CA. T.V. EASEMENT
- VARIABLE WIDTH GRADING EASEMENT

CONDUIT	SIZE/TYPE	MIN. DEPTH OF COVER
D	1-6" PVC (SCH 80) (ELEC)	36"
	1-6" PVC (SCH 40) (GAS)	36"
	3-4" PVC (SCH 40) (TELE)	36"

CONDUIT NOTES:

1. CONTRACTOR SHALL INSTALL PERMANENT MARKERS IN PROPOSED CURB WHERE CONDUITS CROSS THE ROADWAY (BOTH SIDES).
2. CONDUITS SHALL BE PVC WITH MINIMUM BURY OF 36 INCHES BELOW PROPOSED FINISHED GRADE. SCHEDULE 80 TO BE USED FOR CPS CONDUIT, ALL OTHER CONDUITS ARE SCHEDULE 40.
3. ALL CONDUITS SHALL BE EXTENDED BEHIND CURBS OR PROPOSED SIDEWALKS A MINIMUM OF 3 FEET AND CAPPED FOR FUTURE USE.
4. ALL CONDUIT SLEEVES TO BE USED FOR ELECTRIC, GAS, OR TELECOMMUNICATION UTILITY CROSSINGS SHALL BE INSTALLED TO MEET OR EXCEED DESIGN REQUIREMENTS FOR THE UTILITY AGENCY WHICH IS SERVING, INCLUDING BUT NOT LIMITED TO THE DEPTH, TRENCH PLACEMENT, AND PROXIMITY TO OTHER UTILITIES. THE CONTRACTOR IS SOLELY RESPONSIBLE FOR VERIFYING AND INSTALLING THE CONDUIT SLEEVES TO MEET THESE SPECIFICATIONS INCLUDING COORDINATING WITH THE UTILITY AGENCY FOR ANY REQUIRED INSPECTIONS

TRENCH EXCAVATION SAFETY PROTECTION:

CONTRACTOR AND/OR CONTRACTOR'S INDEPENDENTLY RETAINED EMPLOYEE OR STRUCTURAL DESIGN/ GEOTECHNICAL/ SAFETY/EQUIPMENT CONSULTANT, IF ANY, SHALL REVIEW AND SIGN ALL AVAILABLE GEOTECHNICAL INFORMATION AND THE ASSOCIATED INSTALLATION SITES WITHIN THE PROJECT WORK AREA IN ORDER TO IMPLEMENT CONTRACTOR'S TRENCH EXCAVATION SAFETY PROTECTION SYSTEMS, PROGRAMS AND/OR PROCEDURES FOR THE PROJECT DESCRIBED IN THE CONTRACT DOCUMENTS. THE CONTRACTOR'S IMPLEMENTATION OF THESE SYSTEMS, PROGRAMS AND/OR PROCEDURES SHALL PROVIDE FOR ADEQUATE TRENCH EXCAVATION SAFETY PROTECTION CONSISTENTLY WITH MINIMUM OSHA REQUIREMENTS FOR TRENCH EXCAVATIONS. SPECIFICALLY, CONTRACTOR AND/OR CONTRACTOR'S INDEPENDENTLY RETAINED EMPLOYEE OR SAFETY CONSULTANT SHALL IMPLEMENT A TRENCH SAFETY PROGRAM IN ACCORDANCE WITH OSHA REQUIREMENTS FOR TRENCH SAFETY PRESENT ACTIVITIES OF INDIVIDUALS WORKING IN AND AROUND TRENCH EXCAVATION.

CAUTION!!

CONTRACTOR SHALL BE REQUIRED TO LOCATE ALL PUBLIC OR PRIVATE UTILITIES INCLUDING BUT NOT LIMITING TO, WATER, SEWER, TELEPHONE AND FIBER OPTIC LINES, SITE LIGHTING ELECTRIC, SECONDARY ELECTRIC, PRIMARY ELECTRICAL DUCTBANKS, LANDSCAPE IRRIGATION FACILITIES, AND GAS LINES. ANY UTILITY CONFLICTS THAT ARISE SHOULD BE COMMUNICATED TO THE ENGINEER IMMEDIATELY AND PRIOR TO CONSTRUCTION. THE CONTRACTOR SHALL CONTACT THE 1-800-DIG-TESS A MINIMUM OF 48 HOURS PRIOR TO THE START OF CONSTRUCTION. ANY DAMAGE TO EXISTING UTILITIES SHALL BE THE SOLE RESPONSIBILITY OF THE CONTRACTOR AND THE REPAIR SHALL BE AT CONTRACTOR'S SOLE EXPENSE WHETHER THE UTILITY IS SHOWN ON THESE PLANS OR NOT.



**PAPE-DAWSON
ENGINEERS**

2000 NW LOOP 410 | SAN ANTONIO, TX 78213 | 210.375.9000
TEXAS ENGINEERING FIRM #470 | TEXAS SURVEYING FIRM #10028600

SMILEY TRACT UNIT 3 & 4
SAN ANTONIO, TEXAS

CONDUIT CROSSING EXHIBIT

PLAT NO. 24-11800067
JOB NO. 13316-03
DATE NOVEMBER 2024
DESIGNER AD
CHECKED AG DRAWN AD
SHEET 2 OF 2