

Project Control Points				
Point #	Raw Description	Elevation	Northing	Easting
1	CP MAG	695.25	13822157.9800'	2259790.4020'
2	CP MAG	696.71	13822452.0340'	2259571.1880'
3	CP MAG	698.80	13823467.5520'	2259878.3060'
10		679.45	13820381.8380'	2261411.1240'
50	CP 60D	674.54	13821585.3804'	2261292.2590'
51	CP 60D	676.84	13821850.9560'	2261316.8553'
52	CP 60D	677.72	13821883.6460'	2261527.7181'
53	CP 60D	675.95	13821854.6893'	2261192.5808'
54	CP S60D	676.61	13821712.8845'	2261203.5699'

DESIGN SPEED = 30 MPH

PERMITS OR APPROVALS:

CITY OF NEW BRAUNFELS PI2022-0041 APPROVED ON 10-25-2023
NEW BRAUNFELS UTILITIES W-206732, WW-206733 PENDING
TCEQ N/A
TXDOT N/A
UNION PACIFIC RAILROAD N/A
CENTERPOINT ENERGY N/A

NBU NOTES:

- ALL RESPONSIBILITY FOR THE ADEQUACY OF THESE PLANS REMAINS WITH THE ENGINEER OF RECORD. IN ACCEPTING THESE PLANS, NEW BRAUNFELS UTILITIES MUST RELY UPON THE ADEQUACY OF THE WORK OF THE ENGINEER OF RECORD.
- THE ENGINEER OF RECORD ACKNOWLEDGES THAT ALL PROPOSED WATER OR WASTEWATER IMPROVEMENTS MUST COMPLY WITH CRITERIA FROM THE TEXAS COMMISSION ON ENVIRONMENTAL QUALITY (TCEQ), THE CITY OF NEW BRAUNFELS, NBU W & WW DESIGN CRITERIA, ANY OTHER GOVERNING ENTITY ORDINANCES OR CODES, AND SOUND ENGINEERING JUDGEMENT.
- THE ENGINEER OF RECORD ACKNOWLEDGES THAT THE POINT OF DELIVERY FOR NBU WATER SYSTEM IS THE MAIN SIDE OF THE SERVICE/ LATERAL/ LEAD FROM THE CUSTOMER'S METER, BACKFLOW PREVENTER OR EASEMENT EDGE. THE CUSTOMER IS RESPONSIBLE FOR THE DESIGN, PERMITTING, CONSTRUCTION, OPERATION AND MAINTENANCE BEYOND THE POINT OF DELIVERY AND HAS SOLE CONTROL AND SUPERVISION OF ITS INSTALLATION.
- THE ENGINEER OF RECORD ACKNOWLEDGES THAT THE POINT OF DELIVERY FOR AN NBU WASTEWATER SYSTEM IS THE MAIN SIDE OF THE SERVICE LATERAL FROM THE CUSTOMER'S CLEAN OUT OR PROPERTY LINE, WHICHEVER IS NEARER. THE CUSTOMER IS RESPONSIBLE FOR THE DESIGN, CONSTRUCTION, OPERATION AND MAINTENANCE BEYOND THE POINT OF DELIVERY AND HAS SOLE CONTROL AND SUPERVISION OVER ITS INSTALLATION.
- WATER IS A PRECIOUS COMMODITY IN THE STATE OF TEXAS AND NEW BRAUNFELS UTILITIES (NBU) IS PASSIONATE ABOUT PROTECTING THE LOCAL RESOURCE. THE CONTRACTOR IS FULLY RESPONSIBLE FOR ACQUIRING A FIRE HYDRANT METER SO THAT ALL WATER USED FOR CONSTRUCTION OR TESTING PURPOSES IS PROPERLY ACCOUNTED FOR. NBU WILL NOT TOLERATE ANY WATER THEFT, REGARDLESS OF THE AMOUNT. IF WATER THEFT IS DISCOVERED, THE CONTRACTOR SHALL BE SUBJECT TO MONETARY PENALTIES, CRIMINAL CHARGES, AND STOPPAGE OF ALL CONSTRUCTION ACTIVITIES RELATED TO THE PROJECT. COSTS ASSOCIATED WITH ANY WORK STOPPAGE RESULTING FROM WATER THEFT SHALL BE AT THE FULL EXPENSE OF THE CONTRACTOR.

PLEASE NOTE: NBU REQUIRES GPS POINTS FOR CERTAIN ELECTRIC, WATER AND WASTEWATER ATTRIBUTES, SOME OF WHICH MUST BE TAKEN PRIOR TO BACKFILL DURING CONSTRUCTION.

GPS POINTS ARE REQUIRED FROM THE DEVELOPER'S CONTRACTOR OR ENGINEER. A MINIMUM OF THREE (3) COORDINATE POINTS FOR GEOREFERENCING ARE REQUIRED. THE WATER AND WASTEWATER GPS POINTS SHALL BE TO SURVEY GRADE AND ELECTRIC GPS POINTS SHALL BE MEASURED TO MAP GRADE. PLEASE REFERENCE NBU'S WATER CONNECTION POLICY FOR ADDITIONAL CAD DELIVERABLE REQUIREMENTS

REQUIRED MEASUREMENTS FOR THE WATER SYSTEM INCLUDE:
VERTICAL BENDS AND EDGE OF STEEL CASING (IF APPLICABLE) PRIOR TO BACKFILL
HORIZONTAL BENDS PRIOR TO BACKFILL
TEES PRIOR TO BACKFILL
FITTINGS (REDUCERS AND COUPLINGS) PRIOR TO BACKFILL
FIRE HYDRANTS (TOP OF FLANGE)
VALVES
METERS (TOP CENTER OF BOX)
BLOW OFF ASSEMBLY
CORNER SLAB OF WATER TANK & GATE VALVE ON WATER TANK

REQUIRED MEASUREMENTS FOR THE WASTEWATER SYSTEM
MANHOLES
CLEANOUTS
CORNER SLAB OF LIFT STATION

REQUIRED MEASUREMENTS FOR THE ELECTRIC SYSTEM
POLES
TRANSFORMERS, BOTH ABOVE AND UNDERGROUND (FRONT LOCK)
PULL BOXES
STREET LIGHTS

COORDINATE GPS REQUIREMENTS WITH NBU INSPECTOR

GENERAL NOTES:

- IF CONSTRUCTION HAS NOT COMMENCED WITHIN ONE-YEAR OF CITY OF NEW BRAUNFELS AND NEW BRAUNFELS UTILITIES (NBU) APPROVAL FOR CONSTRUCTION INSPECTION, THAT APPROVAL IS NO LONGER VALID.
- ALL RESPONSIBILITY FOR THE ADEQUACY OF THESE PLANS REMAINS WITH THE ENGINEER OF RECORD. IN ACCEPTING THESE PLANS, THE CITY OF NEW BRAUNFELS MUST RELY UPON THE ADEQUACY OF THE WORK OF THE ENGINEER OF RECORD.
- NO PORTION OF THE SUBDIVISION IS LOCATED WITHIN THE EXISTED SPECIAL FLOOD HAZARD ZONE A, 100-YEAR FLOOD BOUNDARY, AS DEFINED BY THE GUADALUPE COUNTY, TEXAS COMMUNITY PANEL NUMBER 48091C0290F OR 48091C0455F, REVISED SEPTEMBER 02, 2009 AS PREPARED BY THE FEDERAL EMERGENCY MANAGEMENT AGENCY.
- THIS PROJECT IS NOT LOCATED WITHIN THE EAA JURISDICTIONAL BOUNDARY AND IS NOT LOCATED WITHIN ANY EDWARDS AQUIFER RECHARGE ZONES.
- THIS PROJECT IS A RESIDENTIAL SUBDIVISION, DEVELOPMENT TYPE 3.
- PRIOR TO THE START OF CONSTRUCTION, CONTRACTOR SHALL CONTACT THE CITY OF NEW BRAUNFELS (CONB) AND NEW BRAUNFELS UTILITIES (NBU) TO SET A PRE-CONSTRUCTION MEETING. A 48-HOUR ADVANCED NOTIFICATION IS REQUIRED.
 - ALL CONB INSPECTIONS ARE TO BE CALLED IN AT 830-221-4068 (PHONE)
 - FAKED IN AT 830-608-2117 (FAX)
 - NBU INSPECTIONS ARE TO BE EMAILED AT wtropsinsp@nbtexas.com (EMAIL).
- THE MOST CURRENT EDITION OF THE TEXAS DEPARTMENT OF TRANSPORTATION STANDARD SPECIFICATIONS FOR CONSTRUCTION OF HIGHWAYS, STREETS AND BRIDGES SHALL BE FOLLOWED FOR ALL CONSTRUCTION EXCEPT AS AMENDED BY THE CITY OF NEW BRAUNFELS STANDARD DETAILS
- GAS UTILITIES ARE NOT INCLUDED IN THE CIVIL CONSTRUCTION PLANS. FINAL GAS UTILITY DESIGN SHALL BE APPROVED BY THE CITY FOR ANY WORK WITHIN PUBLIC RIGHT-OF-WAY.

NOTE TO CONTRACTOR:

BY THE ACT OF SUBMITTING A BID FOR THIS PROPOSED CONTRACT, THE BIDDER WARRANTS THAT THE BIDDER, AND ALL SUBCONTRACTORS AND MATERIAL SUPPLIERS HE INTENDS TO USE HAVE CAREFULLY AND THOROUGHLY REVIEWED THE DRAWINGS, SPECIFICATIONS AND ALL OTHER CONTRACT DOCUMENTS AND HAVE FOUND THEM COMPLETE AND FREE FROM ANY AMBIGUITIES AND SUFFICIENT FOR THE PURPOSE INTENDED. THE BIDDER FURTHER WARRANTS THAT TO THE BEST OF HIS OR HIS SUBCONTRACTORS' AND MATERIAL SUPPLIERS' KNOWLEDGE, ALL MATERIALS AND PRODUCTS SPECIFIED OR INDICATED HEREIN ARE ACCEPTABLE FOR ALL APPLICABLE CODES AND AUTHORITIES.

THE LOCATION OF ALL EXISTING UTILITIES SHOWN ON THESE PLANS HAS BEEN BASED UPON RECORD INFORMATION ONLY AND MAY NOT MATCH LOCATIONS AND/OR DEPTHS AS CONSTRUCTED. THE CONTRACTOR SHALL CONTACT EACH OF THE INDIVIDUAL UTILITIES FOR ASSISTANCE IN DETERMINING EXISTING UTILITY LOCATIONS AND DEPTHS PRIOR TO BEGINNING ANY CONSTRUCTION. CONTRACTOR SHALL FIELD VERIFY LOCATIONS OF ALL UTILITY CROSSINGS PRIOR TO BEGINNING ANY CONSTRUCTION.

SUNFLOWER RIDGE SUBDIVISION UNIT 1C

NEW BRAUNFELS, TEXAS

STREETS, DRAINAGE, WATER AND SANITARY SEWER IMPROVEMENT PROJECT

BEING 3.335 ACRE OF LAND SITUATED IN THE ORILLA RUSSELL SURVEY NO. 2, ABSTRACT NO. 485 IN COMAL COUNTY, TEXAS, BEING OUT OF THE REMAINING PORTION OF A CALLED 100 ACRE TRACT OF LAND, AS CONVEYED TO AG SUNFLOWER RIDGE LLC, AND RECORDED IN DOCUMENT NO. 202106063499, OF THE OFFICIAL PUBLIC RECORDS OF COMAL COUNTY, TEXAS.

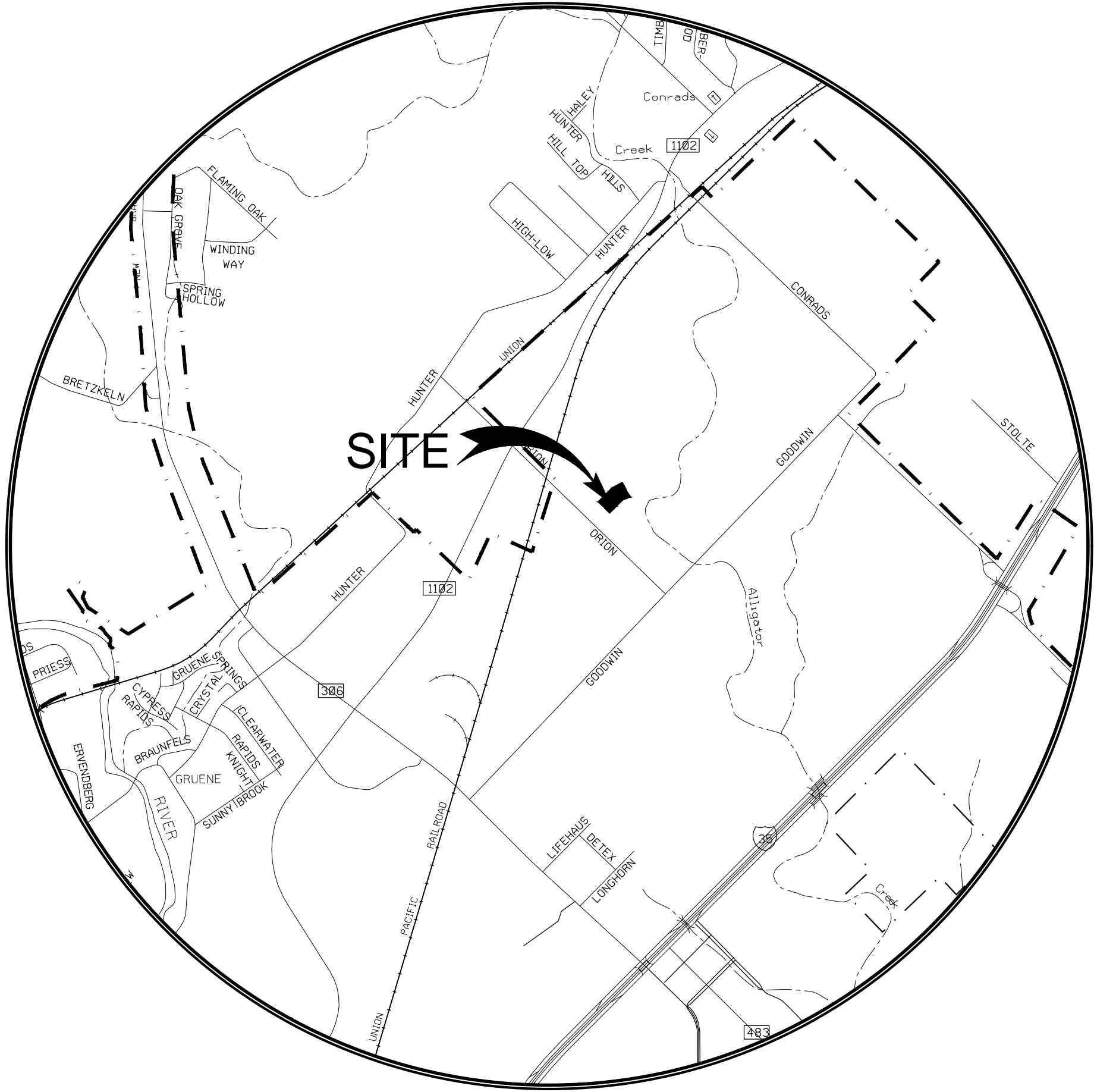

Sheet List Table	
SHEET NUMBER	SHEET TITLE
1	GENERAL NOTES
2	SUBDIVISION MASTER PLAN
3	SUBDIVISION PLAT I
4	SUBDIVISION PLAT II
5	SEA OATS PT PLAN & PROFILE
6	STREET SECTIONS AND DETAILS I
7	STREET SECTIONS & DETAILS II
8	TRAFFIC SIGNAGE & SIDEWALK PLAN
9	TRAFFIC SIGNAGE & SIDEWALK DETAILS
10	GRADING PLAN
11	DRAINAGE AREA MAP - EXISTING
12	PROPOSED SCS DRAINAGE AREA MAP
13	DRAINAGE AREA MAP - PROPOSED
14	OVERALL UTILITY PLAN
15	WATER DISTRIBUTION PLAN
16	WATER DETAILS I
17	WATER DETAILS II
18	SANITARY SEWER LINE F
19	SANITARY SEWER DETAILS I
20	SANITARY SEWER DETAILS II
21	SANITARY SEWER DETAILS III
22	EROSION CONTROL PLAN
23	EROSION CONTROL DETAILS I

PREPARED BY:



2021 W SH46, STE 105
NEW BRAUNFELS, TX. 78132
PH: 830-358-7127 ink-civil.com
TBPE FIRM F-13351

SUBMITTED BY:

JAMES INGALLS, P.E. #107416
INK CIVIL
TBPE FIRM #F-13351
2021 W SH46, STE 105
NEW BRAUNFELS, TX 78132



SUBMITTAL DATE: 5-27-2022

OWNER/DEVELOPER:

AG SUNFLOWER RIDGE LLC
5901 N. CENTRAL EXPY, STE. 1600
DALLAS, TX 75206

ENGINEER/SURVEYOR:

INK CIVIL
JAMES INGALLS, P.E. - ENGINEER
2021 SH 46 W. STE 105
NEW BRAUNFELS, TX. 78130
(830) 358-7127

D.A. MAWYER LAND SURVEYING, INC.
DREW MAWYER, R.P.L.S. - SURVEYOR
5151 W. SH46
NEW BRAUNFELS, TEXAS 78132
(210) 325-0858

SUNFLOWER RIDGE SUBDIVISION UNIT 1C
PERMIT SET

NO	DATE	ISSUES AND REVISIONS
1	7/20/22	REVISED PER NBU & CONB COMMENTS
2	8/16/22	REVISED PER NBU COMMENTS
3	8/23/2024	UPDATED NBU NOTES & DETAILS
4	10/08/2024	UPDATED NBU NOTES & DETAILS
5	10/30/2024	REVISED PER NBU COMMENT
6		
7		
8		

Drawing Name: N:\Projects\4506001_Goodman_Elec_Treat Unit 1 and 2\CA\Construction Drawings\Unit 1\1 GENERAL NOTES.dwg User: chadfishburn Date: Aug 23, 2024 - 10:02am

CITY OF NEW BRAUNFELS — CONSTRUCTION NOTES — REV 3-2020

1. IF CONSTRUCTION HAS NOT COMMENCED WITHIN ONE-YEAR OF CITY APPROVAL FOR CONSTRUCTION INSPECTION, THAT APPROVAL IS NO LONGER VALID.
2. THE MOST CURRENT EDITIONS OF THE CITY OF SAN ANTONIO STANDARD SPECIFICATIONS AND THE TEXAS DEPARTMENT OF TRANSPORTATION STANDARD SPECIFICATIONS FOR CONSTRUCTION OF HIGHWAYS, STREETS AND BRIDGES SHALL BE FOLLOWED FOR ALL CONSTRUCTION EXCEPT AS AMENDED BY THE CITY OF NEW BRAUNFELS STANDARD DETAILS.
3. ALL RESPONSIBILITY FOR THE ADEQUACY OF THESE PLANS REMAINS WITH THE ENGINEER OF RECORD. IN ACCEPTING THESE PLANS, THE CITY OF NEW BRAUNFELS MUST RELY UPON THE ADEQUACY OF THE WORK OF THE ENGINEER OF RECORD.
4. PRIOR TO THE START OF CONSTRUCTION, THE CONTRACTOR SHALL CONTACT THE CITY OF NEW BRAUNFELS TO SCHEDULE A PRECONSTRUCTION MEETING.
- 4.1. FOR PUBLIC INFRASTRUCTURE PERMIT OR GRADING PERMIT PROJECTS: FOR INSPECTIONS, YOU MUST CALL BEFORE 12:00 P.M. 48 HOURS PRIOR TO YOUR INSPECTION REQUEST.
- 4.2. EACH INSPECTION WILL BE ALLOTTED 1 HOUR UNLESS YOU REQUEST FOR MORE TIME.
- 4.3. ONCE YOUR REQUEST HAS BEEN ACCEPTED, YOU WILL RECEIVE A CALL FROM THE CITY OF NEW BRAUNFELS INSPECTOR.

FOR COMMERCIAL PERMIT (CP) PROJECTS:

- 4.4. ALL INSPECTIONS ARE TO BE CALLED IN AT 830-221-4068 OR,
- 4.5. FAXED IN AT 830-608-2117 OR,
- 4.6. E-MAILED AT INSPECTIONS@NBUTEXAS.ORG.
5. IT IS THE CONTRACTOR'S RESPONSIBILITY TO SEE THAT ALL TEMPORARY AND PERMANENT TRAFFIC CONTROL DEVICES ARE PROPERLY INSTALLED AND MAINTAINED IN ACCORDANCE WITH THE PLANS AND LATEST EDITION OF THE TEXAS MANUAL ON UNIFORM TRAFFIC CONTROL DEVICES. IF, IN THE OPINION OF THE ENGINEERING REPRESENTATIVE AND THE CONSTRUCTION INSPECTOR, THE BARRICADES AND SIGNS DO NOT CONFORM TO ESTABLISHED STANDARDS OR ARE INCORRECTLY PLACED OR ARE INSUFFICIENT IN QUANTITY TO PROTECT THE GENERAL PUBLIC, THE CONSTRUCTION INSPECTOR SHALL HAVE THE OPTION TO STOP OPERATIONS UNTIL SUCH TIME AS THE CONDITIONS ARE CORRECTED. IF THE NEED ARISES, ADDITIONAL TEMPORARY TRAFFIC CONTROL DEVICES MAY BE ORDERED BY THE ENGINEERING REPRESENTATIVE AT THE CONTRACTOR'S EXPENSE.

6. A TxDOT TYPE II B-B BLUE REFLECTIVE RAISED PAVEMENT MARKER SHALL BE INSTALLED IN THE CENTER OF THE ROADWAY ADJACENT TO ALL FIRE HYDRANTS. IN LOCATIONS WHERE HYDRANTS ARE SITUATED ON CORNERS, BLUE REFLECTIVE RAISED PAVEMENT MARKERS SHALL BE INSTALLED ON BOTH APPROACHES WHICH FRONT THE HYDRANT. THE RAISED PAVEMENT MARKER SHALL MEET TxDOT MATERIAL, EPOXY AND ADHESIVE SPECIFICATIONS.

GROUNDWATER

7. IT SHALL BE THE RESPONSIBILITY OF THE DEVELOPER, CONTRACTOR, SUBCONTRACTORS, BUILDERS, GEO-TECHNICAL ENGINEER, AND PROJECT ENGINEER TO IMMEDIATELY NOTIFY THE OFFICE OF THE CITY ENGINEER AND PROJECT ENGINEER IF THE PRESENCE OF GROUNDWATER WITHIN THE SITE IS EVIDENT. UPON NOTIFICATION THE PROJECT ENGINEER SHALL RESPOND WITH PLAN REVISIONS FOR THE MITIGATION OF THE GROUNDWATER ISSUE. THE CITY ENGINEER SHALL RESPOND WITHIN TWO (2) BUSINESS DAYS UPON RECEIPT OF THE MITIGATION PLAN. ALL CONSTRUCTION ACTIVITY, IMPACTED BY THE DISCOVERY OF GROUNDWATER, SHALL BE SUSPENDED UNTIL THE CITY ENGINEER GRANTS A WRITTEN APPROVAL OF THE GROUNDWATER MITIGATION PLAN.

RECORD DRAWINGS

8. AS PER PLATTING ORDINANCE SECTION 118-39M: WHEN ALL OF THE IMPROVEMENTS ARE FOUND TO BE CONSTRUCTED AND COMPLETED IN ACCORDANCE WITH THE APPROVED PLANS AND SPECIFICATIONS AND WITH THE CITY'S STANDARDS, AND UPON RECEIPT OF ONE SET OF RECORD DRAWING/PLANS, AND A DIGITAL COPY OF ALL PLANS (PDF COPY), THE CITY ENGINEER SHALL ACCEPT SUCH IMPROVEMENTS FOR THE CITY OF NEW BRAUNFELS, SUBJECT TO THE GUARANTY OF MATERIAL AND WORKSMANSHIP PROVISIONS IN THIS SECTION.

CONSTRUCTION NOTE

9. ENGINEER OF RECORD IS RESPONSIBLE TO ENSURE THAT EROSION CONTROL MEASURES AND STORMWATER CONTROL SUFFICIENT TO MITIGATE OFF SITE IMPACTS ARE IN PLACE AT ALL STAGES OF CONSTRUCTION.

DRAINAGE NOTE

10. DRAINAGE IMPROVEMENTS SUFFICIENT TO MITIGATE THE IMPACT OF CONSTRUCTION SHALL BE INSTALLED PRIOR TO ADDING IMPERVIOUS COVER.

FINISHED FLOOR ELEVATIONS

11. THE ELEVATION OF THE LOWEST FLOOR SHALL BE AT LEAST 10 INCHES ABOVE THE FINISHED GRADE OF THE SURROUNDING GROUND, WHICH SHALL BE SLOPED IN A FASHION SO AS TO DIRECT STORMWATER AWAY FROM THE STRUCTURE. PROPERTIES ADJACENT TO STORMWATER STRUCTURES MUST HAVE FLOOR SLAB ELEVATION OR BOTTOM OF FLOOR JOISTS A MINIMUM OF ONE FOOT ABOVE THE 100-YEAR WATER FLOW ELEVATION IN THE STRUCTURE. DRIVEWAYS SERVING DRIVEWAYS ON THE DOWNHILL SIDE OF THE STREET SHALL HAVE A PROPERLY SIZED CROSS SLOPE PREVENTING RUNOFF FROM ENTERING THE GARAGE.

SOLTS TESTING

12. PROCTORS SHALL BE SAMPLED FROM ON-SITE MATERIAL (ON-SITE IS DEFINED AS LIMITS OF CONSTRUCTION FOR THIS -PLAN SET) AND A COPY OF THE PROCTOR RESULTS SHALL BE DELIVERED TO THE CITY OF NEW BRAUNFELS STREET INSPECTOR PRIOR TO ANY DENSITY TESTS.

ROADWAY

13. ALL ROADWAY COMPACTION TESTS SHALL BE THE RESPONSIBILITY OF THE DEVELOPER'S GEOTECHNICAL ENGINEER. FLEXIBLE BASE OR FILL/EMBANKMENT MATERIAL SHALL BE PLACED IN UNIFORM LAYERS NOT TO EXCEED EIGHT INCHES (8") LOOSE. THE REQUIRED DENSITY FOR THE FILL/EMBANKMENT MATERIAL SHALL MEET THE REQUIREMENTS OF TxDOT SPECIFICATION ITEM 132. THE REQUIRED DENSITY FOR THE FLEXIBLE BASE MATERIAL SHALL MEET THE REQUIREMENTS OF TxDOT SPECIFICATION ITEM 247. EACH LAYER OF MATERIAL, INCLUSIVE OF SUBGRADE, SHALL BE COMPACTED AS SPECIFIED AND TESTED FOR DENSITY AND MOISTURE IN ACCORDANCE WITH TEST METHODS TEX-113-E, TEX-114-E, TEX-115-E. THE NUMBER AND LOCATION OF REQUIRED TESTS SHALL BE DETERMINED BY THE GEOTECHNICAL ENGINEER AND APPROVED BY THE CITY OF NEW BRAUNFELS STREET INSPECTOR. AT A MINIMUM, TESTS SHALL BE TAKEN EVERY 200 LF FOR EACH LIFT. UPON COMPLETION OF TESTING, THE GEOTECHNICAL ENGINEER WILL PROVIDE THE CITY OF NEW BRAUNFELS STREET INSPECTOR WITH ALL TESTING DOCUMENTATION AND A CERTIFICATION STATING THAT THE PLACEMENT OF FLEXIBLE BASE, AND FILL MATERIAL, AND SUBGRADE, HAS BEEN COMPLETED IN ACCORDANCE WITH THE PLANS. ADDITIONAL DENSITY TESTS MAY BE REQUESTED BY THE CITY OF NEW BRAUNFELS INSPECTOR.

ITEM 340

14. ASPHALTIC CONCRETE PAVEMENT SHALL BE THE TYPE OF HOT MIX ASPHALT AS DEFINED IN TxDOT'S STANDARD SPECIFICATIONS FOR CURRENT TxDOT STANDARD SPECIFICATIONS FOR CONSTRUCTION OF HIGHWAYS, STREET AND BRIDGES.

15. THE CITY OF NEW BRAUNFELS WILL NOT ACCEPT THE USE OF RECYCLED ASPHALT PAVEMENT (RAP) OR RECYCLED ASPHALT SHINGLES (RAS) IN ASPHALT MIXTURES FOR NEW ROADWAYS. ANY DEBRIS INCLUSIONS WITHIN NEW ASPHALT PAVEMENTS WILL RESULT IN ASPHALT REMOVAL AND REPLACEMENT FROM CURB TO CURB FOR LIMITS TO BE DETERMINED BY THE CITY OF NEW BRAUNFELS.

16. THE ASPHALTIC CONCRETE PAVEMENT SURFACE COURSE SHALL BE PLANT MIXED, HOT LAID TYPE D MEETING THE SPECIFICATION REQUIREMENTS OF TxDOT ITEM 340. THE ASPHALTIC CONCRETE PAVEMENT SUB-SURFACE COURSES SHALL BE PLANT MIXED, HOT LAID TYPE B MEETING THE SPECIFICATION REQUIREMENTS OF TxDOT ITEM 340. THE MIXTURE SHALL BE DESIGNED PER THE DESIGN REQUIREMENTS SPECIFIED IN TxDOT ITEM 340 AND SHALL BE COMPACTED TO BETWEEN 91 AND 95 PERCENT OF THE MAXIMUM THEORETICAL DENSITY AS DETERMINED BY TxDOT TEST METHOD TEX-227-F. PLACE THE MIXTURE WHEN THE ROADWAY SURFACE TEMPERATURE IS AT OR ABOVE 60°F. COMPLETE ALL COMPACTION OPERATIONS BEFORE THE PAVEMENT TEMPERATURE DROPS BELOW 160°F. THE ASPHALT CEMENT CONTENT BY PERCENT OF TOTAL MIXTURE WEIGHT SHALL FALL WITHIN A TOLERANCE OF +0.5 PERCENT FROM A SPECIFIC MIX DESIGN.

UTILITY TRENCH COMPACTION (ADDED TO THE CONSTRUCTION PLANS ON ALL UTILITY PLAN SHEETS).

17. ALL UTILITY TRENCH COMPACTION TESTS WITHIN THE STREET PAVEMENT/SIDEWALK SECTION SHALL BE THE RESPONSIBILITY OF THE DEVELOPER'S GEOTECHNICAL ENGINEER. FILL MATERIAL SHALL BE PLACED IN UNIFORM LAYERS NOT TO EXCEED TWELVE INCHES (12") LOOSE. DETERMINE THE MAXIMUM LIFT THICKNESS BASED ON THE ABILITY OF THE COMPACTING OPERATION AND EQUIPMENT USED TO MEET THE REQUIRED DENSITY. EACH LAYER OF MATERIAL SHALL BE COMPACTED TO A MINIMUM 98% DENSITY AND TESTED FOR DENSITY AND MOISTURE IN ACCORDANCE WITH TEST METHODS TEX-113-E, TEX-114-E, TEX-115-E. THE NUMBER AND LOCATION OF REQUIRED TESTS SHALL BE DETERMINED BY THE GEOTECHNICAL ENGINEER AND APPROVED BY THE CITY OF NEW BRAUNFELS STREET INSPECTOR. AT A MINIMUM, TESTS SHALL BE TAKEN EVERY 200 LF FOR EACH LIFT AND EVERY OTHER SERVICE LINE. UPON COMPLETION OF TESTING, THE GEOTECHNICAL ENGINEER SHALL PROVIDE THE CITY OF NEW BRAUNFELS STREET INSPECTOR WITH ALL TESTING DOCUMENTATION AND A CERTIFICATION STATING THAT THE PLACEMENT OF FILL MATERIAL HAS BEEN COMPLETED IN ACCORDANCE WITH THE PLANS. ADDITIONAL DENSITY TESTS MAY BE REQUESTED BY THE CITY OF NEW BRAUNFELS INSPECTOR.

CURB OUT TO CONSTRUCTION OF NEW RIGHT-OF-WAY CONSTRUCTION

18. (INDICATE THE 2 OPTIONS ON THE CONSTRUCTION PLANS).
- 18.1. SAWCUT EXISTING STREET AND MATCH TO NEW CONSTRUCTION.
- 18.2. SAWCUT EXISTING CURB TO THE INTO EXISTING CONSTRUCTION.

CONSTRUCTION STABILIZED ENTRANCE

19. SAWCUT CURB FOR CONSTRUCTION ENTRANCE.

20. STABILIZED CONSTRUCTION AREA SHALL BE CONSTRUCTED OF 3X5" ROCK TO BE PLACED A MINIMUM LENGTH OF 25-FT. AND MAINTAINED SO THAT CONSTRUCTION DEBRIS DOES NOT FALL WITHIN THE CITY RIGHT-OF-WAY. RIGHT-OF-WAY MUST BE CLEARED FROM MUD, ROCKS, ETC. AT ALL TIMES.

NOTES TO BE PLACED ON ALL WW PLAN & DETAIL SHEETS

21. ENSURE ALL DRIVEWAY APPROACHES ARE BUILT IN GENERAL ACCORDANCE WITH A.D.A. SPECIFICATIONS.

SIGNING AND PAVEMENT MARKING PLAN NOTES

22. NO VALVES, HYDRANTS, ETC. SHALL BE CONSTRUCTED WITHIN CURBS, SIDEWALKS, OR DRIVEWAYS.
23. THE CONTRACTOR SHALL FURNISH AND INSTALL ALL REGULATORY AND WARNING SIGNS, STREETS NAME SIGNS AND SIGN MOUNTS IN ACCORDANCE WITH APPROVED ENGINEERING PLANS. THE CITY WILL INSPECT ALL SIGNS AT FINAL INSPECTION.

24. THE CONTRACTOR SHALL INSTALL ALL PAVEMENT MARKINGS IN ACCORDANCE WITH APPROVED ENGINEERING PLANS. THE CONTRACTOR SHALL NOTIFY THE CITY AT LEAST TWENTY-FOUR (24) HOURS PRIOR TO THE INSTALLATION OF ALL SEALER AND FINAL MARKINGS. THE CITY WILL INSPECT ALL MARKINGS AT FINAL APPLICATION.

SEEDING AND ESTABLISHMENT OF VEGETATION WITHIN EARTHEN CHANNELS, STORMWATER BASINS AND DISTURBED AREAS

25. SEEDING FOR THE PURPOSE OF ESTABLISHING VEGETATION WITHIN CONSTRUCTED EARTHEN CHANNELS, BASINS AND DISTURBED AREAS SHALL BE CONDUCTED IN ACCORDANCE WITH ITEM 164 (SEEDING FOR EROSION CONTROL) OF TxDOT'S STANDARD SPECIFICATIONS FOR CONSTRUCTION AND MAINTENANCE OF HIGHWAYS, STREETS AND BRIDGES MANUAL. ONLY SEED TYPES AND MIXES SPECIFIED FOR THE SAN ANTONIO DISTRICT (DISTRICT 15 IN TABLES 1 AND 2 UNDER ITEM 164 SHALL BE UTILIZED. DURING THE COOL SEASON (SEPT 1-NOV 30, GERALD RYE AND SEED SPECIES SPECIFIED FOR THE SAN ANTONIO DISTRICT IN TABLE 3 MAY BE USED. FOR COOL SEASON SEEDING APPLICATIONS, COOL SEASON SEED MIXES SHALL BE USED IN CONJUNCTION WITH SEED MIXES FOR THE SAN ANTONIO DISTRICT AS SPECIFIED IN TABLE 1 AND 2 UNDER ITEM 164.

26. IT MAY BE DEEMED NECESSARY TO INCORPORATE TOPSOIL AND SOIL AMENDMENTS (I.E. COMPOST/ FERTILIZER INTO EXISTING SOIL IN ORDER TO FACILITATE VEGETATION GROWTH. TOPSOIL, COMPOST AND FERTILIZER ADDITIONS SHALL BE CONDUCTED ACCORDING TO ITEMS 160, 161 AND 166 OF TxDOT'S STANDARD SPECIFICATIONS MANUAL, RESPECTIVELY.

27. AREAS REQUIRING PERMANENT VEGETATION (EARTHEN CHANNELS, PONDS, ETC.) ARE REQUIRED TO MEET TxDOT SPECIFICATIONS FOR ITEM 160 TOPSOIL. TESTING PER TEX-128-E WILL BE REQUIRED AT THE CITY'S REQUEST.

28. WATERING MAY ALSO BE NECESSARY TO FACILITATE AND EXPEDITE THE SPROUTING AND GROWTH OF VEGETATION. ITEM 168 OF TxDOT'S STANDARD SPECIFICATIONS MANUAL SHALL BE ADHERED TO FOR IRRIGATIVE WATERING.

29. IF EXTENDED DROUGHT CONDITIONS EXIST THAT HINDER OR PROHIBIT THE GROWTH AND ESTABLISHMENT OF VEGETATION, THE CONTRACTOR/ DEVELOPER SHALL PROVIDE A PLAN TO THE CITY OF NEW BRAUNFELS DESCRIBING THE MEASURES THAT WILL BE TAKEN TO STABILIZE EARTHEN DRAINAGE INFRASTRUCTURE UNTIL A TIME WHEN GROWING CONDITIONS BECOME MORE FAVORABLE. NOTIONS BECOME MORE FAVORABLE.

NEW BRAUNFELS UTILITIES — GENERAL NOTES (REV 1-1-2024)

1. ALL MATERIALS AND CONSTRUCTION PROCEDURES WITHIN THE SCOPE OF THE PROJECT SHALL BE APPROVED BY NEW BRAUNFELS UTILITIES AND COMPLY WITH THE CURRENT 'NEW BRAUNFELS UTILITIES WATER SYSTEMS CONNECTION/CONSTRUCTION POLICY.

2. CONTRACTOR SHALL NOT PROCEED WITH ANY PIPE INSTALLATION WORK UNTIL THEY OBTAIN A COPY OF THE PLANS FROM THE CONSULTANT OR ENGINEER AND NOTIFY NBW WATER SYSTEMS ENGINEERING AT 830-608-8971 WITH AT LEAST THREE (2) WORKING DAYS (48 HOURS) NOTICE. WORK COMPLETED BY THE CONTRACTOR, WHICH HAS NOT RECEIVED A NOTICE TO PROCEED WITH NEW BRAUNFELS UTILITIES WATER SYSTEMS ENGINEERING WILL BE SUBJECT TO REMOVAL AND REPLACEMENT BY AND AT THE EXPENSE OF THE CONTRACTOR.

3. THE DEVELOPER DEDICATES THE WATER / WASTEWATER MAINS UPON COMPLETION BY THE CONTRACTOR AND ACCEPTANCE BY THE NEW BRAUNFELS UTILITIES WATER SYSTEMS ENGINEERING. THE CONTRACTOR SAID WATER / WASTEWATER MAINS WHICH ARE LOCATED WITHIN PLATTED UTILITY EASEMENTS OR PUBLIC ROW OF PROPOSED DEVELOPMENTS. (AS APPLICABLE).

4. CONTRACTOR AGREES TO ASSUME SOLE AND COMPLETE RESPONSIBILITY FOR JOB SITE CONDITIONS DURING THE CONSTRUCTION OF THE PROJECT, INCLUDING SAFETY OF ALL PERSONS AND PROPERTY. THIS REQUIREMENT SHALL APPLY CONTINUOUSLY AND NOT BE LIMITED TO NORMAL WORKING HOURS. THE CONTRACTOR SHALL DEFEND, INDEMNIFY AND HOLD THE OWNERS AND THE ENGINEER AND HIS EMPLOYEES, PARTNERS OFFICERS, DIRECTORS, OR CONSULTANTS HARMLESS FROM ANY AND ALL LIABILITY, REAL OR ALLEGED, IN CONNECTION WITH THE PERFORMANCE OF THE WORK ON THIS PROJECT, EXCEPTING FROM LIABILITY ARISING FROM SOLE NEGLIGENCE OF THE OWNER OR ENGINEER, ENGINEER'S DIRECTORS, OFFICERS, EMPLOYEES, OR CONSULTANTS.

5. CONTRACTOR TO CONTACT THE ENGINEER OF RECORD (EOR) FOR ANY FIELD CHANGES, ANY REVISIONS OR CHANGES TO THE APPROVED CONSTRUCTION PLANS WILL REQUIRE ADDITIONAL APPROVAL BY NBW IN WRITING.

6. CONTRACTOR AND / OR CONTRACTOR'S INDEPENDENTLY RETAINED EMPLOYEE OR SAFETY CONSULTANT SHALL IMPLEMENT A TRENCH SAFETY PROGRAM IN ACCORDANCE WITH OSHA STANDARDS GOVERNING THE PRESENCE AND ACTIVITIES OF INDIVIDUALS WORKING IN AND AROUND TRENCH EXCAVATION.

7. CONTRACTOR SHALL BE RESPONSIBLE FOR RESTORING TO ITS ORIGINAL OR BETTER CONDITION, ANY DAMAGES DONE TO EXISTING FENCES, CURBS, STREETS, DRIVEWAYS, LANDSCAPING AND STRUCTURES, AND EXISTING UTILITIES (NOT ADJUSTED ON PLANS). COST OF RESTORATIONS, IF ANY, SHALL BE THE CONTRACTOR'S ENTIRE EXPENSE.

8. THE CONTRACTOR SHALL AVOID CUTTING ROOTS LARGER THAN ONE INCH IN DIAMETER WHEN EXCAVATING NEAR EXISTING TREES. EXCAVATION IN VICINITY OF TREES SHALL PROCEED WITH CAUTION.

9. CONTRACTOR SHALL PROCURE ALL PERMITS AND LICENSES, PAY ALL CHARGES, FEES AND TAXES AND GIVE ALL NOTICES NECESSARY AND INCIDENTAL TO THE DUE AND LAWFUL PROSECUTION OF THE WORK.

10. NO EXTRA PAYMENT SHALL BE ALLOWED FOR WORK CALLED FOR ON THE PLANS BUT NOT INCLUDED ON THE BID SCHEDULE. THIS INCIDENTAL WORK WILL BE REQUIRED AND SHALL BE INCLUDED UNDER THE PAY ITEM TO WHICH IT RELATES.

11. CONTRACTOR IS RESPONSIBLE FOR REMOVAL OF ALL WASTE MATERIALS UPON PROJECT COMPLETION. THE CONTRACTOR SHALL NOT PERMANENTLY PLACE ANY WASTE MATERIALS IN THE 100-YEAR FLOOD PLAIN WITHOUT FIRST OBTAINING AN APPROVED FLOOD PLAN DEVELOPMENT PERMIT.

12. THE CONTRACTOR SHALL NOT PLACE ANY MATERIALS ON THE RECHARGE ZONE OF THE EDWARDS AQUIFER WITHOUT AN APPROVED WATER POLLUTION ABATEMENT PLAN FROM THE TCEQ 31 TAC 313.4 AND 31 TAC 313.9.

13. BARRICADES AND WARNING SIGNS SHALL CONFORM TO THE "TEXAS MANUAL ON UNIFORM TRAFFIC CONTROL DEVICES" AND SHALL BE LOCATED TO PROVIDE MAXIMUM PROTECTION TO THE PUBLIC AS WELL AS CONSTRUCTION PERSONNEL AND EQUIPMENT WHILE PROVIDING CONTINUOUS TRAFFIC FLOW AT ALL TIMES DURING CONSTRUCTION. THE CONTRACTOR IS RESPONSIBLE FOR MAINTAINING ALL DEVICES DURING CONSTRUCTION.

14. CONTRACTOR IS REQUIRED TO VERIFY PROJECT ELEVATIONS. THE TERM "MATCH EXISTING" SHALL BE UNDERSTOOD TO SIGNIFY BOTH HORIZONTAL AND VERTICAL ALIGNMENT.

15. THE LOCATION OF UTILITIES, EITHER UNDERGROUND OR OVERHEAD, SHOWN WITHIN THE RIGHT OF WAY ARE APPROXIMATE AND SHALL BE VERIFIED BY THE CONTRACTOR BEFORE BEGINNING CONSTRUCTION OPERATIONS.

16. OSHA REGULATIONS PROHIBIT OPERATIONS THAT WILL BRING PERSONS OR EQUIPMENT WITHIN 10 FEET OF AN ENERGIZED LINE. WHERE WORKMEN AND/OR EQUIPMENT HAVE TO WORK CLOSE TO AN ENERGIZED ELECTRICAL LINE, THE CONTRACTOR SHALL NOTIFY THE ELECTRICAL POWER COMPANY INVOLVED AND MAKE WHATEVER ADJUSTMENTS NECESSARY TO ENSURE THE SAFETY OF THOSE WORKMEN.

17. IT SHALL BE THE CONTRACTOR'S RESPONSIBILITY TO LOCATE UTILITY SERVICE LINES AS REQUIRED FOR CONSTRUCTION. CONTRACTORS SHALL CALL THE ONE CALL SYSTEM FOR WATER/WASTEWATER LOCATION.

18. DUE TO FEDERAL REGULATIONS TITLE 49, PART 192 (B), GAS COMPANIES MUST MAINTAIN ACCESS TO GAS VALVES AT ALL TIMES. THE CONTRACTOR MUST PROTECT AND WORK AROUND ANY GAS VALVES THAT ARE IN THE PROJECT AREA.

19. THE CONTRACTOR IS FULLY RESPONSIBLE FOR THE TRAFFIC CONTROL AND WILL BE RESPONSIBLE FOR FURNISHING ALL TRAFFIC CONTROL DEVICES, AND FLAGGERS. THE CONSTRUCTION METHODS SHALL BE CONDUCTED TO PROVIDE THE LEAST POSSIBLE INTERFERENCE TO TRAFFIC SO AS TO PERMIT THE CONTINUOUS MOVEMENT OF THE TRAFFIC IN ONE DIRECTION AT ALL TIMES. THE CONTRACTOR SHALL CLEAN UP AND REMOVE FROM THE WORK AREA ANY LOOSE MATERIAL RESULTING FROM CONTRACT OPERATIONS AT THE END OF EACH WORKDAY.

20. PRIOR TO ORDERING MATERIALS TO BE USED IN CONSTRUCTION, CONTRACTOR SHALL PROVIDE THE ENGINEER WITH FOUR (4) COPIES OF THE SOURCE, TYPE, GRADATION, MATERIAL SPECIFICATION DATA AND / OR SHOP DRAWINGS, AS APPLICABLE, TO SATISFY THE REQUIREMENTS OF THE FOLLOWING ITEMS AND ALL MATERIAL ITEMS REFERRED TO IN THESE LISTED ITEMS:

- 20.1. WATER MAINS AND SERVICES

- 20.2. SEWER MAINS AND SERVICES

21. WATER JETTING THE BACKFILL WITHIN A STREET WILL NOT BE PERMITTED. WASTEWATER TRENCHES SUBJECT TO TRAFFIC SHALL CONFORM TO NBW CONNECTION AND CONSTRUCTION POLICY MANUAL.

22. CONTRACTOR AND/OR CONTRACTOR'S INDEPENDENTLY RETAINED EMPLOYEE OR STRUCTURAL DESIGN/GEOTECHNICAL/SAFETY/EQUIPMENT CONSULTANT, IF ANY, SHALL REVIEW THESE PLANS AND AVAILABLE GEOTECHNICAL INFORMATION AND THE ANTICIPATED INSTALLATION SITE(S) WITHIN THE PROJECT WORK AREA IN ORDER TO IMPLEMENT CONTRACTOR'S TRENCH EXCAVATION SAFETY PROTECTION THAT COMPLES WITH AS A MINIMUM, OSHA STANDARDS FOR TRENCH EXCAVATIONS. SPECIFICALLY, CONTRACTOR AND/OR CONTRACTOR'S INDEPENDENTLY RETAINED EMPLOYEE OR SAFETY CONSULTANT SHALL IMPLEMENT A TRENCH SAFETY PROGRAM IN ACCORDANCE WITH OSHA STANDARDS GOVERNING THE PRESENCE AND ACTIVITIES OF INDIVIDUALS WORKING IN AND AROUND TRENCH EXCAVATION.

23. UTILITY TRENCH COMPACTION WITH STREET R.O.W.

- 23.1. ALL UTILITY TRENCH COMPACTION TEST WITHIN THE STREET PAVEMENT SECTION SHALL BE THE RESPONSIBILITY OF THE DEVELOPER'S GEO-TECHNICAL ENGINEER.

- 23.2. THE MATERIAL SHALL BE PLACED IN UNIFORM LAYERS NOT TO EXCEED TWELVE INCHES (12") LOOSE.

- 23.3. EACH LAYER OF MATERIAL SHALL BE COMPACTED AS SPECIFIED AND TESTED FOR DENSITY AND MOISTURE IN ACCORDANCE WITH TEST METHODS TEX-113-E, TEX-114-E, TEX-115-E.

- 23.4. THE NUMBER AND LOCATION OF REQUIRED TESTS SHALL BE DETERMINED BY THE GEO-TECHNICAL ENGINEER AND APPROVED BY THE CITY OF NEW BRAUNFELS STREET INSPECTOR.

- 23.5. UPON COMPLETION OF TESTING THE GEO-TECHNICAL ENGINEER SHALL PROVIDE THE CITY OF NEW BRAUNFELS STREET INSPECTOR WITH TESTING DOCUMENTATION. THE CONTRACTOR SHALL BE RESPONSIBLE FOR THE PLACEMENT OF FILL MATERIAL. HAS BEEN COMPLETED IN ACCORDANCE WITH THE PLANS.

NBW WATER NOTES (REV 1-1-2024)

1. THE POINT OF DELIVERY FOR AN OWNED AND MAINTAINED WATER LINE IS TYPICALLY THE DOMESTIC OR IRRIGATION WATER METER, FIRE LINE UP TO THE CONTAINMENT BACKFLOW DEVICE, OR HYDRANT METER OR AS DETERMINED BY NBW.

2. WATER INFRASTRUCTURE MUST BE CONSTRUCTED IN ACCORDANCE WITH THE NBW WATER CONNECTION POLICY.

3. ALL WATER MAINS SHALL BE CONSTRUCTED OF AWWA C900 DR 14 PVC, AWWA C900 DR 18 PVC OR MINIMUM CL 250 DUCTILE IRON PIPE.

4. ALL RESIDENTIAL WATER SERVICES SHALL BE SINGLE SERVICES CONSTRUCTED OF 1-INCH ASTM B88 TYPE K COPPER TUBING. 1-INCH AWWA C901 SDR9 CTS POLYETHYLENE TUBING MAY BE PERMITTED WITH SPECIAL APPROVAL FROM NBW ONLY.

5. ALL 2-INCH SERVICE LINES SHALL BE CONSTRUCTED OF AWWA C901 SDR9 CTS POLYETHYLENE TUBING.

6. WATER MAINS SHALL HAVE A MINIMUM OF 48 INCHES OF COVER TO FINISHED GRADE. CONCRETE ENCASEMENT WILL BE REQUIRED IF MINIMUM COVER CANNOT BE MET.

7. PIPE BEDDING OF WATER LINES SHALL BE COMPLIANT WITH NBW SPECIFICATION NO. 120, 'UTILITY TRENCHING AND BACKFILL.'

8. CONTRACTOR SHALL INSTALL LINE STOPPERS AT THEIR COST FOR AN OUTAGE DURING CONSTRUCTION IF SYSTEM VALVES ARE NOT AVAILABLE OR THE EXISTING VALVES DO NOT FUNCTION. LINE STOPPERS WILL BE REQUIRED BASED ON THE FOLLOWING CRITERIA: A. IF THE NUMBER OF RESIDENTIAL CUSTOMERS AFFECTED IS GREATER THAN 20 AND EXPECTED TO LAST MORE THAN 4 HOURS. B. IF ANY COMMERCIAL CUSTOMERS ARE AFFECTED BY THE OUTAGE THEN THE USE OF LINE STOPPERS WILL BE DETERMINED ON A CASE BY CASE BASIS. C. IF ANY CRITICAL CARE CUSTOMERS ARE AFFECTED BY THE OUTAGE THEN THE USE OF LINE STOPPERS WILL BE DETERMINED ON A CASE BY CASE BASIS. D. SYSTEM CONDITIONS MAY REQUIRE A LINE STOPPER AND MAY NOT BE KNOWN UNTIL CONSTRUCTION COMMENCES.

9. CONTRACTOR WILL KEEP THE AREA ON TOP OF, AROUND, AND WITHIN THE WATER METER BOX FREE OF ALL OBJECTS AND DEBRIS.

10. PLACEMENT OF METER BOXES OR VAULTS IN SIDEWALKS, DRIVEWAYS, DRIVE AISLES, PARKING AREAS, OR OTHER AREAS EXPOSED TO VEHICULAR TRAFFIC IS NOT PERMITTED, ANY METER BOXES OR VAULTS SET IN THESE AREAS WILL BE RELOCATED AT THE CONTRACTOR'S AND/OR DEVELOPER'S EXPENSE.

11. METER BOXES OR VAULTS MUST BE SET AT PROPOSED GRADE. ANY METER BOXES THAT ARE NOT SET AT THE FINAL GRADE WILL BE ADJUSTED AT CONTRACTOR'S AND/OR DEVELOPER'S EXPENSE.

12. METER BOXES FOR 5/8-INCH AND 1-INCH METERS MUST BE DFW PLASTICS DFWB3C14-4F1MP.

13. METER BOXES FOR 1.5" METERS MUST BE DFW PLASTICS DFWB5C-14-4F1MP.

14. METER BOXES FOR 2" METERS MUST BE DFW PLASTICS DFW1730F-12-4F1MP.

15. THRUST BLOCKS ARE NOT PERMITTED WITHOUT SPECIAL APPROVAL. JOINTS MUST BE RESTRAINED WITH RESTRAINING SYSTEMS APPROVED BY NBW AND RESTRAINT LENGTH SHALL BE SUBMITTED TO NBW AT THE TIME OF PLAN SUBMITTAL.

16. CONTRACTOR SHALL INSTALL TRACER WIRE ON TOP OF NON-FERROUS WATER MAINS IN ACCORDANCE WITH NBW SPECIFICATIONS. TRACER WIRE SHOULD RUN FROM VALVE TO VALVE AND EXT AT A TRACER WIRE ACCESS POINT. THE TRACER WIRE SHOULD BE ATTACHED TO THE TOP OF THE PIPE USING TAPE. EXCESS WIRE SHOULD BE COILED WITHIN THE TRACER WIRE ACCESS POINT RISER. PAGE 1 OF 2 APPENDIX/APPENDIX B APPROVED 12/09/03; REV 1/01/24 NBW WATER NOTES

17. CONTRACTOR SHALL COORDINATE WITH THE ASSIGNED WATER/WASTEWATER INSPECTOR FOR COMPLETION OF THE BID SCHEDULE. THE CONTRACTOR SHALL CONFORM TO THE FOLLOWING TESTING REQUIREMENTS: A. BACTERIOLOGICAL TESTING B. HYDROSTATIC TESTING (PERFORMED VALVE TO VALVE)

18. THE NBW WATER SYSTEM SHALL BE PROTECTED FROM HAZARDS WITH APPROPRIATE BACKFLOW PREVENTION ASSEMBLIES INSTALLED ON ALL IRRIGATION SYSTEMS, FIRE SUPPRESSION SYSTEMS AND MULTI-UNIT COMPLEXES ALONG WITH MULTI-LEVEL PROPERTIES ON THE DOMESTIC METER CONTAINMENT. NBW CAN ASSIST WITH THE DECISION ON APPROPRIATE BACKFLOW ASSEMBLIES ON A CASE-BY-CASE BASIS. CONTACT NBW BACKFLOW PREVENTION SPECIALIST FOR MORE DETAILS. EMAIL QUESTIONS TO CROSSCONNECTION@NBUTEXAS.COM

19. ALL BACKFLOW PREVENTION ASSEMBLIES SHALL BE TESTED UPON INSTALLATION AND REPORTS SENT TO NBW VIA THE ONLINE TRACKING SYSTEM. CONTACT AN NBW BACKFLOW PREVENTION SPECIALIST FOR MORE DETAILS. EMAIL QUESTIONS TO CROSSCONNECTION@NBUTEXAS.COM

20. ALL RESIDENTIAL AND COMMERCIAL PROPERTIES SHALL HAVE A CUSTOMER SERVICE INSPECTION CERTIFICATE (CSI INSPECTION) COMPLETED UPON COMPLETION OF THE BUILDING OR HOME STRUCTURE. CONTACT AN NBW BACKFLOW PREVENTION SPECIALIST FOR MORE DETAILS. EMAIL QUESTIONS TO CROSSCONNECTION@NBUTEXAS.COM

NBW WASTEWATER NOTES (REV 1-1-2024)

1. THE POINT OF DELIVERY FOR AN NBW OWNED AND MAINTAINED WASTEWATER LINE IS TYPICALLY THE CLEANOUT, PROPERTY LINE, OR EDGE OF EASEMENT OR AS DETERMINED BY NBW.

2. THE CONTRACTOR SHALL MAINTAIN SERVICE TO THE EXISTING WASTEWATER SYSTEM AT ALL TIMES DURING CONSTRUCTION.

3. ALL NEW WASTEWATER MAINS AND FITTINGS SHALL BE MINIMUM 8-INCH DIAMETER (ASTM D-3034 SDR-26 PVC).

4. ALL RESIDENTIAL WASTEWATER SERVICE LATERALS SHALL BE EXTENDED FOUR (4) FEET INTO THE PUBLIC UTILITY EASEMENT AND A CLEANOUT INSTALLED AT THE ROW LINE PER NBW STANDARD DETAILS. SERVICES TO LOTS WILL EXTEND FOUR (4) FEET PAST THE UNDERGROUND ELECTRIC CONDUIT IF ELECTRIC IS INSTALLED IN THE FRONT EASEMENT.

5. ALL SEWER CLEANOUTS THAT LEAD TO NBW MAINS SHALL BE INSTALLED WITH A PROTECTIVE UTILITY SHROUD AND PROVIDING MARKER POLE DURING TIME OF CONSTRUCTION.

6. PIPE BEDDING OF WASTEWATER LINES SHALL BE COMPLIANT WITH NBW SPECIFICATION NO. 120, 'UTILITY TRENCHING AND BACKFILL.'

7. WASTEWATER MAINS SHALL HAVE A MINIMUM OF 48 INCHES OF COVER TO FINISHED GRADE AND WASTEWATER LATERALS MUST HAVE A MINIMUM OF 36 INCHES OF COVER TO FINISHED GRADE. CONCRETE ENCASEMENT WILL BE REQUIRED IF MINIMUM COVER CANNOT BE MET.

8. ALL GRAVITY WASTEWATER PIPES SHALL HAVE GASKETED, COMPRESSION OR FUSED JOINTS PER 30 TAC 8217.53 (C) (2).

9. FOR WASTEWATER LINES LESS THAN 24 INCHES IN DIAMETER, SELECT INITIAL BACKFILL MATERIAL SHALL BE PLACED IN TWO LIFTS. A. THE FIRST LIFT SHALL BE SPREAD UNIFORMLY AND SIMULTANEOUSLY ON EACH SIDE AND UNDER THE SHOULDERS OF THE PIPE TO THE MID-POINT OR SPRING LINE OF THE PIPE. B. THE SECOND LIFT SHALL BE PLACED TO A DEPTH AS SHOWN ON THE PIPE BACKFILL DETAIL. FOR PIPES LARGER THAN 24-INCH, 12-INCH MAXIMUM LIFTS SHALL BE USED.

10. ALL MANHOLES SHALL BE WATER-TIGHT, EITHER MONOLITHIC, CAST-IN-PLACE CONCRETE STRUCTURES OR PREFABRICATED MANHOLES SPECIFICALLY APPROVED BY NBW. POLYMER CONCRETE IS REQUIRED FOR MANHOLES ON MAINS 18-INCH DIAMETER AND LARGER, AT FORCE MAIN DISCHARGE POINTS, OR AT DROP MANHOLES WITH HIGH CORROSION POTENTIAL.

11. MANHOLES SHALL HAVE BOLTED WATER-TIGHT RINGS AND COVERS. IN NON-PAVED AREAS, A MANHOLE MARKER ASSEMBLY SHALL BE INSTALLED ON THE MANHOLE COVER.

12. MANHOLE VENTS SHALL BE INSTALLED AT INTERVALS NO GREATER THAN 1500 FEET.

13. ALL MANHOLES SHALL BE CONSTRUCTED SO THAT THE TOP OF THE RING IS SIX INCHES (6") ABOVE SURROUNDING GROUND IN NON-PAVED AREAS. IN PAVED AREAS, THE MANHOLE RING SHALL BE FLUSH WITH PAVEMENT.

14. ALL NEW MANHOLES, UNLESS APPROVED BY NBW, SHALL HAVE COVERS WITH 32-INCH OPENINGS.

15. WASTEWATER PIPE CONNECTIONS TO PRE-CAST MANHOLES WILL BE COMPRESSION JOINTS OR MECHANICAL BOOT TYPE JOINTS APPROVED BY NBW.

16. EXISTING MANHOLES SHALL BE LINED, COATED, OR REPLACED WITH A CORROSION RESISTANT MATERIAL IF A NEW CONNECTION IS MADE BY A MAIN OR LATERAL.

17. WASTEWATER MAINS SHALL BE TESTED FROM MANHOLE TO MANHOLE.

18. IN AREAS WHERE A NEW WASTEWATER MANHOLE IS TO BE CONSTRUCTED OVER AN EXISTING WASTEWATER SYSTEM, IT SHALL BE THE CONTRACTOR'S RESPONSIBILITY TO TEST THE EXISTING APPENDIX/APPENDIX B APPROVED 12/09/03; REV 1/01/24 NBW WASTEWATER NOTES. THE EXISTING MANHOLES BEFORE CONSTRUCTION. AFTER THE PROPOSED MANHOLE(S) HAS BEEN BUILT, THE CONTRACTOR SHALL TEST THE EXISTING SYSTEM TO THE SATISFACTION OF THE CONSTRUCTION INSPECTOR, NO SEPARATE PAY.

19. NBW INSPECTOR TO BE PRESENT FOR ALL WASTEWATER LINES TO BE INSTALLED AT DEPTHS OF 15 FEET OR GREATER FROM FINAL GRADE.

20. WHERE THE MINIMUM 9-FOOT SEPARATION DISTANCE BETWEEN WASTEWATER LINES AND WATER LINES / MAINS CANNOT BE MAINTAINED, THE INSTALLATION OF WASTEWATER LINES SHALL BE IN STRICT ACCORDANCE WITH TCEQ REQUIREMENTS. THE WASTEWATER LINE SHALL BE CONSTRUCTED OF ASTM D2241 PVC OR AWWA C900 PVC WITH PRESSURE RATING OF 150 PSI AND SHALL BE IN ACCORDANCE WITH 30 TAC 8217.53 (D) (3) (A) (I).

21. CONTRACTOR SHALL COORDINATE WITH THE ASSIGNED WATER/WASTEWATER INSPECTOR FOR COMPLETION OF THE FIELD ACCEPTANCE CHECKLIST. NO TESTING WILL BE PERFORMED PRIOR TO 30 DAYS FROM COMPLETE INSTALLATION. ALL TESTING AND ACCEPTANCE SHALL CONFORM TO NBW SPECIFICATIONS BE COMPLETED IN THE FOLLOWING ORDER:
- A. PIPE DEFLECTION TEST (MANDREL TEST)
- B. PIPE LOW PRESSURE AIR TEST
- C. MANHOLE VACUUM TEST
- D. MANHOLE PROTECTIVE COATING TEST
- E. CCTV INSPECTION (WITHIN 72 HOURS OF CLEANING AND FLUSHING)

22. TCEQ AND EPA REQUIRE EROSION AND SEDIMENTATION CONTROL FOR CONSTRUCTION OF WASTEWATER COLLECTION SYSTEMS. DEVELOPER OR AUTHORIZED REPRESENTATIVE SHALL PROVIDE EROSION AND SEDIMENTATION CONTROL AS NOTES ON THE PROJECTS PLAN AND PROFILE SHEETS. ALL TEMPORARY EROSION AND SEDIMENTATION CONTROLS SHALL BE REMOVED BY THE CONTRACTOR AT FINAL ACCEPTANCE OF THE PROJECT BY NBW WATER

18. THIS SUBDIVISION IS SUBJECT TO SECTION 18-50, SPECIFICALLY THE REQUIREMENTS FOR EASEMENT AND CONSTRUCTION OF A 10-FOOT WIDE HIKE AND BIKE TRAIL BY THE DEVELOPER. EXACT LOCATION AND ALIGNMENT OF THE HIKE AND BIKE TRAIL WILL BE COORDINATED WITH CITY STAFF DURING DESIGN STAGE

*ALL LOTS SHALL BE OWNED & MAINTAINED BY THE PROPERTY OWNERS ASSOCIATION.

D.A. MAWYER LAND SURVEYING, INC.
DREW MAWYER, R.P.L.S. - SURVEYOR
5151 SH 46W
NEW BRAUNFELS, TEXAS 78132
(210) 325-0858



----- APPROXIMATE LOCATION OF
10-FT HIKE AND BIKE TRAIL

ZONING BOUNDARY

CURVE TABLE						
CURVE	LENGTH	RADIUS	DELTA	TANGENT	CHORD LENGTH	CHORD BEARING
C1	121.91'	165.00'	42°19'56"	63.89'	119.15'	S24°03'36"W
C2	13.87'	15.00'	52°57'47"	7.47'	13.38'	N70°54'54"E
C3	170.14'	50.00'	194°58'03"	380.82'	99.15'	N00°05'14"W
C4	13.81'	15.00'	55°22'24"	7.44'	13.33'	N72°17'18"W
C5	109.66'	101.00'	62°12'35"	60.94'	104.35'	N14°02'33"W

THIS DOCUMENT IS RELEASED
FOR THE PURPOSE OF INTERIM
REVIEW UNDER THE AUTHORITY
OF JAMES GALLS, JR. #07416
ON
March 1, 2022. IT IS TO BE
USED FOR BIDDING AND
FORMING PURPOSES ONLY.
NO TO BE USED FOR
CONSTRUCTION.

Verh 1, 2022. IT IS TO BE
USED FOR BIDDING AND
FORMING PURPOSES ONLY
NOT TO BE USED FOR
CONSTRUCTION.

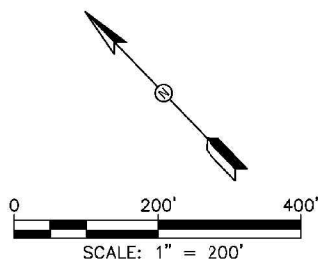

NO	DATE	ISSUES AND REVISIONS
----	------	----------------------



© 2025 Wiley



NO	DATE	ISSUES AND REVISIONS
----	------	----------------------

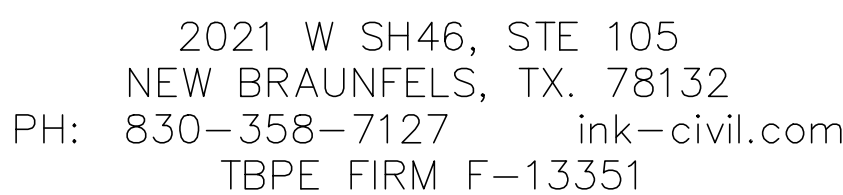

© COPYRIGHT 2022

CONDITIONALLY APPROVED ON 4/6/22

FINAL PLAT ESTABLISHING
SUNFLOWER RIDGE SUBDIVISION UNIT 1C PLAT

BEING 3.336 ACRE OF LAND SITUATED IN THE ORILLA RUSSELL SURVEY NO. 2, ABSTRACT NO. 485 IN COMAL COUNTY, TEXAS, BEING OUT OF THE REMAINING PORTION OF A CALLED 100 ACRE TRACT OF LAND, AS CONVEYED TO AG SUNFLOWER RIDGE LLC, AND RECORDED IN DOCUMENT NO. 202106063499, OF THE OFFICIAL PUBLIC RECORDS OF COMAL COUNTY, TEXAS.

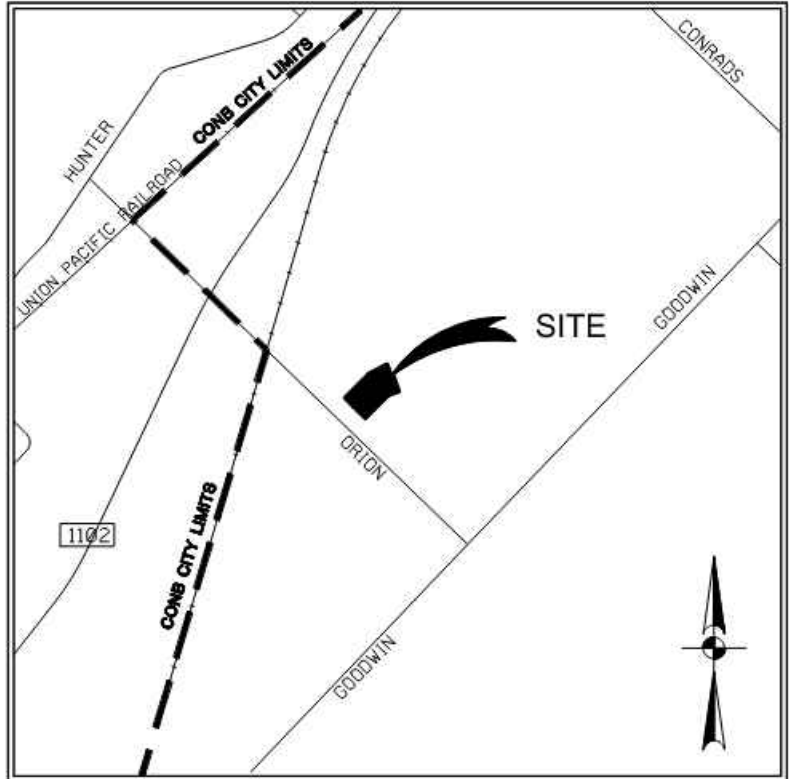

LOCATION MAP
SCALE: 1"=2,000'

NOTES:

- ALL LOTS WITHIN THE SUBDIVISION WILL BE PROVIDED WATER, SEWER AND ELECTRIC BY NEW BRAUNFELS UTILITIES.
- ALL STREETS ARE PROPOSED TO BE OF A LOCAL TYPE FUNCTIONAL CLASSIFICATION WITH 50 FOOT RIGHT-OF-WAYS UNLESS NOTED OTHERWISE.
- SIDEWALK NOTES:
3.1. FOUR (4) FOOT WIDE SIDEWALKS WILL BE CONSTRUCTED BY THE DEVELOPER PER CITY STANDARDS AT THE TIME OF SUBDIVISION STREET CONSTRUCTION ALONG:
- SEA OATS PT
- THE SUBDIVISION IS WITHIN THE COMAL INDEPENDENT SCHOOL DISTRICT.
- ALL BEARINGS AND COORDINATES SHOWN HEREON ARE IN GRID BASED ON THE TEXAS STATE PLANE COORDINATE SYSTEM, TEXAS SOUTH CENTRAL ZONE (4204), NORTH AMERICAN DATUM 1983. DISTANCES SHOWN HEREON ARE SURFACE USING COMBINED SCALE FACTOR OF 1.00015.
- MONUMENTS WERE FOUND OR SET AT EACH CORNER OF THE SURVEY BOUNDARY OF THE SUBDIVISION. MONUMENTS AND MARKERS WILL BE SET WITH 1/2" IRON PIN WITH PLASTIC CAP STAMPED "DAM #5348 PROP. COR." IMMEDIATELY AFTER COMPLETION OF UTILITY INSTALLATION AND STREET CONSTRUCTION UNLESS NOTED OTHERWISE.
- SUNFLOWER RIDGE SUBDIVISION UNIT 1C DOES FALL WITHIN THE CITY LIMITS OF THE CITY OF NEW BRAUNFELS.
- THE PROPOSED USE OF THE SUBDIVISION IS FOR SINGLE FAMILY RESIDENTIAL.
- SUNFLOWER RIDGE SUBDIVISION UNIT 1C, ESTABLISHING A TOTAL OF 21 LOTS, WITH 21 BEING BUILDABLE.
- THIS SUBDIVISION IS SUBJECT TO THE 2018 CITY OF NEW BRAUNFELS PARK LAND AND DEDICATION ORDINANCE. THIS PLAT IS APPROVED FOR 1 DWELLING UNIT PER BUILDABLE LOT WITH A MAXIMUM OF 21 BUILDABLE LOTS. AT SUCH TIME THAT ADDITIONAL DWELLING UNITS ARE CONSTRUCTED, THE OWNER OF THE LOT SHALL CONTACT THE CITY AND COMPLY WITH THE ORDINANCE FOR EACH DWELLING UNIT.
- NO STRUCTURES, WALLS OR OTHER OBSTRUCTIONS OF ANY KIND SHALL BE PLACED WITHIN THE LIMITS OF THE DRAINAGE EASEMENTS SHOWN ON THIS PLAT. NO LANDSCAPING, FENCES, OR OTHER TYPE OF MODIFICATIONS WHICH ALTER THE CROSS SECTIONS OF THE DRAINAGE EASEMENTS OR DECREASES THE HYDRAULIC CAPACITY OF THE EASEMENT, AS APPROVED, SHALL BE ALLOWED WITHOUT THE APPROVAL OF THE CITY ENGINEER. THE CITY OF NEW BRAUNFELS AND GUADALUPE COUNTY SHALL HAVE THE RIGHT OF INGRESS AND EGRESS OVER GRANTORS ADJACENT PROPERTY TO REMOVE ANY OBSTRUCTIONS PLACED WITHIN THE LIMITS OF SAID DRAINAGE EASEMENTS AND TO MAKE ANY MODIFICATIONS OR IMPROVEMENTS WITHIN SAID DRAINAGE EASEMENTS.
- THE ELEVATION OF THE LOWEST FLOOR SHALL BE AT LEAST 10 INCHES ABOVE THE FINISHED GRADE OF THE SURROUNDING GROUND, WHICH SHALL BE SLOPED IN A FASHION SO AS TO DIRECT STORMWATER AWAY FROM THE STRUCTURE. PROPERTIES ADJACENT TO STORMWATER CONVEYANCE STRUCTURES MUST HAVE A FLOOR SLAB ELEVATION OR BOTTOM OF FLOOR JOISTS A MINIMUM OF ONE FOOT ABOVE THE 100-YEAR WATER FLOW ELEVATION IN THE STRUCTURE. DRIVEWAYS SERVING HOUSES ON THE DOWNHILL SIDE OF THE STREET SHALL HAVE A PROPERLY SIZED CROSS SWALE PREVENTING RUNOFF FROM ENTERING THE GARAGE AND SHALL PREVENT WATER FROM LEAVING THE STREET.
- NO STRUCTURES IN THIS SUBDIVISION SHALL BE OCCUPIED UNTIL CONNECTED TO A PUBLIC WATER AND SEWER SYSTEM WHICH HAS BEEN APPROVED BY NEW BRAUNFELS UTILITIES.

- MAINTENANCE OF DRAINAGE EASEMENT DESIGNATED WITHIN A LOT SHALL BE THE RESPONSIBILITY OF THE PROPERTY OWNERS ASSOCIATION.
- EACH LOT OWNER SHALL BE RESPONSIBLE FOR VERIFYING THE DEPTH OF THE SEWER SERVICE STUB OUT AND DETERMINING THE MINIMUM SERVICEABLE FINISH FLOOR ELEVATION.
- FUTURE DEVELOPMENT IS SUBJECT TO CHAPTER 114 (STREETS, SIDEWALKS, AND OTHER PUBLIC SPACES) OF THE NEW BRAUNFELS CODE OF ORDINANCES.
- NO PORTION OF THIS PROPERTY IS WITHIN THE EDWARDS AQUIFER RECHARGE ZONE.

NEW BRAUNFELS UTILITIES NOTES:

- MAINTENANCE OF DEDICATED UTILITY EASEMENTS IS THE RESPONSIBILITY OF THE PROPERTY OWNER. ANY USE OF AN EASEMENT, OR ANY PORTION OF IT, INCLUDING LANDSCAPING OR DRAINAGE FEATURES, IS SUBJECT TO AND SHALL NOT CONFLICT WITH THE TERMS AND CONDITIONS IN THE EASEMENT, MUST NOT ENDANGER OR INTERFERE WITH THE RIGHTS GRANTED BY THE EASEMENT TO NEW BRAUNFELS UTILITIES, ITS SUCCESSORS AND ASSIGNS, AND SHALL BE SUBJECT TO APPLICABLE PERMIT REQUIREMENTS OF THE CITY OF NEW BRAUNFELS OR ANY OTHER GOVERNING BODY. THE PROPERTY OWNER MUST OBTAIN, IN ADVANCE, WRITTEN AGREEMENT WITH THE UTILITIES TO UTILIZE THE EASEMENT, OR ANY PART OF IT.
- UTILITIES WILL POSSESS A 5' WIDE SERVICE EASEMENT TO THE BUILDING STRUCTURE ALONG THE SERVICE LINE TO THE SERVICE ENTRANCE. THIS EASEMENT WILL VARY DEPENDING UPON LOCATION OF DWELLING AND SERVICE.
- UTILITIES SHALL HAVE ACCESS TO THE METER LOCATIONS FROM THE FRONT YARD AND METER LOCATIONS SHALL NOT BE LOCATED WITHIN A FENCED AREA.
- EACH LOT MUST HAVE ITS OWN WATER AND SEWER SERVICE AT THE OWNER'S/DEVELOPER'S EXPENSE.
- DO NOT COMBINE ANY NEW UTILITY EASEMENTS (U.E.) WITH DRAINAGE EASEMENTS (D.E.) OR MAKE CHANGES IN GRADE WITHIN THE UTILITY EASEMENTS (U.E.) WITHOUT WRITTEN APPROVAL FROM NEW BRAUNFELS UTILITIES.

STATE OF TEXAS
COUNTY OF COMAL

I, THE UNDERSIGNED OWNER OF THE LAND SHOWN ON THIS PLAT, AND DESIGNATED HEREIN AS THE SUNFLOWER RIDGE SUBDIVISION UNIT 1C TO THE CITY OF NEW BRAUNFELS, COUNTY OF COMAL, TEXAS, AND WHOSE NAME IS SUBSCRIBED HERETO, DO HEREBY SUBDIVIDE SUCH PROPERTY AND DEDICATE TO THE USE OF THE PUBLIC ALL STREETS, ALLEYS, PARKS, DRAINS, EASEMENTS, AND PUBLIC PLACES THEREON SHOWN FOR THE PURPOSES AND CONSIDERATION THEREIN EXPRESSED.

OWNER:
AG SUNFLOWER RIDGE LLC
C/O RICHARD BYRD
5910 N. CENTRAL EXPY., STE. 1600
DALLAS, TX 75206

STATE OF TEXAS
COUNTY OF COMAL

THIS INSTRUMENT WAS ACKNOWLEDGED BEFORE ME ON THIS ____ DAY OF _____ 20__

BY _____

NOTARY PUBLIC, STATE OF TEXAS
MY COMMISSION EXPIRES: _____

KNOW ALL MEN BY THESE PRESENTS:

I, THE UNDERSIGNED, DREW A. MAWYER, A REGISTERED PROFESSIONAL LAND SURVEYOR IN THE STATE OF TEXAS, HEREBY CERTIFY THAT THIS PLAT IS TRUE AND CORRECTLY MADE UNDER MY SUPERVISION AND IN COMPLIANCE WITH CITY AND STATE SURVEY REGULATIONS AND LAWS AND MADE ON THE GROUND AND THAT THE CORNER MONUMENTS WERE PROPERLY PLACED UNDER MY SUPERVISION.

DREW A. MAWYER
REGISTERED PROFESSIONAL LAND SURVEYOR NO. 5348
D.A. MAWYER LAND SURVEYING, INC.
5151 W. SH46
NEW BRAUNFELS, TEXAS 78132
FIRM #10191500



2021 W SH46, STE 105
NEW BRAUNFELS, TX. 78132
PH: 830-358-7127 ink-civil.com
TBPE FIRM F-13351

LEGEND:
P.O.B. = POINT OF BEGINNING
D.E. = DRAINAGE EASEMENT
U.E. = UTILITY EASEMENT
R.O.W. = RIGHT-OF-WAY
O.L. = OPEN SPACE LOT
= PAGE MATCH LINE
○ = 1/2" IRON PIN SET WITH CAP STAMPED "DAM #5348 PROP. COR."
● = IRON PIN FOUND

APPROVED THIS THE ____ DAY OF _____, 20__ BY THE
PLANNING COMMISSION OF THE CITY OF NEW BRAUNFELS, TEXAS.

CHAIRMAN

APPROVED FOR ACCEPTANCE

DATE PLANNING DIRECTOR

DATE CITY ENGINEER

DATE NEW BRAUNFELS UTILITIES

STATE OF TEXAS
COUNTY OF COMAL

I, _____ DO HEREBY CERTIFY THAT THE FOREGOING INSTRUMENT WAS
FILED FOR RECORD IN THE MAP AND PLAT RECORDS, DOC# _____ OF
COMAL COUNTY ON THE ____ DAY OF _____, 20__, AT _____ M.
WITNESS MY HAND OFFICIAL SEAL, THIS THE ____ DAY OF _____, A.D. 20__.

COUNTY CLERK, COMAL COUNTY, TEXAS

DEPUTY



AG SUNFLOWER RIDGE LLC
2301 CEDAR SPRING RD. STE.200
DALLAS, TX 75201

SUNFLOWER RIDGE
SUBDIVISION UNIT 1C

SUBDIVISION PLAT I

SHEET
3 OF 23

NO	DATE	ISSUES AND REVISIONS
△	10/08/2024	UPDATED NBU NOTES & DETAILS



2021 W SH46, STE 105
NEW BRAUNFELS, TX. 78132
PH: 830-358-7127 ink-civil.com
TBPE FIRM F-13351

FINAL PLAT APPROVED: 12/05/2023

Drawing Name: N:\Projects\AS20001_Goodwin 68ac Tract Unit 1 and 2\Planning\Platting\UNIT 1C\SUNFLOWER RIDGE SUBDIVISION UNIT 1C PLAT.dwg User: chadfreeman Date: 08/22/2024 Time: 15:16pm

Drawing Name: N:\Projects\AS20001_Goodwin 68ac Tract Unit 1 and 2\Planning\Platting\UNIT 1C\SUNFLOWER RIDGE SUBDIVISION UNIT 1C PLAT.dwg User: chadfreeman Date: 08/22/2024 Time: 15:16pm

INK

CIVIL

2021 W SH46, STE 105
NEW BRAUNFELS, TX 78132
PH: 830-358-7127 ink-civil.com
TBPB FIRM F-13351

- LEGEND:
- P.O.B. = POINT OF BEGINNING
 - U.E. = UTILITY EASEMENT
 - ROW = RIGHT-OF-WAY
 - = 1/2" IRON PIN SET WITH CAP STAMPED "DAM #5348 PROP. COR."
 - = IRON PIN FOUND
 - = CENTER LINE

PREPARED: 8/22/2024

PAGE 2 OF 2

SUNFLOWER RIDGE SUBDIVISION UNIT 1C PLAT

BEING 3.336 ACRE OF LAND SITUATED IN THE ORILLA RUSSELL SURVEY NO. 2, ABSTRACT NO. 485 IN COMAL COUNTY, TEXAS, BEING OUT OF THE REMAINING PORTION OF A CALLED 100 ACRE TRACT OF LAND, AS CONVEYED TO AG SUNFLOWER RIDGE LLC, AND RECORDED IN DOCUMENT NO. 202106063499, OF THE OFFICIAL PUBLIC RECORDS OF COMAL COUNTY, TEXAS.

LINE TABLE		
LINE	LENGTH	BEARING
L1	22.45'	N70°37'21"E
L2	50.00'	N45°18'00"W

EASEMENT CURVE TABLE						
CURVE	LENGTH	RADIUS	DELTA	TANGENT	CHORD LENGTH	CHORD BEARING
C5	5.64'	5.00'	64°37'23"	3.16'	5.35'	N77°03'57"W
C6	350.83'	65.00'	309°14'46"	30.83'	55.71'	N19°22'39"W
C7	5.64'	5.00'	64°37'23"	3.16'	5.35'	N38°18'40"E

CURVE TABLE						
CURVE	LENGTH	RADIUS	DELTA	TANGENT	CHORD LENGTH	CHORD BEARING
C1	7.85'	5.00'	90°00'00"	5.00'	7.07'	N00°18'00"W
C2	7.85'	5.00'	90°00'00"	5.00'	7.07'	S89°42'00"W
C3	67.87'	150.00'	25°55'21"	34.52'	67.29'	S57°39'41"W
C4	45.24'	100.00'	25°55'21"	23.02'	44.86'	S57°39'41"W

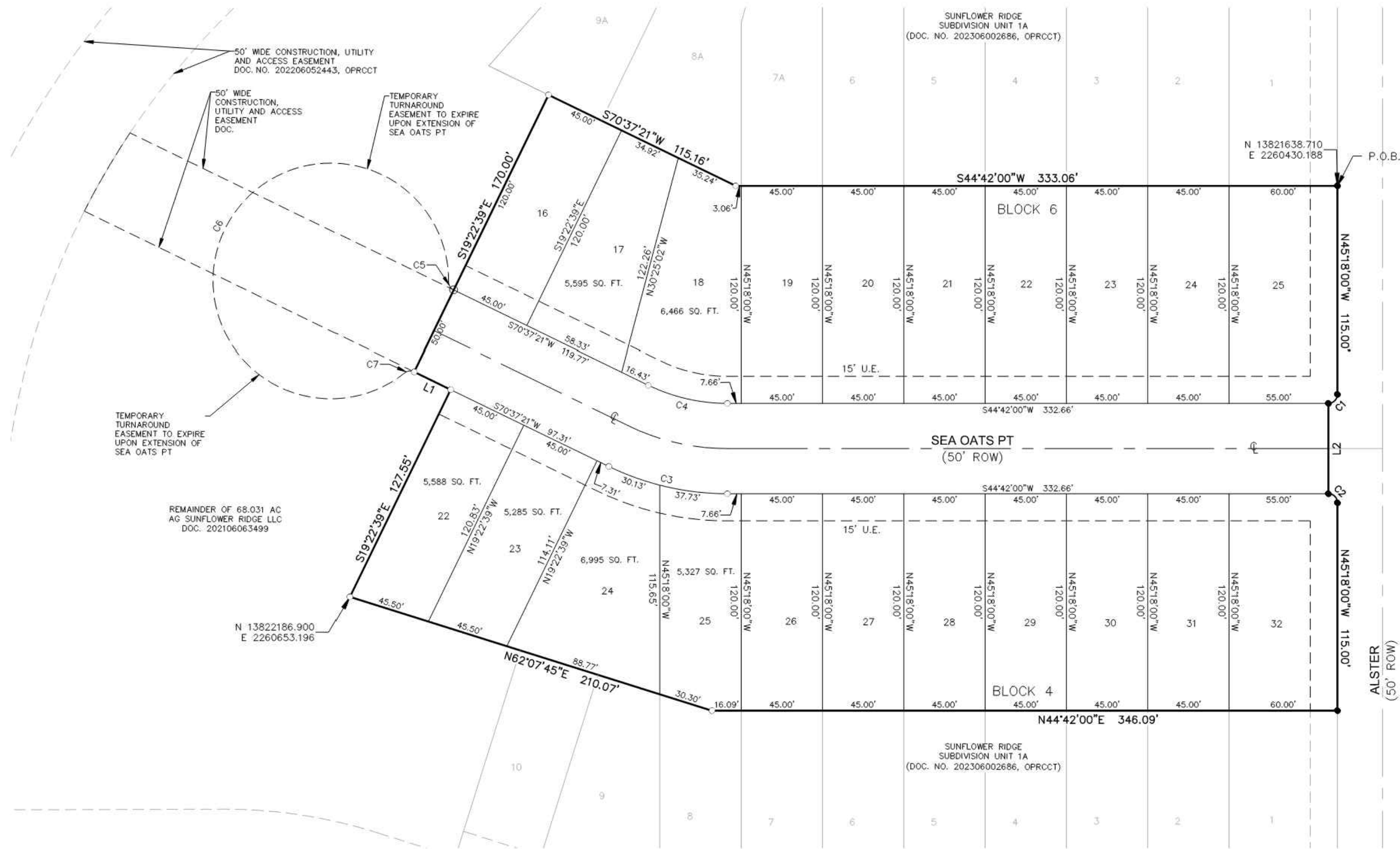
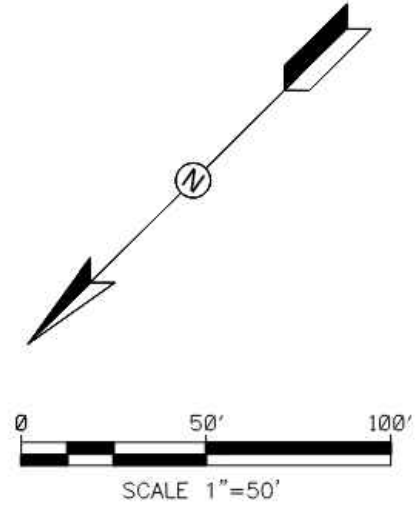

AG SUNFLOWER RIDGE LLC
2301 CEDAR SPRING RD. STE.200
DALLAS, TX 75201

SUNFLOWER RIDGE
SUBDIVISION UNIT 1C

SUBDIVISION PLAT II

SHEET
4 OF 23

NO	DATE	ISSUES AND REVISIONS
1	10/08/2024	UPDATED NBU NOTES & DETAILS



2021 W SH46, STE 105
NEW BRAUNFELS, TX. 78132
PH: 830-358-7127 ink-civil.com
TBPB FIRM F-13351

FINAL PLAT APPROVED: 12/05/2023

- CONSTRUCTION NOTES:
- DIMENSIONS SHOWN ARE TYPICALLY TO EDGE OF PAVEMENT, UNLESS OTHERWISE NOTED. SEE STREET SECTIONS AND CURB DETAILS FOR ADDITIONAL DETAIL.
 - SEE SHEET 6 FOR STREET SECTIONS AND DETAILS.
 - SEE SHEET 9 FOR STREET SIGNAGE.
 - SEE SHEET 8 FOR SIDEWALK RAMP DETAILS.
 - SIDEWALKS AND SIDEWALK RAMPS SHOWN SHALL BE CONSTRUCTED WITH STREET CONSTRUCTION.
 - ALL CURB & GUTTER IS CATCH CURB UNLESS OTHERWISE NOTED.
 - ALL RAMPS AND ANY SIDEWALKS THAT DO NOT FRONT PROPOSED RESIDENTIAL LOTS ARE REQUIRED TO BE CONSTRUCTED WITH STREET CONSTRUCTION.

Curve Table					
Curve #	Radius	Length	Delta	Tangent	Chord Length
C1	125.00	56.554	25°55'21"	28.77'	56.07'
S57° 39' 40.59"W					

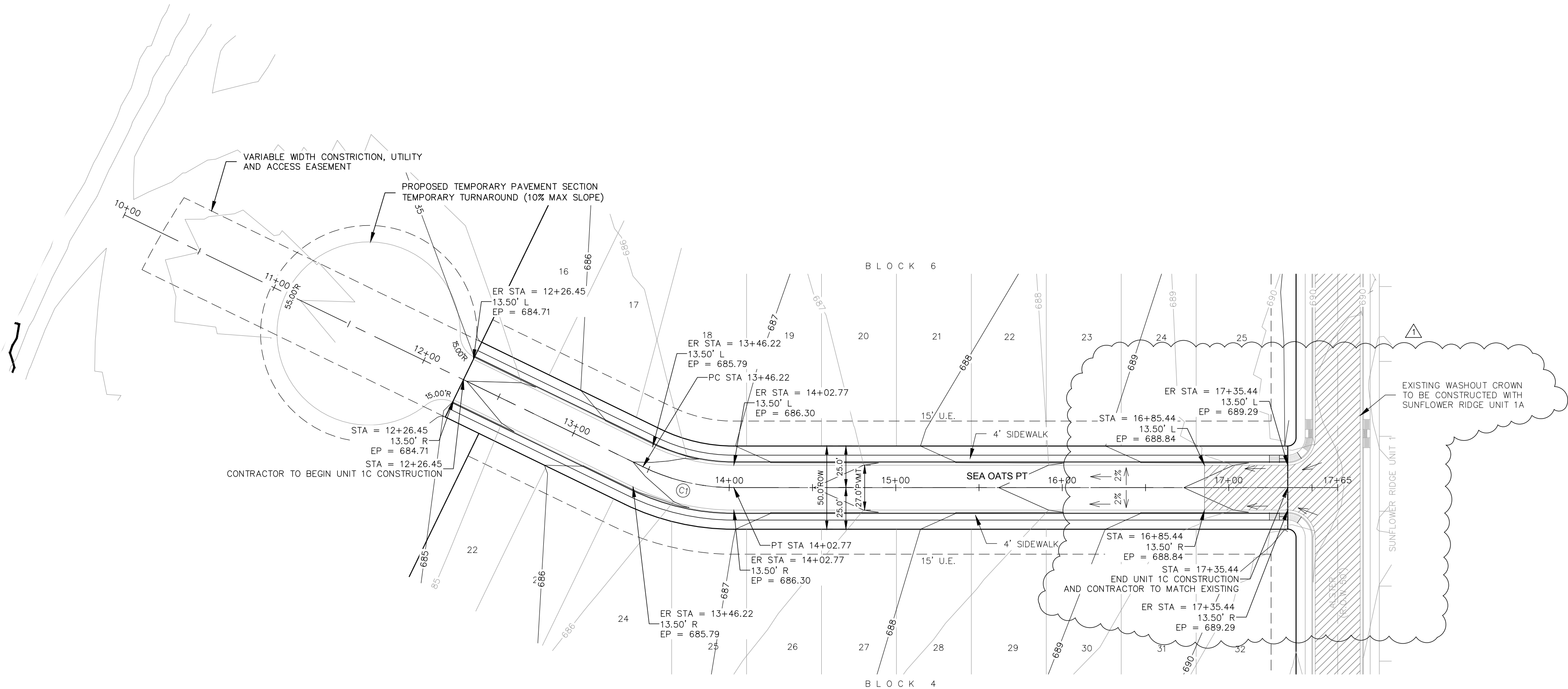

SEA OATS PT

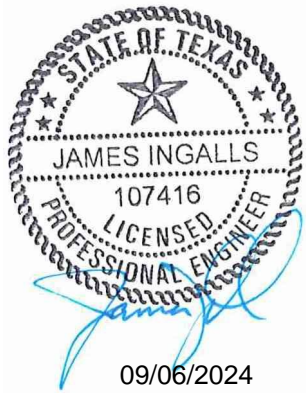
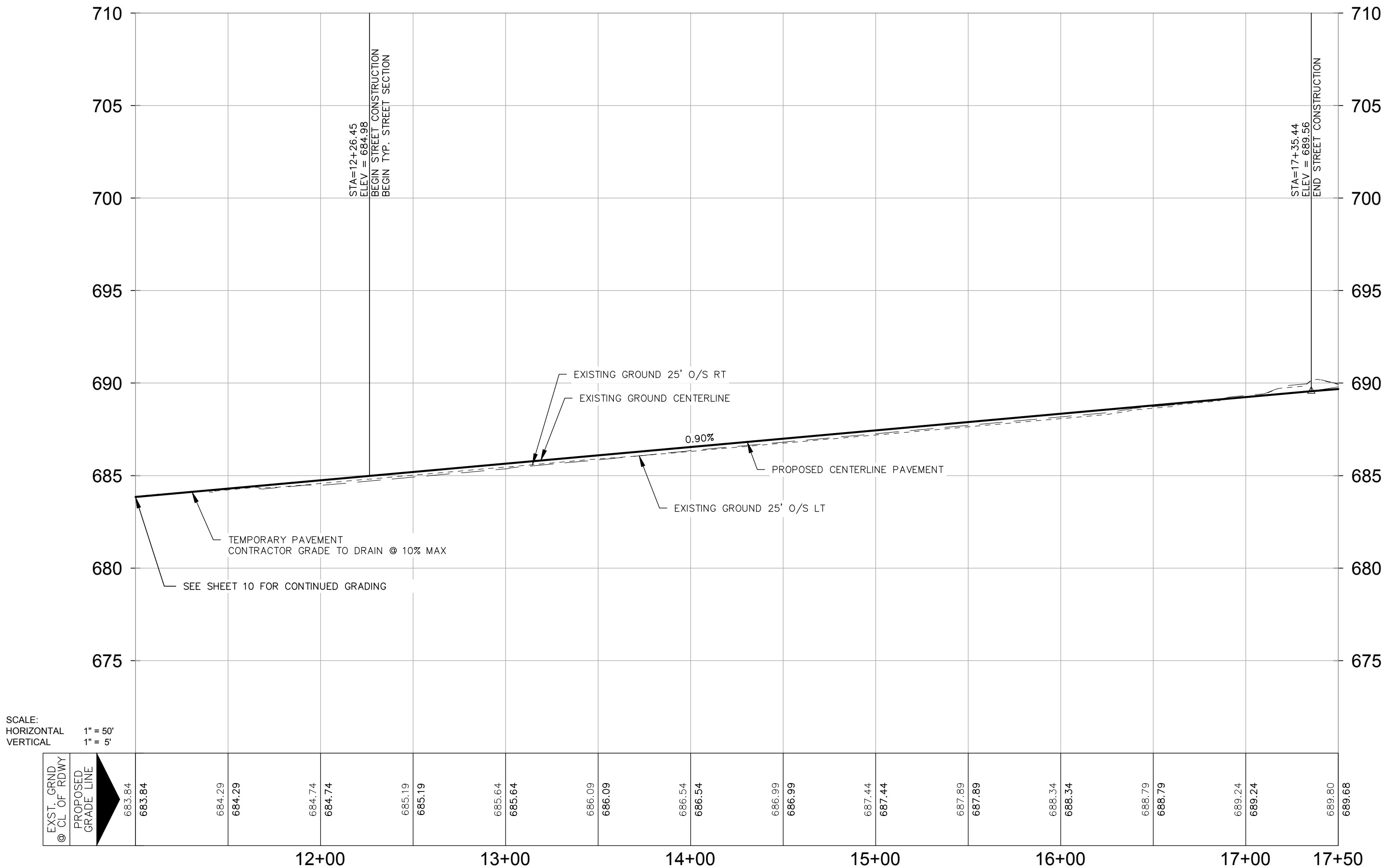

AG SUNFLOWER RIDGE LLC
2301 CEDAR SPRING RD. STE.200
DALLAS, TX 75201

SUNFLOWER RIDGE
SUBDIVISION UNIT 1C

SEA OATS PT PLAN & PROFILE

SHEET
5 OF 23

NO	DATE	ISSUES AND REVISIONS
1	7/20/22	REVISED PER NEU & CONB COMMENTS



2021 W SH46, STE 105
NEW BRAUNFELS, TX. 78132
PH: 830-358-7127 ink-civil.com
TBPE FIRM F-13351

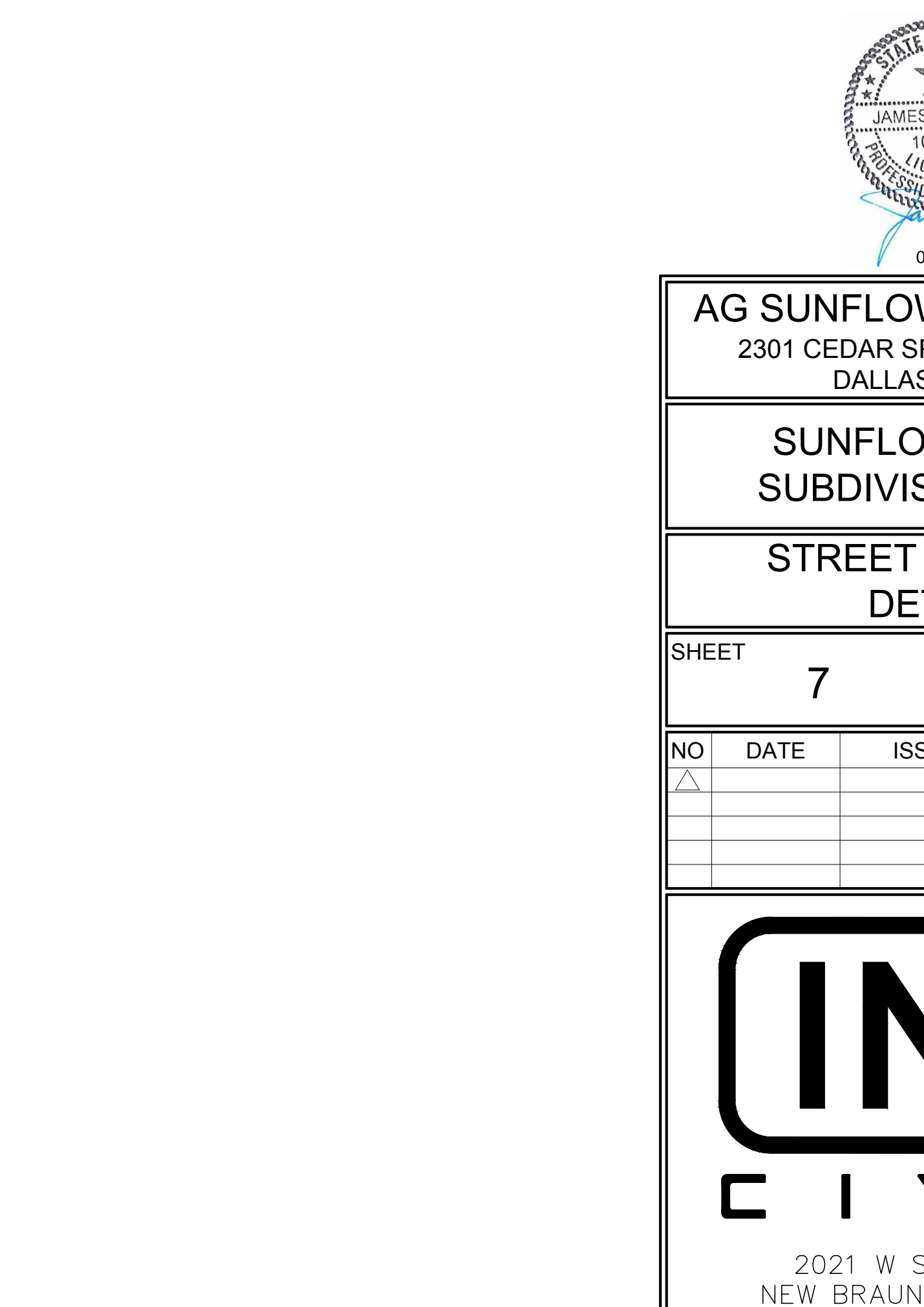
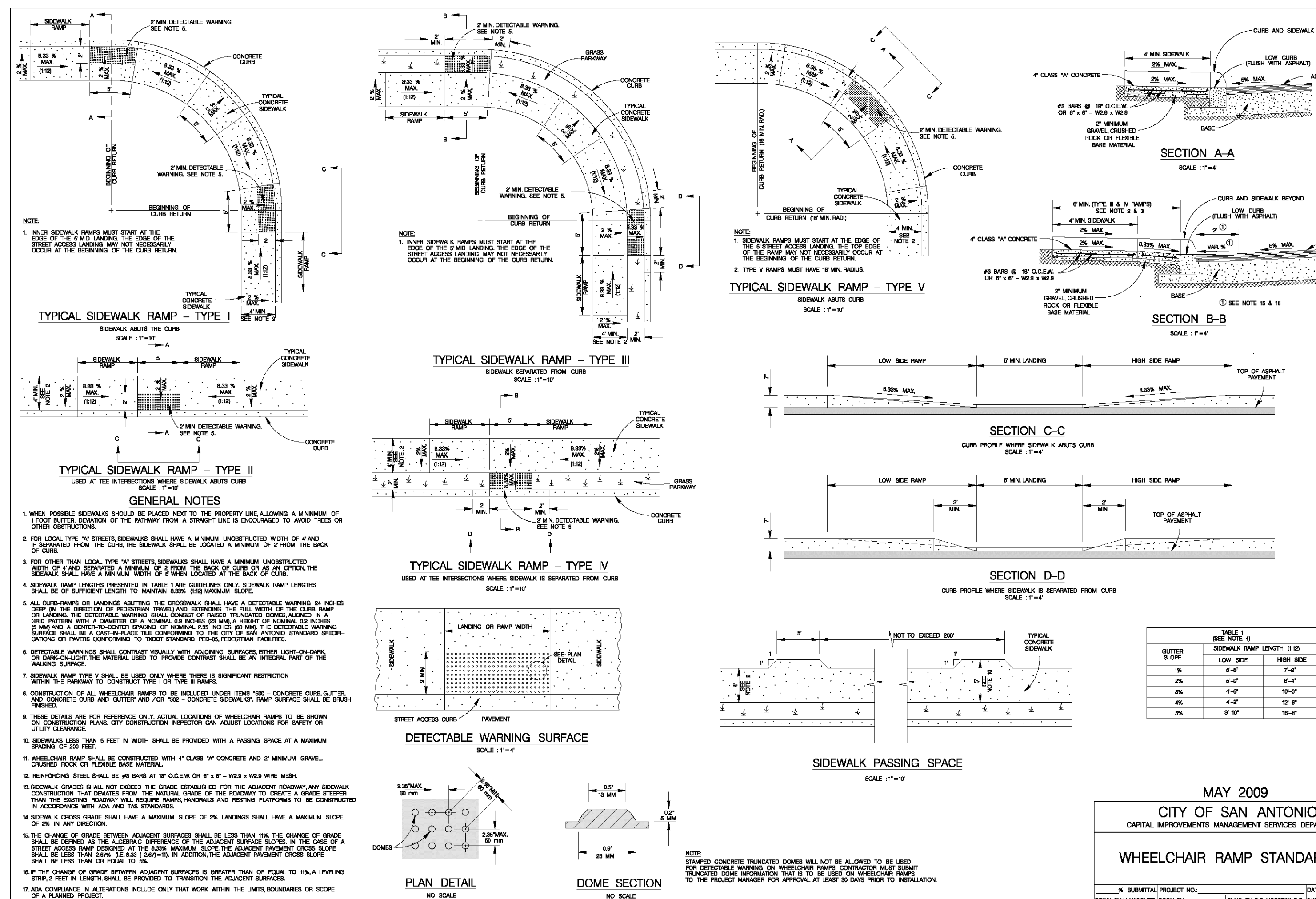
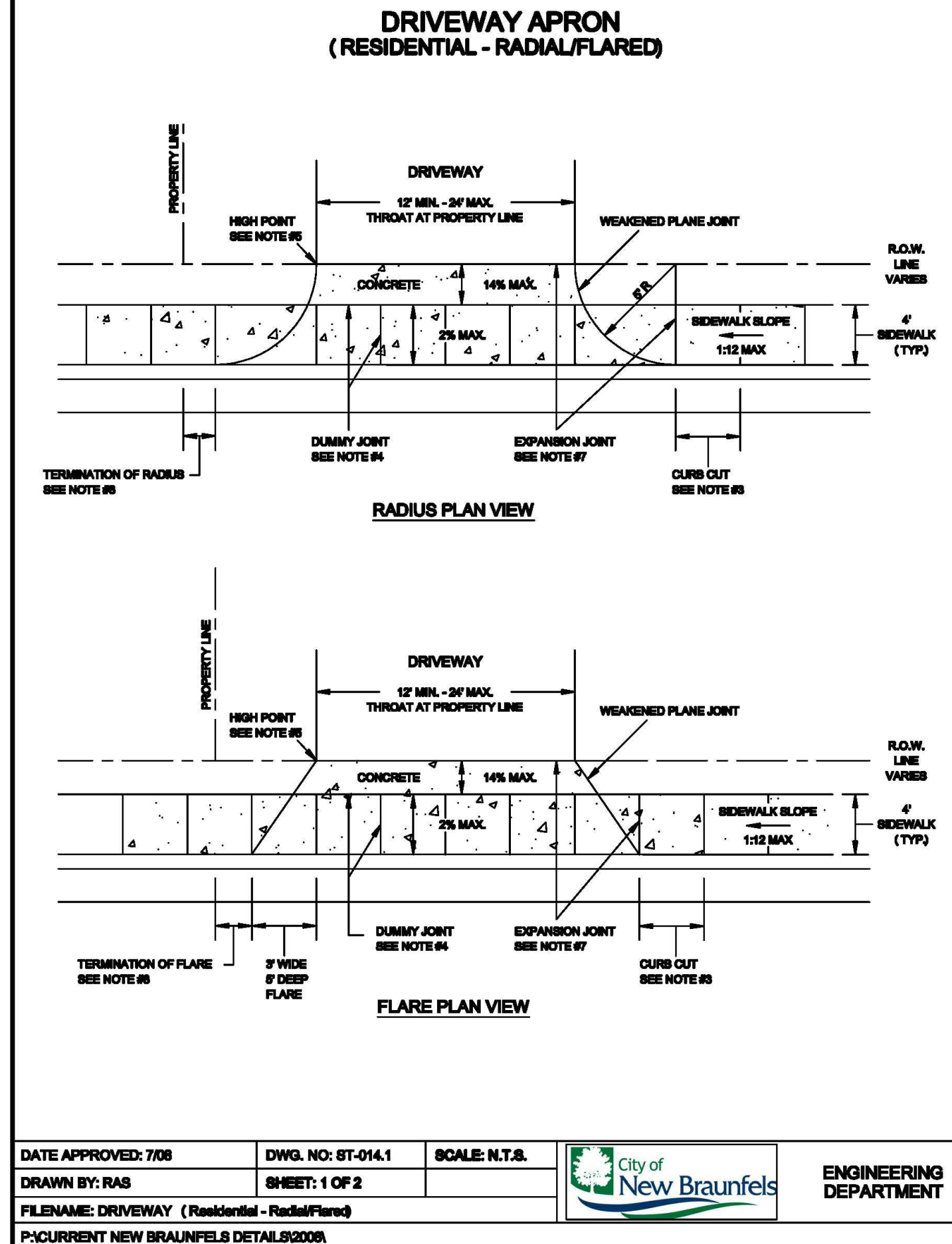
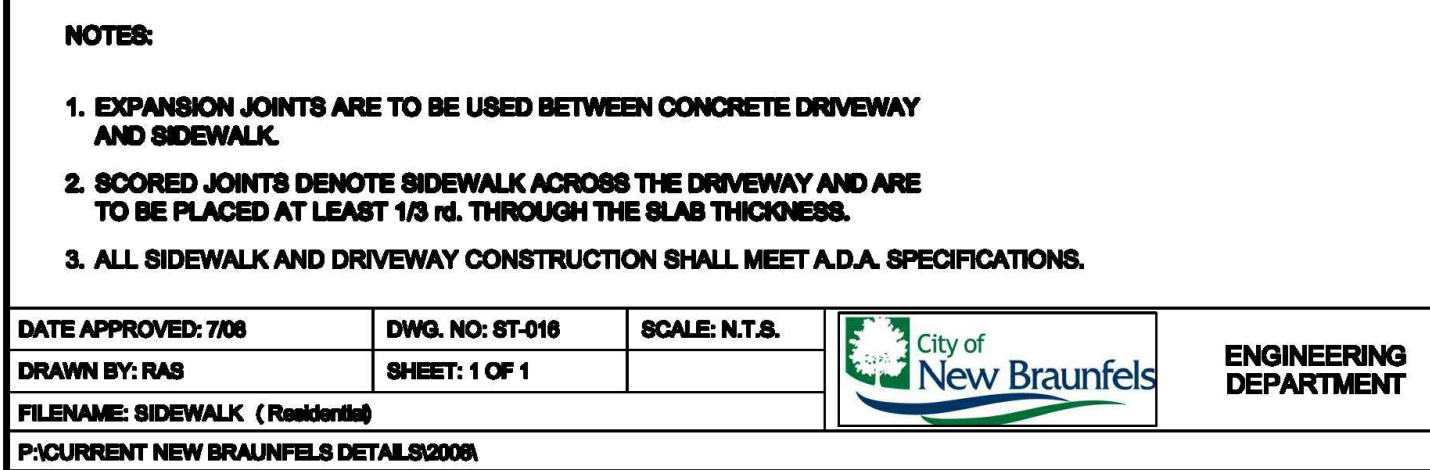

Drawing Name: N:\Projects\AS06001_Goodwin-Sub-Traffic Unit 1 and 2\Civil\Construction Drawings\Unit 1C\8 TRAFFIC SIGNAGE & SIDEWALK PLAN.dwg User: chadfisher Date: Aug 23, 2024 - 10:03am

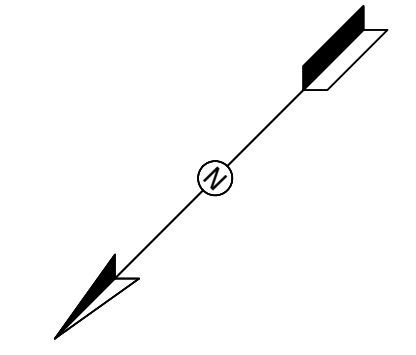

0 50' 100'
SCALE: 1"=50'

LEGEND

- ////// 4' SIDEWALK TO BE INSTALLED BY THE DEVELOPER
- 4' SIDEWALK TO BE INSTALLED BY THE HOME BUILDER

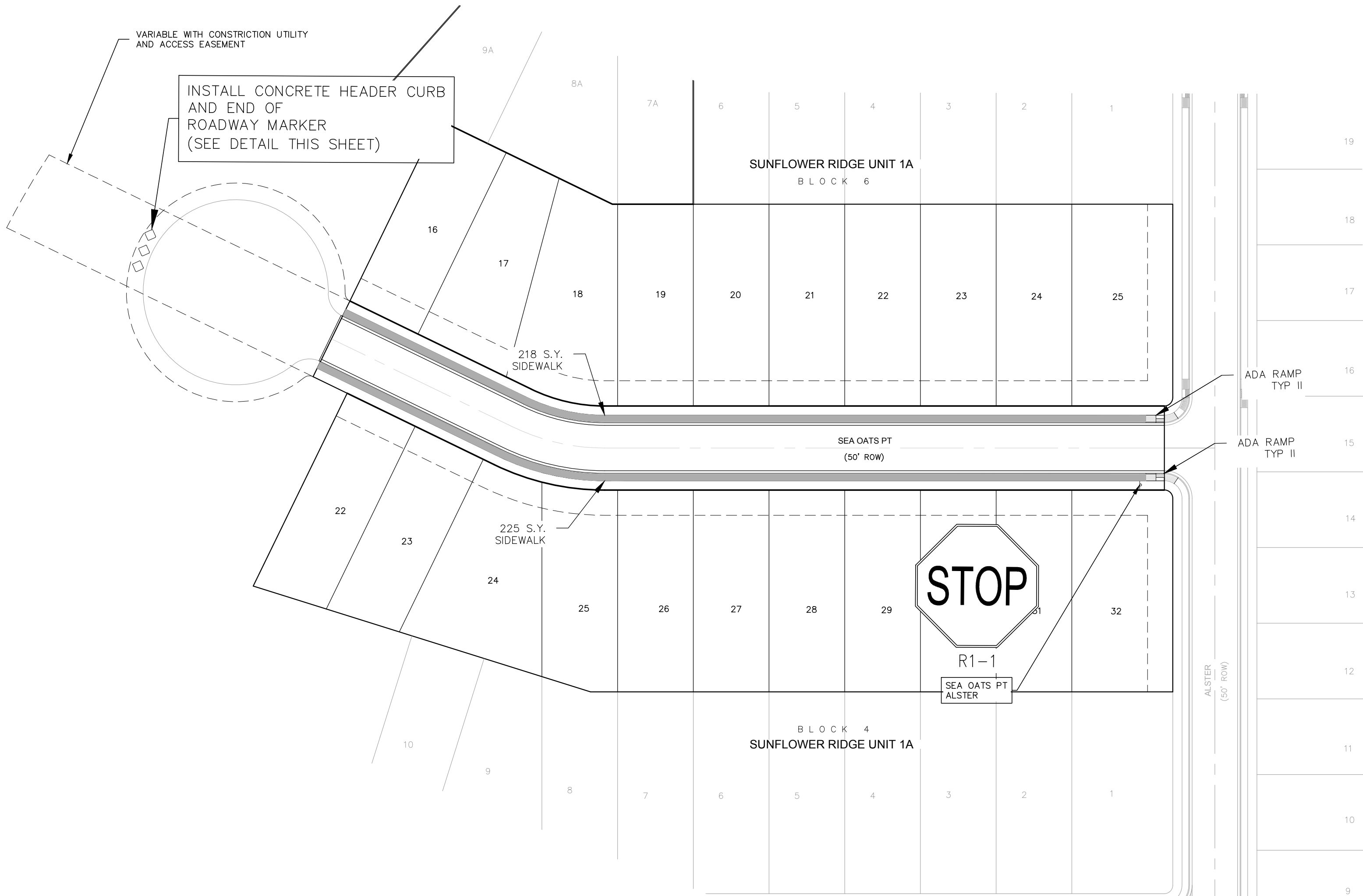

ALL PROPOSED SIDEWALKS ARE 4' IN WIDTH.

NOTE:
THE CONTRACTOR SHALL FURNISH AND INSTALL ALL REGULATORY AND WARNING SIGNS, STREETS NAME SIGNS AND SIGN MOUNTS IN ACCORDANCE WITH APPROVED ENGINEERING PLANS. THE CITY WILL INSPECT ALL SIGNS AT FINAL INSPECTION.

ALL RAMPS AND ANY PROPOSED SIDEWALKS THAT DO NOT FRONT PROPOSED RESIDENTIAL LOTS ARE REQUIRED TO BE CONSTRUCTED WITH THE STREET CONSTRUCTION.

CONTRACTOR SHALL NOTIFY THE FOLLOWING UTILITY COMPANIES 48 HOURS PRIOR TO EXCAVATION:

New Braunfels Utilities	830-629-8400
Spectrum Cable	830-625-3408
Centerpoint Gas	830-643-6434
Robert Sanders	830-643-6903
Damaged Line	888-876-5786
AT&T Telephone	830-303-1333
Erick White PM	210-283-1706
Scott McBrearty (Construction)	210-658-4866
Texas One Call	830-545-6005

C.P.E. LOCATOR
CALL CENTER POINT ENERGY LOCATOR AT 1-800-545-6005, 48HRS BEFORE BEGINNING ANY EXCAVATION. DUE TO FEDERAL REGULATIONS TITLE 49, PART 192.181, CENTER POINT ENERGY MUST MAINTAIN ACCESS TO GAS VALVES AT ALL TIMES. THE CONTRACTOR MUST PROTECT AND WORK AROUND ANY GAS VALVES THAT ARE IN THE PROJECT AREA.

TELEPHONE LOCATOR
THE EXISTENCE AND LOCATION OF UNDERGROUND CABLE INDICATED ON THE PLANS ARE TAKEN FROM THE BEST RECORDS AVAILABLE AND ARE NOT GUARANTEED TO BE ACCURATE. CONTRACTOR TO CONTACT THE TELEPHONE COMPANY CABLE LOCATOR 48HRS PRIOR TO EXCAVATION AT 1-800-545-6005. CONTRACTOR HAS THE RESPONSIBILITY TO PROTECT AND SUPPORT TELEPHONE COMPANY DURING CONSTRUCTION.

TRENCH EXCAVATION SAFETY PROTECTION
CONTRACTOR AND/OR CONTRACTOR'S INDEPENDENTLY RETAINED EMPLOYEE OR STRUCTURAL DESIGN/GEOTECHNICAL/SAFETY/EQUIPMENT CONSULTANT, IF ANY, SHALL REVIEW THESE PLANS AND AVAILABLE GEOTECHNICAL INFORMATION AND THE ANTICIPATED INSTALLATION SITE(S) WITHIN THE PROJECT WORK AREA IN ORDER TO IMPLEMENT CONTRACTOR'S TRENCH EXCAVATION SAFETY PROTECTION SYSTEMS, PROGRAMS AND/OR PROCEDURES FOR THE PROJECT DESCRIBED IN THE CONTRACT DOCUMENTS. THE CONTRACTOR'S IMPLEMENTATION OF THESE SYSTEMS, PROGRAMS AND/OR PROCEDURES SHALL PROVIDE FOR ADEQUATE TRENCH EXCAVATION SAFETY PROTECTION THAT COMPLY WITH AS A MINIMUM, OSHA STANDARDS FOR TRENCH EXCAVATIONS. SPECIFICALLY, CONTRACTOR AND/OR CONTRACTOR'S INDEPENDENTLY RETAINED EMPLOYEE OR SAFETY CONSULTANT SHALL IMPLEMENT A TRENCH SAFETY PROGRAM IN ACCORDANCE WITH OSHA STANDARDS GOVERNING THE PRESENCE AND ACTIVITIES OF INDIVIDUALS WORKING IN AND AROUND TRENCH EXCAVATIONS.

THE LOCATION OF ALL EXISTING UNDERGROUND UTILITIES ARE SHOWN IN AN APPROXIMATE LOCATION ONLY. THE CONTRACTOR SHALL DETERMINE THE EXACT LOCATION OF ALL EXISTING UTILITIES BEFORE COMMENCING WORK. THE CONTRACTOR WILL AGREE TO BE FULLY RESPONSIBLE FOR ANY AND ALL DAMAGES WHICH MIGHT BE INCURRED BY THEIR FAILURE TO EXACTLY LOCATE AND PRESERVE ANY AND ALL UNDERGROUND UTILITIES, STRUCTURES OR FACILITIES. CONTRACTOR SHALL NOTIFY ENGINEER OF ANY DISCREPANCIES 24-HOURS PRIOR TO COMMENCING CONSTRUCTION.

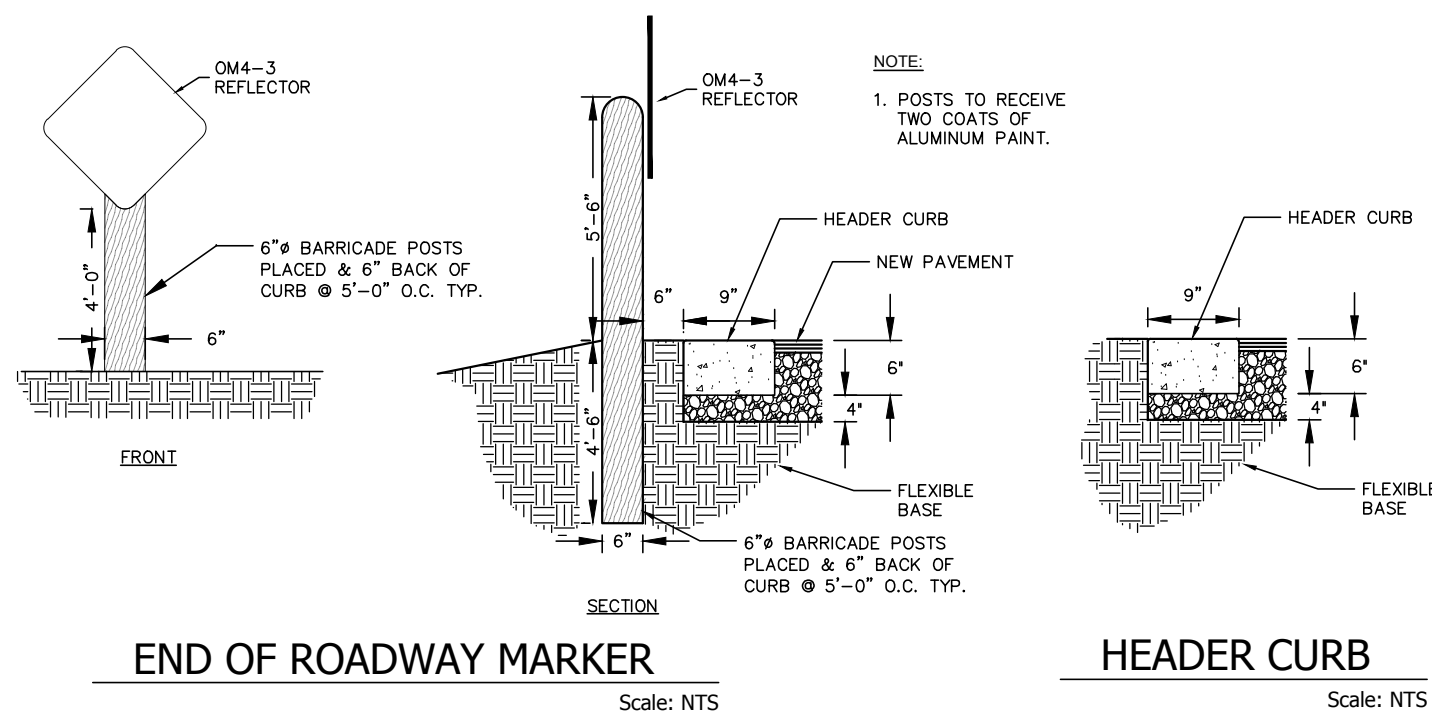

AG SUNFLOWER RIDGE LLC
2301 CEDAR SPRING RD. STE.200
DALLAS, TX 75201

**SUNFLOWER RIDGE
SUBDIVISION UNIT 1C**

**TRAFFIC SIGNAGE &
SIDEWALK PLAN**

SHEET
8 OF **23**

NO	DATE	ISSUES AND REVISIONS
----	------	----------------------

INK
CIVIL

2021 W SH46, STE 105
NEW BRAUNFELS, TX. 78132
PH: 830-358-7127 ink-civil.com
TBPE FIRM F-13351

DATE: _____

DISCLAIMER: The use of this standard is governed by the "Texas Engineering Practice Act". No warranty of any kind is made by the publisher of this standard. The publisher and its agents accept no liability for any loss or damage, including consequential, special, or exemplary damages, resulting from the use of this standard to other "forensic" or "for" inspection results or collapse resulting from fire use.

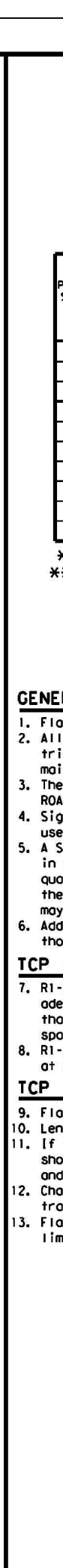

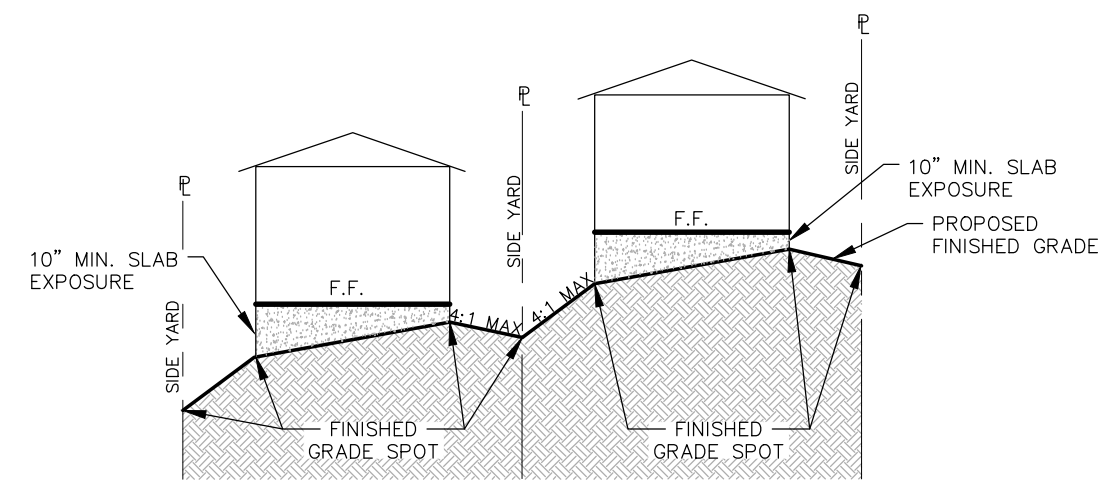

TYPICAL SIDE YARD GRADING
NOT TO SCALE

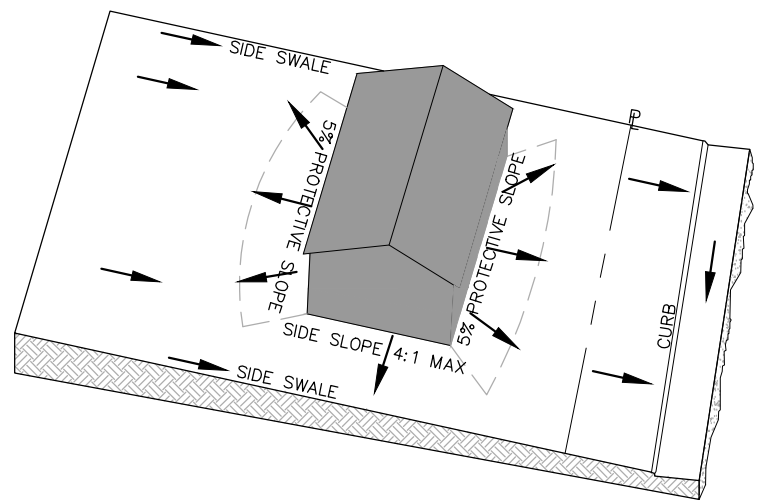

TYPE A LOT GRADING
NOT TO SCALE

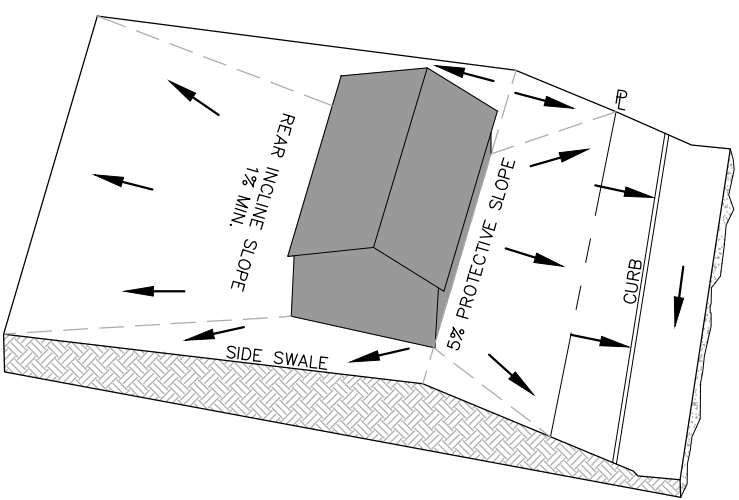

TYPE B LOT GRADING
NOT TO SCALE

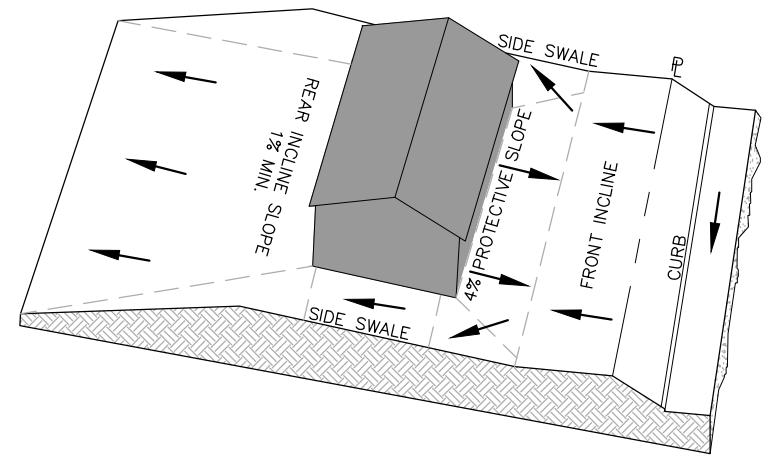

TYPE C LOT GRADING
NOT TO SCALE

CONTRACTOR SHALL NOTIFY THE FOLLOWING UTILITY COMPANIES 48 HOURS PRIOR TO EXCAVATION:

New Braunfels Utilities	830-629-8400
Spectrum Cable	830-625-3408
Centerpoint Gas	830-643-6434
Robert Sanders	830-643-6903
Damaged Line	888-876-5786
AT&T Telephone	830-303-1333
Erick White PM	210-283-1706
Scott McBrearty (Construction)	210-658-4866
Texas One Call	830-545-6005

C.P.E. LOCATOR

CALL CENTER POINT ENERGY LOCATOR AT 1-800-545-6005, 48HRS BEFORE BEGINNING ANY EXCAVATION. DUE TO FEDERAL REGULATIONS TITLE 49, PART 192.181, CENTER POINT ENERGY MUST MAINTAIN ACCESS TO GAS VALVES AT ALL TIMES. THE CONTRACTOR MUST PROTECT AND WORK AROUND ANY GAS VALVES THAT ARE IN THE PROJECT AREA.

TELEPHONE LOCATOR

THE EXISTENCE AND LOCATION OF UNDERGROUND CABLE INDICATED ON THE PLANS ARE TAKEN FROM THE BEST RECORDS AVAILABLE AND ARE NOT GUARANTEED TO BE ACCURATE. CONTRACTOR TO CONTACT THE TELEPHONE COMPANY CABLE LOCATOR 48HRS PRIOR TO EXCAVATION AT 1-800-545-6005. CONTRACTOR HAS THE RESPONSIBILITY TO PROTECT AND SUPPORT TELEPHONE COMPANY DURING CONSTRUCTION.

TRENCH EXCAVATION SAFETY PROTECTION

CONTRACTOR AND/OR CONTRACTOR'S INDEPENDENTLY RETAINED EMPLOYEE OR STRUCTURAL DESIGN/GEOTECHNICAL/SAFETY/EQUIPMENT CONSULTANT, IF ANY, SHALL REVIEW THESE PLANS AND AVAILABLE GEOTECHNICAL INFORMATION AND THE ANTICIPATED INSTALLATION SITE(S) WITHIN THE PROJECT WORK AREA IN ORDER TO IMPLEMENT CONTRACTOR'S TRENCH EXCAVATION SAFETY PROTECTION SYSTEMS, PROGRAMS AND/OR PROCEDURES FOR THE PROJECT DESCRIBED IN THE CONTRACT DOCUMENTS. THE CONTRACTOR'S IMPLEMENTATION OF THESE SYSTEMS, PROGRAMS AND/OR PROCEDURES SHALL PROVIDE FOR ADEQUATE TRENCH EXCAVATION SAFETY PROTECTION THAT COMPLY WITH AS A MINIMUM, OSHA STANDARDS FOR TRENCH EXCAVATIONS. SPECIFICALLY, CONTRACTOR AND/OR CONTRACTOR'S INDEPENDENTLY RETAINED EMPLOYEE OR SAFETY CONSULTANT SHALL IMPLEMENT A TRENCH SAFETY PROGRAM IN ACCORDANCE WITH OSHA STANDARDS GOVERNING THE PRESENCE AND ACTIVITIES OF INDIVIDUALS WORKING IN AND AROUND TRENCH EXCAVATIONS.

THE LOCATION OF ALL EXISTING UNDERGROUND UTILITIES ARE SHOWN IN AN APPROXIMATE LOCATION ONLY. THE CONTRACTOR SHALL DETERMINE THE EXACT LOCATION OF ALL EXISTING UTILITIES BEFORE COMMENCING WORK. THE CONTRACTOR WILL AGREE TO BE FULLY RESPONSIBLE FOR ANY AND ALL DAMAGES WHICH MIGHT BE INCURRED BY THEIR FAILURE TO EXACTLY LOCATE AND PRESERVE ANY AND ALL UNDERGROUND UTILITIES, STRUCTURES OR FACILITIES. CONTRACTOR SHALL NOTIFY ENGINEER OF ANY DISCREPANCIES 24-HOURS PRIOR TO COMMENCING CONSTRUCTION.

GENERAL SPECIFICATIONS FOR SITE PREPARATION

GENERAL DESCRIPTION

THIS ITEM SHALL CONSIST OF ALL CLEARING AND PREPARATION OF LAND TOO BE FILLED, FILLING OF THE LAND, SPREADING, COMPACTION, TESTING AND INSPECTION OF THE FILL, AND ALL SUBSIDIARY WORK NECESSARY TO COMPLETE THE GRADING OF THE CUT AND FILL AREAS TO CONFORM WITH THE LINES, GRADES AND SLOPES AS SHOWN ON THE APPROVED PLANS.

SCARIFYING THE AREA TO BE FILLED

ALL ORGANIC MATTER SHALL BE REMOVED FROM THE SURFACE UPON WHICH THE FILL MATERIAL IS TO BE PLACED, AND SURFACE SHALL BE DISKED OR SCARIFIED TO A MINIMUM DEPTH OF SIX INCHES (6"). ALL SURFACE RUTS OR OTHER UNEVEN FEATURES WILL BE LEVELED PRIOR TO FIELD DENSITY TESTING.

COMPACTION OF THE AREA TO BE FILLED

FOLLOWING THE CLEARING AND DISKING OR SCARIFYING OF THE FILL AREA, IT SHALL BE BLAZED UNTIL IT IS UNIFORM AND FREE FROM LARGE CLODS. THE AREA SHALL BE BROUGHT TO ADEQUATE MOISTURE CONTENT AND COMPACTED (TYPICALLY) TO NOT LESS THAN NINETY PERCENT (90%) OF MAXIMUM DENSITY IN ACCORDANCE WITH THE CURRENT ASTM D 1557 COMPACTION PROCEDURE, OR 90% OF MAXIMUM DENSITY IN ACCORDANCE WITH THE TMD-TEX-113-E COMPACTION PROCEDURE. ALL AREAS EXCEEDING (6") SIX INCHES IN DEPTH, MUST MEET WITH FHWA/HUD HANDBOOK 4140.30 SPECIFICATIONS FOR LAND DEVELOPMENTS ON CONTROLLED EARTHWORK, DATASHEET 79G.

FILL MATERIALS

THE MATERIALS USED SHALL BE FREE FROM ORGANIC MATTER AND OTHER DELETERIOUS SUBSTANCES, SUCH AS TREES, BRUSH AND RUBBISH.

DEPTH AND MIXING OF FILL LAYERS

THE SELECTED FILL MATERIAL SHALL BE PLACED IN LEVEL, UNIFORM LAYERS WHICH, WHEN COMPACTED, SHALL HAVE A DENSITY CONFORMING TO THE STIPULATED ABOVE. EACH LAYER SHALL BE THOROUGHLY MIXED DURING THE SPREADING TO ENSURE UNIFORMITY OF MATERIAL IN EACH LAYER. COMPACTED LAYER THICKNESS MAY VARY DEPENDING ON THE COMPACTION EQUIPMENT OF THE DEMONSTRATED CAPABILITY.

ROCK

WHEN FILL MATERIAL INCLUDES ROCK, THE MAXIMUM ROCK SIZE SHALL BE AS APPROVED BY THE GEOTECHNICAL ENGINEER. NO LARGE ROCKS SHALL BE ALLOWED TO NEST AND ALL VOIDS MUST BE FILLED WITH SMALL STONES OR SOIL AND ADEQUATELY COMPACTED.

COMPACTION OF FILL LAYER

COMPACTION EQUIPMENT SHALL BE CAPABLE OF COMPACTING THE FILL TO THE SPECIFIED DENSITY. COMPACTION SHALL BE ACCOMPLISHED WHILE THE FILL MATERIAL IS AT OR NEAR THE APPROPRIATE MOISTURE CONTENT. COMPACTION OF EACH LAYER SHALL BE CONTINUOUS OVER THE ENTIRE STRUCTURAL AREA (BENEATH PROPOSED STRUCTURES).

COMPACTION OF SLOPES

THE FACES OF FILL SLOPES SHALL BE COMPACTED. COMPACTING OPERATIONS SHALL BE CONTINUED UNTIL THE SLOPE FACES ARE STABLE BUT NOT TOO DENSE FOR PLANTING ON

THE SLOPES. COMPACTION OF THE SLOPE FACE MAY BE DONE PROGRESSIVELY IN INCREMENTS OF THREE TO FIVE FEET (3' TO 5') IN FILL HEIGHT AS THIS FILL PROGRESSES OR AFTER THE FILL HAS BEEN BROUGHT TO ITS TOTAL HEIGHT.

DENSITY TEST

FIELD DENSITY TESTS SHALL BE PERFORMED ON ALL LAYERS OF FILL WHEN THE FILL IS BEING PLACED AS DIRECTED BY THE GEOTECHNICAL ENGINEER. THE MAXIMUM FILL HEIGHT BETWEEN DENSITY TESTING SHALL BE TWELVE INCHES (12"). ALL TESTING SHALL BE REQUESTED BY THE CONTRACTOR TO MEET THE CONTRACTOR'S CONSTRUCTION SCHEDULE. NOTIFICATION BY THE CONTRACTOR TO CONDUCT TESTS SHALL BE AT LEAST THE DAY BEFORE. THIS NOTIFICATION SHALL INCLUDE THE FILL AREA LOCATION (LOT AND BLOCK), THE LIFT OR HEIGHT OF FILL AND APPROXIMATE DESIRED TIME OF TESTING. WHEN THESE TESTS INDICATE THAT THE DENSITY OF ANY LAYER OF FILL OR PORTION THEREOF IS BELOW THE REQUIRED DENSITY, THE PARTICULAR LAYER OR PORTION SHALL BE REWORKED AND RETESTED AT THE EXPENSE OF THE CONTRACTOR UNLESS THE CONTRACTOR CAN SHOW EVIDENCE THAT CIRCUMSTANCES BEYOND HIS CONTROL REQUIRED THE RETESTING. GENERALLY, THE SPECIFIC TESTING WILL BE AS FOLLOWS AND CONDUCTED BY A GEOTECHNICAL ENGINEER OR STAFF.

1. THE LAND TO BE FILLED (PREPARED SUBGRADE) SHALL BE PREPARED AND TESTED AT A FREQUENCY AS DETERMINED BY THE GEOTECHNICAL ENGINEER.

2. THE FIRST LIFT OF COMPACTED FILL (GENERALLY 8-12 IN.) SHALL BE TESTED AS DETERMINED BY THE GEOTECHNICAL ENGINEER. ANY AREAS SUPPORTING THE PROPOSED STRUCTURES REQUIRING FILL SHALL BE TESTED FOR DENSITY COMPLIANCE.

3. FILL AREAS SHALL BE TESTED AT A MAXIMUM OF EACH TWELVE INCHES (12") OF FILL.

4. TEST RESULTS WILL BE PROVIDED BY THE FIELD TECHNICIAN TO THE CONTRACTOR WHEN POSSIBLE; HOWEVER, ALL TEST RESULTS ARE TO BE REVIEWED BY THE GEOTECHNICAL ENGINEER FOR COMPLIANCE. THE ENGINEER WILL NOTIFY THE CONTRACTOR OF ALL TEST RESULTS.

CUT/FILL LOTS

AREAS INVOLVING CUT ON THE PORTION AND FILL ON ANOTHER PORTION OF A SPECIFIC LOT SHALL BE PREPARED TO A MINIMUM DEPTH OF 6 IN. AND WILL BE THE SAME MATERIAL CLASSIFICATION AT THE SAME COMPACTION AND MOISTURE CONTENT. FIELD DENSITY TESTS SHALL BE REQUIRED ON EACH CUT/FILL LOT FOR THE PURPOSE OF DETERMINING UNIFORMITY OF THE AREA SUPPORTING THE PROPOSED STRUCTURES.

HUD 79-G

HUD 79-G REQUIREMENT FOR FILL MATERIAL OF 6 INCHES AND MORE WILL BE CONDUCTED. ALL CUT AREAS WILL ALSO MEET THE REQUIREMENTS FOR HUD 79-G COMPACTION TESTING. IN ADDITION, CONTRACTOR MUST RETAIN A GEOTECHNICAL ENGINEER TO PROVIDE VERIFICATION OF ALL AREAS WHICH DO NOT REQUIRE HUD 79-G. AFTER SITE GRADING IS COMPLETED, CONTRACTOR TO RETAIN GEOTECHNICAL ENGINEER TO PROVIDE THE OWNER A 79-G LETTER.

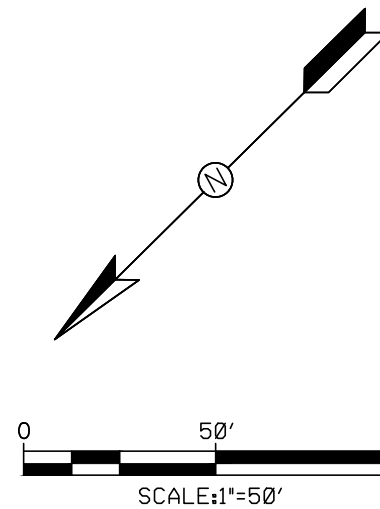

LEGEND

- 900 PROPOSED CONTOUR
- 900 EXISTING CONTOUR
- DRAINAGE FLOW ARROW
- GRADE BREAK/SWALE

Project Control Points				
Point #	Raw Description	Elevation	Northing	Eastng
1	CP MAG	695.25	13822157.9800'	2259790.4020'
2	CP MAG	696.71	13822452.0340'	2259571.1880'
3	CP MAG	698.80	13823467.5520'	2259878.3060'
10		679.45	13820381.8380'	2261411.1240'
50	CP 60D	674.54	13821585.3804'	2261292.2590'
51	CP 60D	676.84	13821850.9560'	2261316.8553'
52	CP 60D	677.72	13821883.6460'	2261527.7181'
53	CP 60D	675.95	13821854.6893'	2261192.5808'
54	CP 560D	676.61	13821712.8845'	2261203.5699'



CONTROL POINT LOCATIONS

SCALE: 1" = 500'

AG SUNFLOWER RIDGE LLC
2301 CEDAR SPRING RD. STE.200
DALLAS, TX 75201

SUNFLOWER RIDGE SUBDIVISION UNIT 1C

GRADING PLAN

SHEET

10 OF 23

NO DATE ISSUES AND REVISIONS

△		



2021 W SH46, STE 105
NEW BRAUNFELS, TX. 78132
PH: 830-358-7127 ink-civil.com
TBPE FIRM F-13351

Drawing Name: N:\Projects\AS02001 Goodwin Sub Tract Unit 1 and 2\Civil\Construction Drawings\Unit 1 CIV1 DRAINAGE AREA MAP - EXISTING.dwg User: cbsdfrisenhahn Aug 23, 2024 - 10:04am

Sunflower Ridge Subdivision - Existing Conditions Hydrology SCS Calculations									
Point	AREA ID	Area (ac)	CN	T _c (min)	Q ₂ (cfs)	Q ₁₀ (cfs)	Q ₂₅ (cfs)	Q ₅₀ (cfs)	Q ₁₀₀ (cfs)
A1	EX-A1	678.00	85	61	799.35	1593.36	2203.28	2746.79	3368.82
Low Downstream of Property (Alligator Creek @ Goodwin)									

NOTE: FEE-IN-LIEU OF DETENTION IS PROPOSED FOR THIS SITE. PLEASE SEE THE DRAINAGE REPORT FOR CALCULATIONS SHOWING NO DOWNSTREAM IMPACT. THERE IS ALSO A FLOODPLAIN PERMIT UNDER REVIEW FOR THE SUBDIVISION.

EXISTING CONDITIONS (EX-A1)				
HYDROLOGIC CONDITION	AREA OF SOIL TYPE			
	SOIL TYPE C		SOIL TYPE D	
	AREA (AC)	CN	AREA (AC)	CN
AGRICULTURAL	62.4	79	214.2	84
FARMSTEADS	0.0	82	113.3	86
R-1	6.6	83	276.7	87
M-1	0.0	87	0.0	90
ZHA	0.0	87	0.0	90
MUB	0.0	92	4.8	93
Weighted CN =		85		

NOTE: SEE DRAINAGE REPORT FOR CN EXHIBIT AND SOIL REPORT.

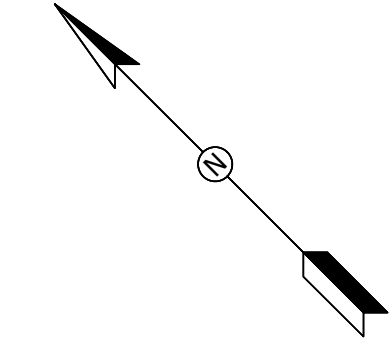

0 500' 1000'
SCALE: 1"=500'

LEGEND

- LIMITS OF DRAINAGE AREA
- LIMITS OF SUB-DRAINAGE AREA
- TIME OF CONCENTRATION
- EXISTING CONTOURS
- FLOW ARROWS
- DRAINAGE BASIN LABEL
- BASIN AREA (AC)
- SUB-DRAINAGE AREA LABEL
- SUB-DRAINAGE AREA (AC)
- INLET LABEL
- ANALYSIS POINT LABEL

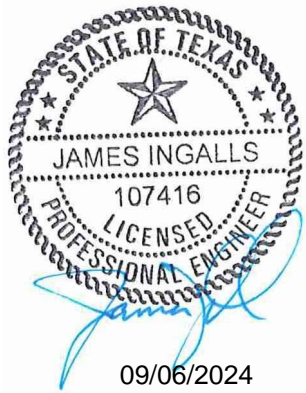

AG SUNFLOWER RIDGE LLC
2301 CEDAR SPRING RD. STE.200
DALLAS, TX 75201

SUNFLOWER RIDGE
SUBDIVISION UNIT 1C

DRAINAGE AREA MAP
- EXISTING

SHEET
11 OF 23

NO	DATE	ISSUES AND REVISIONS
△		



2021 W SH46, STE 105
NEW BRAUNFELS, TX. 78132
PH: 830-358-7127 ink-civil.com
TBPE FIRM F-13351

EXISTING CONDITIONS

SCALE: 1"=500'

CONTRACTOR SHALL NOTIFY THE FOLLOWING UTILITY COMPANIES 48 HOURS PRIOR TO EXCAVATION:

New Braunfels Utilities	830-629-8400
Spectrum Cable	830-625-3408
Centerpoint Gas	830-643-6434
Robert Sanders	830-643-6903
Damaged Line	888-876-5786
AT&T Telephone	830-303-1333
Erick White PM	210-283-1706
Scott McBrearty (Construction)	210-658-4886
Texas One Call	830-545-6005

C.P.E. LOCATOR

CALL CENTER POINT ENERGY LOCATOR AT 1-800-545-6005, 48HRS BEFORE BEGINNING ANY EXCAVATION. DUE TO FEDERAL REGULATIONS TITLE 49, PART 192.181, CENTER POINT ENERGY MUST MAINTAIN ACCESS TO GAS VALVES AT ALL TIMES. THE CONTRACTOR MUST PROTECT AND WORK AROUND ANY GAS VALVES THAT ARE IN THE PROJECT AREA.

TELEPHONE LOCATOR

THE EXISTENCE AND LOCATION OF UNDERGROUND CABLE INDICATED ON THE PLANS ARE TAKEN FROM THE BEST RECORDS AVAILABLE AND ARE NOT GUARANTEED TO BE ACCURATE. CONTRACTOR TO CONTACT THE TELEPHONE COMPANY CABLE LOCATOR 48HRS PRIOR TO EXCAVATION AT 1-800-545-6005. CONTRACTOR HAS THE RESPONSIBILITY TO PROTECT AND SUPPORT TELEPHONE COMPANY DURING CONSTRUCTION.

TRENCH EXCAVATION SAFETY PROTECTION

CONTRACTOR AND/OR CONTRACTOR'S INDEPENDENTLY RETAINED EMPLOYEE OR STRUCTURAL DESIGN/GEOTECHNICAL/SAFETY/EQUIPMENT CONSULTANT, IF ANY, SHALL REVIEW THESE PLANS AND AVAILABLE GEOTECHNICAL INFORMATION AND THE ANTICIPATED INSTALLATION SITE(S) WITHIN THE PROJECT WORK AREA IN ORDER TO IMPLEMENT CONTRACTOR'S TRENCH EXCAVATION SAFETY PROTECTION SYSTEMS, PROGRAMS AND/OR PROCEDURES FOR THE PROJECT DESCRIBED IN THE CONTRACT DOCUMENTS. THE CONTRACTOR'S IMPLEMENTATION OF THESE SYSTEMS, PROGRAMS AND/OR PROCEDURES SHALL PROVIDE FOR ADEQUATE TRENCH EXCAVATION SAFETY PROTECTION THAT COMPLY WITH AS A MINIMUM, OSHA STANDARDS FOR TRENCH EXCAVATIONS. SPECIFICALLY, CONTRACTOR AND/OR CONTRACTOR'S INDEPENDENTLY RETAINED EMPLOYEE OR SAFETY CONSULTANT SHALL IMPLEMENT A TRENCH SAFETY PROGRAM IN ACCORDANCE WITH OSHA STANDARDS GOVERNING THE PRESENCE AND ACTIVITIES OF INDIVIDUALS WORKING IN AND AROUND TRENCH EXCAVATIONS.

THE LOCATION OF ALL EXISTING UNDERGROUND UTILITIES ARE SHOWN IN AN APPROXIMATE LOCATIONS ONLY. THE CONTRACTOR SHALL DETERMINE THE EXACT LOCATION OF ALL EXISTING UTILITIES BEFORE COMMENCING WORK. THE CONTRACTOR WILL AGREE TO BE FULLY RESPONSIBLE FOR ANY AND ALL DAMAGES WHICH MIGHT BE INCURRED BY THEIR FAILURE TO EXACTLY LOCATE AND PRESERVE ANY AND ALL UNDERGROUND UTILITIES, STRUCTURES OR FACILITIES. CONTRACTOR SHALL NOTIFY ENGINEER OF ANY DISCREPANCIES 24-HOURS PRIOR TO COMMENCING CONSTRUCTION.

LOW DOWNSTREAM OF CONTRIBUTING PROPERTY (ALLIGATOR CREEK LOW WATER CROSSING ON GOODWIN LN)

3,000' DOWNSTREAM POINT (SEE DRAINAGE REPORT FOR DOWNSTREAM ANALYSIS FOR FEE-IN-LIEU OF DETENTION)

Drawing Name: N:\Projects\AS0001\Goodwin Sub\Tract Unit 1 and 2\Civil\Construction Drawings\Unit 1\12.12 PROPOSED SCS DRAINAGE AREA MAP.dwg User: chadfrisenhahn Aug 23, 2024 - 10:06am

Sunflower Ridge Subdivision - Proposed Conditions Hydrology SCS Calculations										
Point	AREA ID	Area (ac)	CN	T _c (min)	Q ₂ (cfs)	Q ₁₀ (cfs)	Q ₂₅ (cfs)	Q ₅₀ (cfs)	Q ₁₀₀ (cfs)	Location
A1	PRO-A1	678.00	85	61	799.35	1593.36	2203.28	2746.79	3368.82	Low Downstream of Property (Alligator Creek @ Goodwin)

NOTE: FEE-IN-LIEU OF DETENTION IS PROPOSED FOR THIS SITE. PLEASE SEE THE DRAINAGE REPORT FOR CALCULATIONS SHOWING NO DOWNSTREAM IMPACT.THERE IS ALSO A FLOODPLAIN PERMIT UNDER REVIEW FOR THE SUBDIVISION.

PROPOSED CONDITIONS (PRO-A1)					
HYDROLOGIC CONDITION	AREA OF SOIL TYPE				
	SOIL TYPE C		SOIL TYPE D		
	AREA (AC)	CN	AREA (AC)	CN	
AGRICULTURAL	62.4	79	144.2	84	
FARMSTEADS	0.0	82	113.3	86	
R-1	6.6	83	346.7	87	
M-1	0.0	87	0.0	90	
ZHA	0.0	87	0.0	90	
MUB	0.0	92	4.8	93	
Weighted CN =	85				

NOTE: SEE DRAINAGE REPORT FOR CN EXHIBIT AND SOIL REPORT.

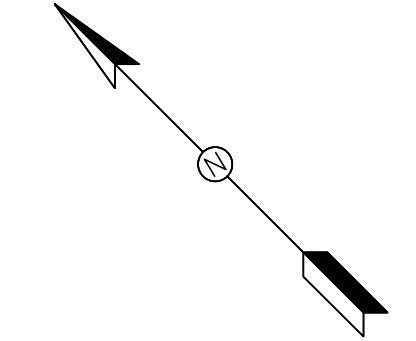

0 500' 1000'
SCALE:1"=500'

LEGEND

- LIMITS OF DRAINAGE AREA
- LIMITS OF SUB-DRAINAGE AREA
- TIME OF CONCENTRATION
- EXISTING CONTOURS
- PROPOSED CONTOURS
- FLOW ARROWS
- DRAINAGE BASIN LABEL
- BASIN AREA (AC)
- SUB-DRAINAGE AREA LABEL
- SUB-DRAINAGE AREA (AC)
- INLET LABEL
- ANALYSIS POINT LABEL



AG SUNFLOWER RIDGE LLC
2301 CEDAR SPRING RD. STE.200
DALLAS, TX 75201

SUNFLOWER RIDGE
SUBDIVISION UNIT 1C

PROPOSED SCS DRAINAGE
AREA MAP

SHEET
12 OF 23

NO	DATE	ISSUES AND REVISIONS
----	------	----------------------

INK
CIVIL

2021 W SH46, STE 105
NEW BRAUNFELS, TX. 78132
PH: 830-358-7127 ink-civil.com
TBPE FIRM F-13351

© COPYRIGHT 2022

PROPOSED CONDITIONS
SCALE: 1"=500'

CONTRACTOR SHALL NOTIFY THE FOLLOWING UTILITY COMPANIES 48 HOURS PRIOR TO EXCAVATION:

New Braunfels Utilities	830-629-8400
Spectrum Cable	830-625-3408
Centerpoint Gas	830-643-6434
Robert Sanders	830-643-6903
Damaged Line	866-876-5786
AT&T Telephone	830-303-1333
Erick White PM	210-283-1706
Scott McBrearty (Construction)	210-658-4666
Texas One Call	830-545-6005

C.P.E. LOCATOR
CALL CENTER POINT ENERGY LOCATOR AT 1-800-545-6005, 48HRS BEFORE BEGINNING ANY EXCAVATION. DUE TO FEDERAL REGULATIONS TITLE 49, PART 192.181, CENTER POINT ENERGY MUST MAINTAIN ACCESS TO GAS VALVES AT ALL TIMES. THE CONTRACTOR MUST PROTECT AND WORK AROUND ANY GAS VALVES THAT ARE IN THE PROJECT AREA.

TELEPHONE LOCATOR
THE EXISTENCE AND LOCATION OF UNDERGROUND CABLE INDICATED ON THE PLANS ARE TAKEN FROM THE BEST RECORDS AVAILABLE AND ARE NOT GUARANTEED TO BE ACCURATE. CONTRACTOR TO CONTACT THE TELEPHONE COMPANY CABLE LOCATOR 48HRS PRIOR TO EXCAVATION AT 1-800-545-6005. CONTRACTOR HAS THE RESPONSIBILITY TO PROTECT AND SUPPORT TELEPHONE COMPANY DURING CONSTRUCTION.

TRENCH EXCAVATION SAFETY PROTECTION
CONTRACTOR AND/OR CONTRACTOR'S INDEPENDENTLY RETAINED EMPLOYEE OR STRUCTURAL DESIGN/GEOTECHNICAL/SAFETY/EQUIPMENT CONSULTANT, IF ANY, SHALL REVIEW THESE PLANS AND AVAILABLE GEOTECHNICAL INFORMATION AND THE ANTICIPATED INSTALLATION SITE(S) WITHIN THE PROJECT WORK AREA IN ORDER TO IMPLEMENT CONTRACTOR'S TRENCH EXCAVATION SAFETY PROTECTION SYSTEMS, PROGRAMS AND/OR PROCEDURES FOR THE PROJECT DESCRIBED IN THE CONTRACT DOCUMENTS. THE CONTRACTOR'S IMPLEMENTATION OF THESE SYSTEMS, PROGRAMS AND/OR PROCEDURES SHALL PROVIDE FOR ADEQUATE TRENCH EXCAVATION SAFETY PROTECTION THAT COMPLY WITH AS A MINIMUM, OSHA STANDARDS FOR TRENCH EXCAVATIONS. SPECIFICALLY, CONTRACTOR AND/OR CONTRACTOR'S INDEPENDENTLY RETAINED EMPLOYEE OR SAFETY CONSULTANT SHALL IMPLEMENT A TRENCH SAFETY PROGRAM IN ACCORDANCE WITH OSHA STANDARDS GOVERNING THE PRESENCE AND ACTIVITIES OF INDIVIDUALS WORKING IN AND AROUND TRENCH EXCAVATIONS.

THE LOCATION OF ALL EXISTING UNDERGROUND UTILITIES ARE SHOWN IN AN APPROXIMATE LOCATIONS ONLY. THE CONTRACTOR SHALL DETERMINE THE EXACT LOCATION OF ALL EXISTING UTILITIES BEFORE COMMENCING WORK. THE CONTRACTOR WILL AGREE TO BE FULLY RESPONSIBLE FOR ANY AND ALL DAMAGES WHICH MIGHT BE INCURRED BY THEIR FAILURE TO EXACTLY LOCATE AND PRESERVE ANY AND ALL UNDERGROUND UTILITIES, STRUCTURES OR FACILITIES. CONTRACTOR SHALL NOTIFY ENGINEER OF DISCREPANCIES 24-HOURS PRIOR TO COMMENCING CONSTRUCTION.

Drawing Name: N:\Projects\AS0001\Goodman\Sub-Parcel 1 and 2\Civil\Construction Drawings\Unit 1C\13 DRAINAGE AREA MAP - PROPOSED.dwg User: chadfraserhahn Aug 23, 2024 10:06am

CONTRACTOR SHALL NOTIFY THE FOLLOWING UTILITY COMPANIES 48 HOURS PRIOR TO EXCAVATION:

New Braunfels Utilities	830-629-8400
Spectrum Cable	830-625-3408
Centerpoint Gas	830-643-6434
Robert Sanders	830-643-6903
Damaged Line	888-876-5786
AT&T Telephone	830-303-1333
Erick White PM	210-283-1706
Scott McBrearty (Construction)	210-658-4866
Texas One Call	830-545-6005

C.P.E. LOCATOR
CALL CENTER POINT ENERGY LOCATOR AT 1-800-545-6005, 48HRS BEFORE BEGINNING ANY EXCAVATION. DUE TO FEDERAL REGULATIONS TITLE 49, PART 192.181, CENTER POINT ENERGY MUST MAINTAIN ACCESS TO GAS VALVES AT ALL TIMES. THE CONTRACTOR MUST PROTECT AND WORK AROUND ANY GAS VALVES THAT ARE IN THE PROJECT AREA.

TELEPHONE LOCATOR
THE EXISTENCE AND LOCATION OF UNDERGROUND CABLE INDICATED ON THE PLANS ARE TAKEN FROM THE BEST RECORDS AVAILABLE AND ARE NOT GUARANTEED TO BE ACCURATE. CONTRACTOR TO CONTACT THE TELEPHONE COMPANY CABLE LOCATOR 48HRS PRIOR TO EXCAVATION AT 1-800-545-6005. CONTRACTOR HAS THE RESPONSIBILITY TO PROTECT AND SUPPORT TELEPHONE COMPANY DURING CONSTRUCTION.

TRENCH EXCAVATION SAFETY PROTECTION
CONTRACTOR AND/OR CONTRACTOR'S INDEPENDENTLY RETAINED EMPLOYEE OR STRUCTURAL DESIGN/GEOTECHNICAL/SAFETY/EQUIPMENT CONSULTANT, IF ANY, SHALL REVIEW THESE PLANS AND AVAILABLE GEOTECHNICAL INFORMATION AND THE ANTICIPATED INSTALLATION SITE(S) WITHIN THE PROJECT WORK AREA IN ORDER TO IMPLEMENT CONTRACTOR'S TRENCH EXCAVATION SAFETY PROTECTION SYSTEMS, PROGRAMS AND/OR PROCEDURES FOR THE PROJECT DESCRIBED IN THE CONTRACT DOCUMENTS. THE CONTRACTOR'S IMPLEMENTATION OF THESE SYSTEMS, PROGRAMS AND/OR PROCEDURES SHALL PROVIDE FOR ADEQUATE TRENCH EXCAVATION SAFETY PROTECTION THAT COMPLY WITH AS A MINIMUM, OSHA STANDARDS FOR TRENCH EXCAVATIONS. SPECIFICALLY, CONTRACTOR AND/OR CONTRACTOR'S INDEPENDENTLY RETAINED EMPLOYEE OR SAFETY CONSULTANT SHALL IMPLEMENT A TRENCH SAFETY PROGRAM IN ACCORDANCE WITH OSHA STANDARDS GOVERNING THE PRESENCE AND ACTIVITIES OF INDIVIDUALS WORKING IN AND AROUND TRENCH EXCAVATIONS.

THE LOCATION OF ALL EXISTING UNDERGROUND UTILITIES ARE SHOWN IN AN APPROXIMATE LOCATION ONLY. THE CONTRACTOR SHALL DETERMINE THE EXACT LOCATION OF ALL EXISTING UTILITIES BEFORE COMMENCING WORK. THE CONTRACTOR WILL AGREE TO BE FULLY RESPONSIBLE FOR ANY AND ALL DAMAGES WHICH MIGHT BE INCURRED BY THEIR FAILURE TO EXACTLY LOCATE AND PRESERVE ANY AND ALL UNDERGROUND UTILITIES, STRUCTURES OR FACILITIES. CONTRACTOR SHALL NOTIFY ENGINEER OF ANY DISCREPANCIES 24-HOURS PRIOR TO COMMENCING CONSTRUCTION.

Sunflower Ridge Subdivision - Proposed Conditions Rational Hydrology Calculations																						
Point	AREA ID	Area (ac)	C ₂	C ₅	C ₁₀	C ₂₅	C ₅₀	C ₁₀₀	T _c (min)	I ₂ (in/hr)	I ₅ (in/hr)	I ₁₀ (in/hr)	I ₂₅ (in/hr)	I ₅₀ (in/hr)	I ₁₀₀ (in/hr)	Q ₂ (cfs)	Q ₅ (cfs)	Q ₁₀ (cfs)	Q ₂₅ (cfs)	Q ₅₀ (cfs)	Q ₁₀₀ (cfs)	Location
A1	A1+A2+A9+A10	57.40	0.32	0.35	0.38	0.42	0.45	0.49	38	2.63	3.28	3.85	4.63	5.23	5.89	47.80	65.37	83.50	111.21	134.81	165.55	Channel A1
A1.1	A1.1	0.50	0.62	0.66	0.70	0.75	0.79	0.83	10	5.05	6.36	7.50	9.12	10.38	11.70	1.58	2.11	2.63	3.41	4.08	4.87	Driveway
A2	A2+A9	10.10	0.39	0.42	0.45	0.50	0.53	0.57	39	2.59	3.24	3.79	4.57	5.16	5.80	10.16	13.77	17.34	22.85	27.48	33.37	Channel A2
A3	A3	2.30	0.61	0.65	0.69	0.73	0.77	0.82	10	5.05	6.36	7.50	9.12	10.38	11.70	7.10	9.49	11.83	15.38	18.40	22.01	Storm Drain A3
A4.1	A4.1	1.20	0.58	0.61	0.65	0.70	0.73	0.78	10	5.05	6.36	7.50	9.12	10.38	11.70	3.50	4.69	5.86	7.63	9.14	10.96	Sidewalk Bridge A4.1
A4.2	A4.2	1.70	0.60	0.64	0.67	0.72	0.76	0.80	10	5.05	6.36	7.50	9.12	10.38	11.70	5.13	6.87	8.57	11.15	13.34	15.97	Sidewalk Bridge A4.2
A4.3	A4.3	2.10	0.60	0.64	0.68	0.72	0.76	0.81	10	5.05	6.36	7.50	9.12	10.38	11.70	6.40	8.55	10.67	13.88	16.60	19.87	Sidewalk Bridge A4.3
A5	A5	4.00	0.53	0.57	0.60	0.65	0.68	0.73	30	2.98	3.72	4.36	5.24	5.92	6.66	6.35	8.45	10.53	13.61	16.21	19.45	Sidewalk Bridge A5
A6	A6	5.30	0.58	0.62	0.66	0.70	0.74	0.79	19	3.75	4.69	5.50	6.62	7.51	8.46	11.60	15.42	19.15	24.69	29.46	35.28	Sidewalk Bridge A6
A7	A7	4.00	0.55	0.59	0.62	0.67	0.71	0.75	17	3.97	4.98	5.83	7.02	7.98	8.98	8.77	11.72	14.56	18.82	22.54	27.02	Low in Alister
A8	A8	8.00	0.57	0.61	0.64	0.69	0.73	0.77	20	3.65	4.57	5.36	6.45	7.31	8.23	16.66	22.18	27.58	35.58	42.45	50.85	Intersection of Street H & I
A9	A9	6.30	0.41	0.44	0.48	0.52	0.55	0.60	33	2.84	3.54	4.15	4.99	5.63	6.34	7.36	9.91	12.47	16.34	19.60	23.78	Culvert A9
A10	A10	46.00	0.32	0.35	0.38	0.42	0.45	0.49	35	2.75	3.43	4.02	4.84	5.46	6.15	40.28	55.08	70.22	93.60	113.28	139.10	Offsite Flow to Culvert Crossing Orion
A11	A11	8.20	0.58	0.61	0.65	0.70	0.73	0.78	19	3.75	4.69	5.50	6.62	7.51	8.46	3.75	4.69	5.50	6.62	7.51	8.46	Sea Oats Pt

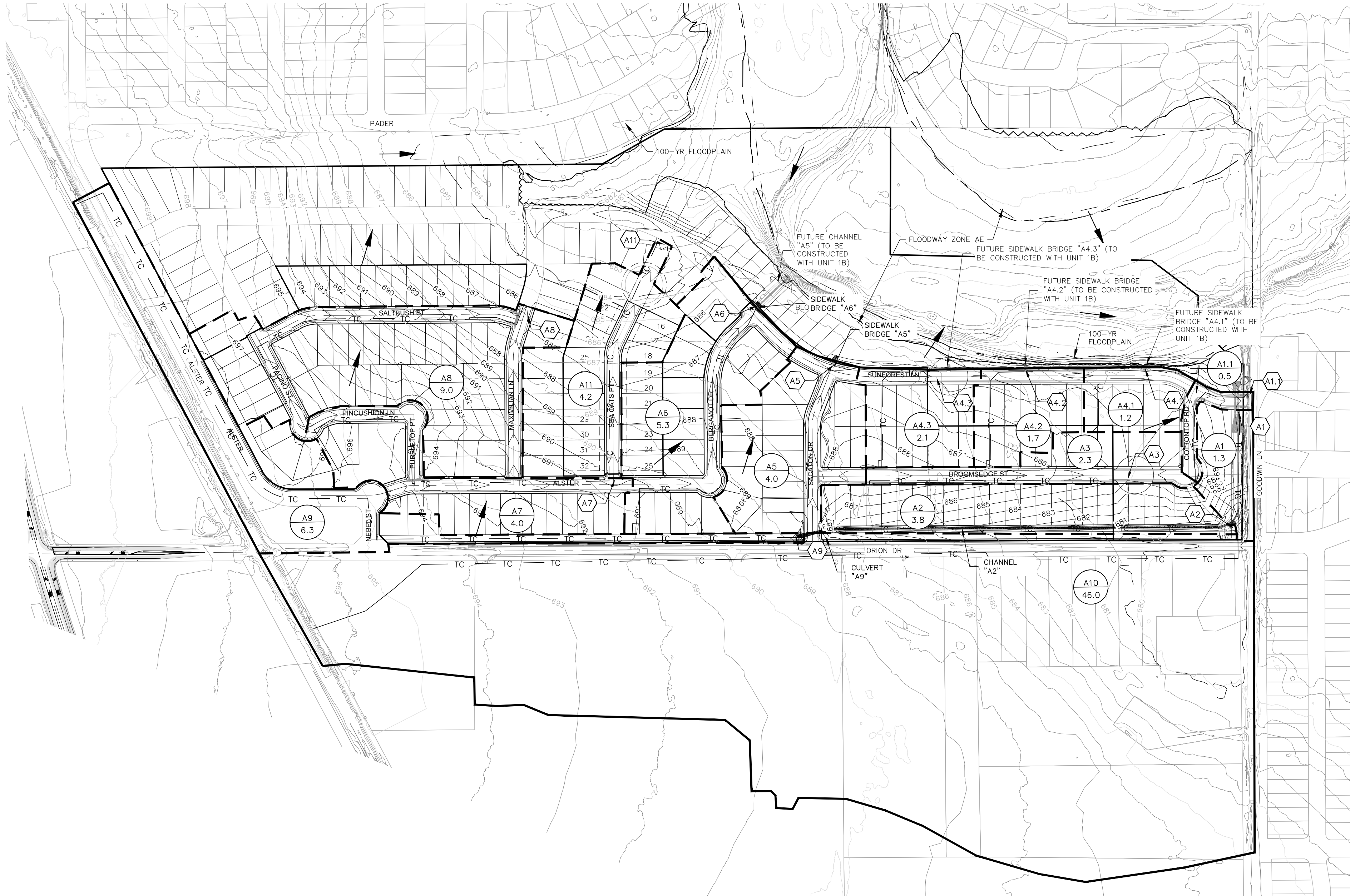

PROPOSED CONDITIONS

SCALE: 1"=200'



AG SUNFLOWER RIDGE LLC
2301 CEDAR SPRING RD. STE.200
DALLAS, TX 75201

SUNFLOWER RIDGE
SUBDIVISION UNIT 1C

DRAINAGE AREA MAP -
PROPOSED

SHEET
13 OF 23

NO	DATE	ISSUES AND REVISIONS
1		
2		
3		
4		
5		
6		
7		
8		
9		
10		
11		
12		
13		
14		
15		
16		
17		
18		
19		
20		
21		
22		
23		

INK
CIVIL

2021 W SH46, STE 105
NEW BRAUNFELS, TX. 78132
PH: 830-358-7127 ink-civil.com
TBPE FIRM F-13351

- CONSTRUCTION NOTES:
- WHERE WATER LINES AND NEW SEWER LINES ARE INSTALLED WITH A SEPARATION DISTANCE CLOSER THAN NINE FEET (I.E., WATER LINES CROSSING WASTEWATER LINES, WATER LINES PARALLELING WASTEWATER LINES, OR WATER LINES NEXT TO MANHOLES) THE INSTALLATION MUST MEET THE REQUIREMENTS OF 30 TAC §217.53(D) (PIPE DESIGN) AND 30 TAC §290.44(E) (WATER DISTRIBUTION).
 - WHERE A 9' (NINE FOOT) SEPARATION FROM WATER AND SEWER LINES CROSSING CANNOT BE MAINTAINED, THE NEW WATER LINE SHALL BE ABOVE THE SEWER LINE AS SHOWN ON THE WATER / SEWER LINE CROSSING DETAIL. AT NO TIME SHALL A WATER LINE OR WATER SERVICE BE PLACED UNDER A SEWER LINE OR SEWER SERVICE.
 - WHERE A NEW POTABLE WATERLINE CROSSES AN EXISTING, PRESSURE RATED WASTEWATER MAIN OR LATERAL, ONE SEGMENT OF THE WATERLINE PIPE SHALL BE CENTERED OVER THE WASTEWATER MAIN OR LATERAL SUCH THAT THE JOINTS OF THE WATERLINE PIPE ARE EQUIDISTANT AND AT LEAST NINE FEET HORIZONTALLY FROM THE CENTERLINE OF THE WASTEWATER MAIN OR LATERAL. THE POTABLE WATERLINE SHALL BE AT LEAST SIX INCHES ABOVE THE WASTEWATER MAIN OR LATERAL, WHENEVER POSSIBLE. THE CROSSING SHALL BE CENTERED BETWEEN THE JOINTS OF THE WASTEWATER MAIN OR LATERAL. IF THE EXISTING WASTEWATER MAIN OR LATERAL SHOWS SIGNS OF LEAKING, IT SHALL BE REPLACED FOR AT LEAST NINE FEET IN BOTH DIRECTIONS (18 FEET TOTAL) WITH AT LEAST 150 PSI PRESSURE RATED PIPE.
 - ALL PRIVATE SERVICE LATERALS MUST BE INSPECTED AND CERTIFIED IN ACCORDANCE WITH 30 TAC §213.5(C)(3)(I). AFTER INSTALLATION OF AND, PRIOR TO COVERING AND CONNECTING A PRIVATE SERVICE LATERAL TO AN EXISTING ORGANIZED SEWAGE COLLECTION SYSTEM, A TEXAS LICENSED PROFESSIONAL ENGINEER, TEXAS REGISTERED SANITARIAN, OR APPROPRIATE CITY INSPECTOR MUST VISUALLY INSPECT THE PRIVATE SERVICE LATERAL AND THE CONNECTION TO THE SEWAGE COLLECTION SYSTEM, AND CERTIFY THAT IT IS CONSTRUCTED IN CONFORMITY WITH THE APPLICABLE PROVISIONS OF THIS SECTION. THE OWNER OF THE COLLECTION SYSTEM MUST MAINTAIN SUCH CERTIFICATIONS FOR FIVE YEARS AND FORWARD COPIES TO THE APPROPRIATE REGIONAL OFFICE UPON REQUEST. CONNECTIONS MAY ONLY BE MADE TO AN APPROVED SEWAGE COLLECTION SYSTEM.
 - UTILITY SERVICES TO HAVE A MINIMUM A 3' COVER UNLESS OTHERWISE NOTED OR REQUIRED BY THE UTILITY COMPANY.
 - METER BOXES MUST BE SET AT PROPOSED FINISHED GRADE. ANY METER BOXES THAT ARE NOT SET AT THE FINALE GRADE WILL BE ADJUSTED BY THE CONTRACTOR AT NO ADDITIONAL COST.
 - CONTRACTOR TO COORDINATE WITH NBU IF EXISTING WATER MAINS WILL BE REMOVED FROM SERVICE AT ANY TIME.
 - FIRE HYDRANTS SHALL NOT BE INSTALLED WITHIN NINE FEET VERTICALLY OR HORIZONTALLY OF ANY WASTEWATER MAIN, WASTEWATER LATERAL, OR WASTEWATER SERVICE LINE REGARDLESS OF CONSTRUCTION.
 - ENSURE ALL DRIVEWAY APPROACHES ARE BUILT IN GENERAL ACCORDANCE WITH A.D.A SPECIFICATIONS.
 - NO VALVES, HYDRANTS, ETC. SHALL BE CONSTRUCTED WITHIN CURBS, SIDEWALKS, OR DRIVEWAYS.
 - CONTRACTOR TO PROTECT INSTALLED PIPE FROM BEING CONTAMINATED OR DAMAGED PRIOR TO PLACING INTO SERVICE. ANY PIPE NBU INSPECTIONS DETERMINES IS CONTAMINATED, DIRTY, OR DAMAGED, SHALL BE REPLACED. (NSP)
 - REFERENCE TO "CAP" ON THE DESIGN PLANS MEANS CAP OR PLUG. CAPS SHALL BE USED ON ALL SPIGOT ENDS AND PLUGS ON ALL BELL ENDS PER NBU SPECIFICATIONS.
 - INITIAL BACKFILL OF WATER LINES SHALL BE 3/4" TO DUST OR PEA GRAVEL AS PER NBU SPECIFICATIONS.
 - THE LOCATIONS AND DEPTHS OF EXISTING UTILITIES, INCLUDING SERVICE LATERALS, AND DRAINAGE STRUCTURES SHOWN ON THE PLANS ARE APPROXIMATE ONLY. THE CONTRACTOR SHALL VERIFY THE EXACT LOCATION AND DEPTHS OF UNDERGROUND UTILITIES AT LEAST 48 HOURS PRIOR TO CONSTRUCTION WHETHER SHOWN ON PLANS OR NOT, AND TO PROTECT THE SAME DURING CONSTRUCTION.
 - CONTRACTOR TO PRE-DIG TO VERIFY SIZE, TYPE AND LOCATION OF EXISTING UTILITIES PRIOR TO CONSTRUCTION. ALL EXISTING UTILITIES MUST BE MAINTAINED UNTIL FINAL ACCEPTANCE OF NEW SYSTEM AND SWITCH OVER OCCURS (NSP)
 - CONTRACTOR TO UTILIZE WATER LINE STOPPERS TO MINIMIZE OUTAGES. USE OF LINE STOPPERS, INSTEAD OF EXISTING VALVES, MUST BE APPROVED BY NBU INSPECTIONS PRIOR TO INSTALLATION.

- CONTRACTOR WILL KEEP THE AREA ON TOP OF AND AROUND THE WATER METER BOX FREE OF ALL OBJECTS AND DEBRIS.
- NO METER BOXES TO BE SET IN DRIVEWAYS. ANY METER BOXES SET IN DRIVEWAYS WILL BE RELOCATED AT CONTRACTOR'S AND/OR DEVELOPER'S EXPENSE.
- METER BOXES MUST BE SET AT PROPOSED GRADE. ANY METER BOXES THAT ARE NOT SET AT THE FINAL GRADE WILL BE ADJUSTED AT CONTRACTOR'S AND/OR DEVELOPER'S EXPENSE.
- EXISTING PIPE MATERIALS ARE UNKNOWN. CONTRACTOR WILL BE REQUIRED TO TIE PROPOSED WATER MAINS TO EXISTING WATER MAINS PER NBU SPECIFICATIONS. ADDITIONAL PIPE NEEDED TO MAKE THE TIE IN WILL BE PAID FOR UNDER THE UNIT BID PRICE OF WATER PIPE OF THE SIZE INSTALLED. FITTINGS NEEDED TO MAKE THE CONNECTION TO THE EXISTING PIPE WILL BE PAID AS PART OF ITEM S10, PIPE. NO SEPARATE PAYMENT WILL BE MADE FOR THESE FITTINGS.
- DOMESTIC SERVICE BACKFLOW PREVENTER TO BE SPECIFIED AS: WATTS SERIES 909M1QT (REDUCED PRESSURE ZONE ASSEMBLY) OR ENGINEER APPROVED EQUAL
- ALL UTILITIES TO BE CONSTRUCTED PRIOR TO STREETS.
- ALL UTILITY TRENCH COMPACTION TESTS WITHIN THE STREET PAVEMENT/SIDEWALK SECTION SHALL BE THE RESPONSIBILITY OF THE DEVELOPER'S GEOTECHNICAL ENGINEER. FILL MATERIAL SHALL BE PLACED IN UNIFORM LAYERS NOT TO EXCEED TWELVE INCHES (12") LOOSE. DETERMINE THE MAXIMUM LIFT THICKNESS BASED ON THE ABILITY OF THE COMPACTIONING OPERATION AND EQUIPMENT USED TO MEET THE REQUIRED DENSITY. EACH LAYER OF MATERIAL SHALL BE COMPACTED TO A MINIMUM 95% DENSITY AND TESTED FOR DENSITY AND MOISTURE IN ACCORDANCE WITH TEST METHODS TEX-113-E, TEX-114-E, TEX-115E. THE NUMBER AND LOCATION OF REQUIRED TESTS SHALL BE DETERMINED BY THE GEOTECHNICAL ENGINEER AND APPROVED BY THE CITY OF NEW BRAUNFELS STREET INSPECTOR. AT A MINIMUM TESTS SHALL BE TAKEN EVERY 200 LF FOR EACH LIFT AND EERY OTHER SERVICE LINE. UPON COMPLETION OF TESTING THE GEOTECHNICAL ENGINEER SHALL PROVIDE THE CITY OF NEW BRAUNFELS STREET INSPECTOR WITH ALL TESTING DOCUMENTATION AND A CERTIFICATION STATING THAT THE PLACEMENT OF FILL MATERIAL HAS BEEN COMPLETED IN ACCORDANCE WITH THE PLANS. ADDITIONAL DENSITY TESTS MAY BE REQUESTED BY THE CITY OF NEW BRAUNFELS INSPECTOR.
- REFER TO ARCHITECTURAL PLANS FOR COORDINATION OF BUILDING, APPURTENANCES, DIMENSIONS, AND UTILITY ENTRANCE LOCATIONS.
- CONTRACTOR TO COORDINATE SANITARY SEWER AND WATER CONNECTIONS TO BUILDING WITH M.E.P. PLANS.
- CONTRACTOR TO COORDINATE ELECTRIC, TELEPHONE, AND GAS SERVICES WITH UTILITY PROVIDERS AND M.E.P. PLANS.
- THE GAS AND TELECOMMUNICATIONS SERVICES SHOWN ARE PRELIMINARY. REFERENCE THE M.E.P. PLANS FOR EXACT LOCATIONS OF ELECTRICAL, GAS, AND TELECOMMUNICATIONS SERVICES ARE NOT PART OF THE CIVIL DESIGN PLANS.
- MINIMUM DEPTH OF COVER OVER THE UPPERMOST PROJECTION OF THE WATER PIPE AND ALL APPURTENANCES SHALL BE 48 INCHES, IF COVER IS LESS THAN 48 INCHES ADD A CONCRETE CAP OR ENCASEMENT.
- THIS PROJECT INCLUDES UTILITY INSTALLATIONS GREATER THAN 5 FEET IN DEPTH LOCATED IN PUBLIC RIGHT OF WAY OR EASEMENTS, DEEP TRENCHES POSE COMPACTION TESTING AND CONSTRUCTION CHALLENGES AND CITY METHODS FOR TESTING AND COMPACTION MAY NOT BE ACHIEVABLE. A UTILITY COMPACTION PLAN WILL BE REQUIRED AND MUST BE SUBMITTED FOR APPROVAL TO CITY PRIOR TO UTILITY INSTALLATION.

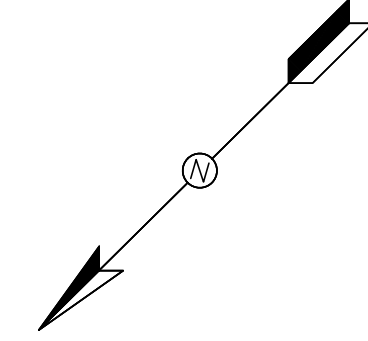

0 50' 100'
SCALE: 1"=50'

LEGEND

- NEW SANITARY SEWER
- NEW MANHOLE
- NEW SEWER LATERAL
- PROPOSED 8" WATER MAIN
- NEW SINGLE METERED WATER SERVICE
- NEW FIRE HYDRANT
- PROPOSED GATE VALVE
- EXISTING 8" SANITARY SEWER
- EXISTING MANHOLE
- NEW SEWER LATERAL
- EXISTING GATE VALVE
- EXISTING BLOWOFF
- EXISTING FIRE HYDRANT
- EXISTING WATER SERVICE
- EXISTING 8" WATER MAIN

SERVICE INSTALLATION NOTE:

NOTE: THE SERVICES SHOWN ARE SCHEMATIC AND BASED ON NBU DETAIL #410 NARROW LOT WATER & SEWER SERVICE ALIGNMENT SCENARIO. SERVICES ARE TO BE INSTALLED WITH A MINIMUM OF 3'-FT SPACING BETWEEN CONNECTIONS TO THE MAIN AND ARE REQUIRED TO BE PERPENDICULAR.

NOTES:

- GATE VALVES ON FIRE HYDRANT LEADS SHALL BE RESTRAINED AT THE TEE. SEE THIS SHEET FOR CALLOUTS FOR ANCHOR TEES FOR FIRE HYDRANTS.
- THE MAIN SUPPLY LINE THAT SUPPLIES ALL DOMESTIC METERS WITHIN THIS PROJECT SHALL REQUIRE AN RP BACKFLOW PREVENTION.
- ALL IRRIGATION METERS SHALL HAVE AN RP BACKFLOW PREVENTION.
- ALL DOMESTIC WATER SERVICES TO BE 1".
- ALL DOMESTIC WATER METERS TO BE 5/8".

CONTRACTOR SHALL NOTIFY THE FOLLOWING UTILITY COMPANIES 48 HOURS PRIOR TO EXCAVATION:

New Braunfels Utilities	830-629-8400
Spectrum Cable	830-625-3408
Centerpoint Gas	830-643-6434
Robert Sanders	830-643-6903
Damaged Line	888-876-5786
AT&T Telephone	830-303-1333
Erick White PM	210-283-1706
Scott McBrearty (Construction)	210-658-4886
Texas One Call	830-545-6005

C.P.E. LOCATOR

CALL CENTER POINT ENERGY LOCATOR AT 1-800-545-6005, 48HRS BEFORE BEGINNING ANY EXCAVATION. DUE TO FEDERAL REGULATIONS TITLE 49, PART 192.181, CENTER POINT ENERGY MUST MAINTAIN ACCESS TO GAS VALVES AT ALL TIMES. THE CONTRACTOR MUST PROTECT AND WORK AROUND ANY GAS VALVES THAT ARE IN THE PROJECT AREA.

TELEPHONE LOCATOR

THE EXISTENCE AND LOCATION OF UNDERGROUND CABLE INDICATED ON THE PLANS ARE TAKEN FROM THE BEST RECORDS AVAILABLE AND ARE NOT GUARANTEED TO BE ACCURATE. CONTRACTOR TO CONTACT THE TELEPHONE COMPANY CABLE LOCATOR 48HRS PRIOR TO EXCAVATION AT 1-800-545-6005. CONTRACTOR HAS THE RESPONSIBILITY TO PROTECT AND SUPPORT TELEPHONE COMPANY DURING CONSTRUCTION.

TRENCH EXCAVATION SAFETY PROTECTION

CONTRACTOR AND/OR CONTRACTOR'S INDEPENDENTLY RETAINED EMPLOYEE OR STRUCTURAL DESIGN/GEOTECHNICAL/SAFETY/EQUIPMENT CONSULTANT, IF ANY, SHALL REVIEW THESE PLANS AND AVAILABLE GEOTECHNICAL INFORMATION AND THE ANTICIPATED INSTALLATION SITE(S) WITHIN THE PROJECT WORK AREA IN ORDER TO IMPLEMENT CONTRACTOR'S TRENCH EXCAVATION SAFETY PROTECTION SYSTEMS, PROGRAMS AND/OR PROCEDURES FOR THE PROJECT DESCRIBED IN THE CONTRACT DOCUMENTS. THE CONTRACTOR'S IMPLEMENTATION OF THESE SYSTEMS, PROGRAMS AND/OR PROCEDURES SHALL PROVIDE FOR ADEQUATE TRENCH EXCAVATION SAFETY PROTECTION THAT COMPLY WITH AS A MINIMUM, OSHA STANDARDS FOR TRENCH EXCAVATIONS. SPECIFICALLY, CONTRACTOR AND/OR CONTRACTOR'S INDEPENDENTLY RETAINED EMPLOYEE OR SAFETY CONSULTANT SHALL IMPLEMENT A TRENCH SAFETY PROGRAM IN ACCORDANCE WITH OSHA STANDARDS GOVERNING THE PRESENCE AND ACTIVITIES OF INDIVIDUALS WORKING IN AND AROUND TRENCH EXCAVATIONS.

THE LOCATION OF ALL EXISTING UNDERGROUND UTILITIES ARE SHOWN IN AN APPROXIMATE LOCATIONS ONLY. THE CONTRACTOR SHALL DETERMINE THE EXACT LOCATION OF ALL EXISTING UTILITIES BEFORE COMMENCING WORK. THE CONTRACTOR WILL AGREE TO BE FULLY RESPONSIBLE FOR ANY AND ALL DAMAGES WHICH MIGHT BE INCURRED BY THEIR FAILURE TO EXACTLY LOCATE AND PRESERVE ANY AND ALL UNDERGROUND UTILITIES, STRUCTURES OR FACILITIES. CONTRACTOR SHALL NOTIFY ENGINEER OF ANY DISCREPANCIES 24-HOURS PRIOR TO COMMENCING CONSTRUCTION.

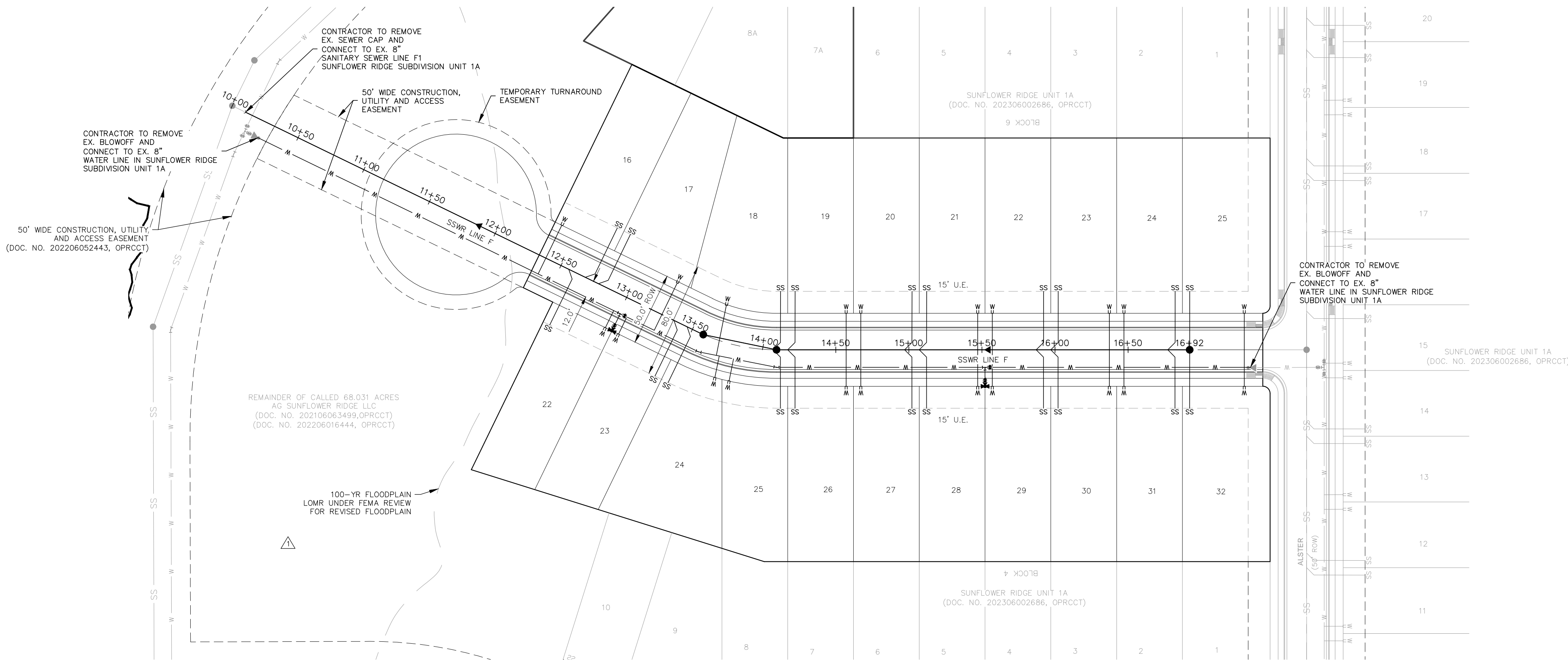

CONSTRUCTION NOTES:

- WHERE WATER LINES AND NEW SEWER LINES ARE INSTALLED WITH A SEPARATION DISTANCE CLOSER THAN NINE FEET (I.E., WATER LINES CROSSING WASTEWATER LINES, WATER LINES PARALLELING WASTEWATER LINES, OR WATER LINES NEXT TO MANHOLES) THE INSTALLATION MUST MEET THE REQUIREMENTS OF 30 TAC §217.53(D) (PIPE DESIGN) AND 30 TAC §290.44(E) (WATER DISTRIBUTION).
- WHERE A 9" (NINE FOOT) SEPARATION FROM WATER AND SEWER LINES CROSSING CANNOT BE MAINTAINED, THE NEW WATER LINE SHALL BE ABOVE THE SEWER LINE AS SHOWN ON THE WATER/SEWER LINE CROSSING DETAIL. AT NO TIME SHALL A WATER LINE OR WATER SERVICE BE PLACED UNDER A SEWER LINE OR SEWER SERVICE.
- WHERE A NEW POTABLE WATERLINE CROSSES AN EXISTING, PRESSURE RATED WASTEWATER MAIN OR LATERAL, ONE SEGMENT OF THE WATERLINE PIPE SHALL BE CENTERED OVER THE WASTEWATER MAIN OR LATERAL SUCH THAT THE JOINTS OF THE WATERLINE PIPE ARE EQUIDISTANT AND AT LEAST NINE FEET HORIZONTALLY FROM THE CENTERLINE OF THE WASTEWATER MAIN OR LATERAL. THE POTABLE WATERLINE SHALL BE AT LEAST SIX INCHES ABOVE THE WASTEWATER MAIN OR LATERAL. WHENEVER POSSIBLE, THE CROSSING SHALL BE CENTERED BETWEEN THE JOINTS OF THE WASTEWATER MAIN OR LATERAL. IF THE EXISTING WASTEWATER MAIN OR LATERAL SHOWS SIGNS OF LEAKING, IT SHALL BE REPLACED FOR AT LEAST NINE FEET IN BOTH DIRECTIONS (18 FEET TOTAL) WITH AT LEAST 150 PSI PRESSURE RATED PIPE.
- ALL PRIVATE SERVICE LATERALS MUST BE INSPECTED AND CERTIFIED IN ACCORDANCE WITH 30 TAC §213.5(C)(3)(I). AFTER INSTALLATION OF AND, PRIOR TO COVERING AND CONNECTING A PRIVATE SERVICE LATERAL TO AN EXISTING ORGANIZED SEWAGE COLLECTION SYSTEM, A TEXAS LICENSED PROFESSIONAL ENGINEER, TEXAS REGISTERED SANITARIAN, OR APPROPRIATE CITY INSPECTOR MUST VISUALLY INSPECT THE PRIVATE SERVICE LATERAL AND THE CONNECTION TO THE SEWAGE COLLECTION SYSTEM, AND CERTIFY THAT IT IS CONSTRUCTED IN CONFORMITY WITH THE APPLICABLE PROVISIONS OF THIS SECTION. THE OWNER OF THE COLLECTION SYSTEM MUST MAINTAIN SUCH CERTIFICATIONS FOR FIVE YEARS AND FORWARD COPIES TO THE APPROPRIATE REGIONAL OFFICE UPON REQUEST. CONNECTIONS MAY ONLY BE MADE TO AN APPROVED SEWAGE COLLECTION SYSTEM.
- FIRE HYDRANTS SHALL NOT BE INSTALLED WITHIN NINE FEET VERTICALLY OR HORIZONTALLY OF ANY WASTEWATER MAIN, WASTEWATER LATERAL, OR WASTEWATER SERVICE LINE REGARDLESS OF CONSTRUCTION.
- METER BOXES MUST BE SET AT PROPOSED FINISHED GRADE. ANY METER BOXES THAT ARE NOT SET AT THE FINAL GRADE WILL BE ADJUSTED BY THE CONTRACTOR AT NO ADDITIONAL COSTS.
- CONTRACTOR TO COORDINATE WITH NBU IF EXISTING WATER MAINS WILL BE REMOVED FROM SERVICE AT ANY TIME.
- ALL UTILITIES SHALL BE CONSTRUCTED PRIOR TO STREETS.
- ENSURE ALL DRIVEWAY APPROACHES ARE BUILT IN GENERAL ACCORDANCE WITH A.D.A SPECIFICATIONS.
- NO VALVES, FIRE HYDRANTS, ETC. SHALL BE CONSTRUCTED WITHIN CURBS, SIDEWALKS OR DRIVEWAYS.
- ALL UTILITY TRENCH COMPACTION TESTS WITHIN THE STREET PAVEMENT SECTION SHALL BE THE RESPONSIBILITY OF THE DEVELOPER'S GEO-TECHNICAL ENGINEER. FILL MATERIAL SHALL BE PLACED IN UNIFORM LAYERS NOT TO EXCEED TWELVE INCHES (12") LOOSE. DETERMINE THE MAXIMUM LIFT THICKNESS BASED ON THE ABILITY OF THE COMPACTION OPERATION AND EQUIPMENT USED TO MEET THE REQUIRED DENSITY. EACH LAYER OF MATERIAL SHALL BE COMPACTED TO A MINIMUM 95% DENSITY AND TESTED FOR DENSITY AND MOISTURE IN ACCORDANCE WITH TEST METHODS TEX-113-E, TEX-114-E, TEX-115-E. THE NUMBER AND LOCATION OF REQUIRED TESTS SHALL BE DETERMINED BY THE GEO-TECHNICAL ENGINEER AND APPROVED BY THE CITY OF NEW BRAUNFELS STREET INSPECTOR. AT A MINIMUM, TESTS SHALL BE TAKEN EVERY 200LF FOR EACH LIFT AND EVERY OTHER SERVICE LINE. UPON COMPLETION OF TESTING THE GEO-TECHNICAL ENGINEER SHALL PROVIDE THE CITY OF NEW BRAUNFELS STREET INSPECTOR WITH ALL TESTING DOCUMENTATION AND A CERTIFICATION STATING THAT THE PLACEMENT OF FILL MATERIAL HAS BEEN COMPLETED IN ACCORDANCE WITH THE PLANS. ADDITIONAL DENSITY TESTS MAY BE REQUESTED BY THE CITY OF NEW BRAUNFELS INSPECTOR.
- THIS PROJECT INCLUDES UTILITY INSTALLATIONS GREATER THAN 8'-FEET IN DEPTH LOCATED IN PUBLIC RIGHT-OF-WAY EASEMENTS. DEEP TRENCHES POSE COMPACTION TESTING AND CONSTRUCTION CHALLENGES AND CITY METHODS FOR TESTING AND COMPACTION MAY NOT BE ACHIEVABLE. A UTILITY COMPACTION PLAN WILL BE REQUIRED AND MUST BE SUBMITTED FOR APPROVAL TO CITY PRIOR TO UTILITY INSTALLATION.
- THE POINT OF DELIVERY IS WATER METER. NBU IS RESPONSIBLE FROM WATER MAIN TO WATER METER. CUSTOMER IS RESPONSIBLE FOR LINE FROM THE METER TO PRIVATE PLUMBING, INCLUDING DESIGN, CONSTRUCTION, OPERATION, AND COMPLIANCE WITH CITY CODES.

NOTE:
MINIMUM DEPTH OF COVER FOR OVER WATER PIPES AND ALL APPURTENANCES SHALL BE 48 INCHES. CONCRETE CAP OR ENCASMENT MUST BE INSTALLED IF COVER IS LESS THAN 48 INCHES.

SERVICE INSTALLATION NOTE:
NOTE: THE SERVICES SHOWN ARE SCHEMATIC AND BASED ON NBU DETAIL #410 NARROW LOT WATER & SEWER SERVICE ALIGNMENT SCENARIO. SERVICES ARE TO BE INSTALLED WITH A MINIMUM OF 3'-FT SPACING BETWEEN CONNECTIONS TO THE MAIN AND ARE REQUIRED TO BE PERPENDICULAR.

SUNFLOWER RIDGE SUBDIVISION UNIT 1C		
ITEM	QTY.	
WATER MAIN (8" PVC C-900)	716 LF	
1" WATER SERVICES	21 EA.	
5/8" WATER METERS	21 EA.	
FIRE HYDRANTS	2 EA.	
FIRE LINES	26 LF	
6" GATE VALVE	2 EA.	
8" GATE VALVE	2 EA.	

CONTRACTOR SHALL NOTIFY THE FOLLOWING UTILITY COMPANIES 48 HOURS PRIOR TO EXCAVATION:

New Braunfels Utilities	830-629-8400
Spectrum Cable	830-625-3408
Centerpoint Gas	830-643-6434
Robert Sanders	830-643-6903
Damaged Line	888-876-5786
AT&T Telephone	830-303-1333
Erick White PM	210-283-1706
Scott McBrearty (Construction)	210-658-4886
Texas One Call	830-545-6005

C.P.E. LOCATOR
CALL CENTER POINT ENERGY LOCATOR AT 1-800-545-6005, 48HRS BEFORE BEGINNING ANY EXCAVATION. DUE TO FEDERAL REGULATIONS TITLE 49, PART 192.181, CENTER POINT ENERGY MUST MAINTAIN ACCESS TO GAS VALVES AT ALL TIMES. THE CONTRACTOR MUST PROTECT AND WORK AROUND ANY GAS VALVES THAT ARE IN THE PROJECT AREA.

TELEPHONE LOCATOR
THE EXISTENCE AND LOCATION OF UNDERGROUND CABLE INDICATED ON THE PLANS ARE TAKEN FROM THE BEST RECORDS AVAILABLE AND ARE NOT GUARANTEED TO BE ACCURATE. CONTRACTOR TO CONTACT THE TELEPHONE COMPANY CABLE LOCATOR 48HRS PRIOR TO EXCAVATION AT 1-800-545-6005. CONTRACTOR HAS THE RESPONSIBILITY TO PROTECT AND SUPPORT TELEPHONE COMPANY DURING CONSTRUCTION.

TRENCH EXCAVATION SAFETY PROTECTION
CONTRACTOR AND/OR CONTRACTOR'S INDEPENDENTLY RETAINED EMPLOYEE OR STRUCTURAL DESIGN/GEOTECHNICAL/SAFETY/EQUIPMENT CONSULTANT, IF ANY, SHALL REVIEW THESE PLANS AND AVAILABLE GEOTECHNICAL INFORMATION AND THE ANTICIPATED INSTALLATION SITE(S) WITHIN THE PROJECT WORK AREA IN ORDER TO IMPLEMENT CONTRACTOR'S TRENCH EXCAVATION SAFETY PROTECTION SYSTEMS, PROGRAMS AND/OR PROCEDURES FOR THE PROJECT DESCRIBED IN THE CONTRACT DOCUMENTS. THE CONTRACTOR'S IMPLEMENTATION OF THESE SYSTEMS, PROGRAMS AND/OR PROCEDURES SHALL PROVIDE FOR ADEQUATE TRENCH EXCAVATION SAFETY PROTECTION THAT COMPLY WITH AS A MINIMUM, OSHA STANDARDS FOR TRENCH EXCAVATIONS. SPECIFICALLY, CONTRACTOR AND/OR CONTRACTOR'S INDEPENDENTLY RETAINED EMPLOYEE OR SAFETY CONSULTANT SHALL IMPLEMENT A TRENCH SAFETY PROGRAM IN ACCORDANCE WITH OSHA STANDARDS GOVERNING THE PRESENCE AND ACTIVITIES OF INDIVIDUALS WORKING IN AND AROUND TRENCH EXCAVATIONS.

THE LOCATION OF ALL EXISTING UNDERGROUND UTILITIES ARE SHOWN IN AN APPROXIMATE LOCATIONS ONLY. THE CONTRACTOR SHALL DETERMINE THE EXACT LOCATION OF ALL EXISTING UTILITIES BEFORE COMMENCING WORK. THE CONTRACTOR WILL AGREE TO BE FULLY RESPONSIBLE FOR ANY AND ALL DAMAGES WHICH MIGHT BE INCURRED BY THEIR FAILURE TO EXACTLY LOCATE AND PRESERVE ANY AND ALL UNDERGROUND UTILITIES, STRUCTURES OR FACILITIES. CONTRACTOR SHALL NOTIFY ENGINEER OF ANY DISCREPANCIES 24-HOURS PRIOR TO COMMENCING CONSTRUCTION.

- NOTES:
- STATIONING FOR 8" WATER MAINS ARE BASED ON ROAD ALIGNMENTS.
 - GATE VALVES ON FIRE HYDRANT LEADS SHALL BE RESTRAINED AT THE TEE. SEE THIS SHEET FOR CALLOUTS FOR ANCHOR TEES FOR FIRE HYDRANTS.
 - THE MAIN SUPPLY LINE THAT SUPPLIES ALL DOMESTIC METERS WITHIN THIS PROJECT SHALL REQUIRE AN RP BACKFLOW PREVENTION.
 - ALL IRRIGATION METERS SHALL HAVE AN RP BACKFLOW PREVENTION.
 - ALL DOMESTIC WATER SERVICES TO BE 1".
 - ALL DOMESTIC WATER METERS TO BE 5/8".

50' WIDE CONSTRUCTION, UTILITY AND ACCESS EASEMENT (DOC. NO. 202206052443, OPRCCT)

50' WIDE CONSTRUCTION, UTILITY AND ACCESS EASEMENT

EXISTING 8" PVC C-900 WATER MAIN
STA 10+08
EXIST. WATER/SEWER CROSSING
STA 10+18 12.0' R
CONTRACTOR TO REMOVE BLOWOFF AND CONNECT TO EX.
8" PVC C-900 WATER LINE
CONSTRUCTED WITH SUNFLOWER RIDGE UNIT 1A

REMAINDER OF CALLED 68.031 ACRES
AG SUNFLOWER RIDGE LLC
(DOC. NO. 202106063499, OPRCCT)
(DOC. NO. 202206016444, OPRCCT)

STA 12+94 12.0' R SEA OATS PT
1 - 8" X 6" ANCHOR TEE, MJ
1 - STD. FIRE HYDRANT
1 - 8" GATE VALVE, MJ
1 - 6" GATE VALVE, MJ
2 - 6" VALVE BOX COMPL.
6" D.I. AS REQ'D

STA 13+53 12.2' R
1 - 8" 45° BEND, MJ

STA 14+03 11.8' R
1 - 8" 45° BEND, MJ

STA 15+45 12.0' R SEA OATS PT
1 - 8" X 6" ANCHOR TEE, MJ
1 - STD. FIRE HYDRANT
1 - 6" GATE VALVE, MJ
1 - 8" GATE VALVE, MJ
2 - 6" VALVE BOX COMPL.
6" D.I. AS REQ'D

STA 17+27 12.3' R
CONTRACTOR TO REMOVE BLOWOFF AND CONNECT TO EX.
8" PVC C-900 WATER LINE

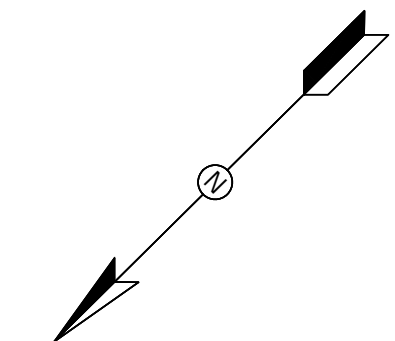

0 50' 100'
SCALE: 1"=50'

LEGEND

- SS EXISTING 8" SANITARY SEWER
- SS EXISTING SANITARY SEWER MANHOLE
- SS NEW SANITARY SEWER
- NEW MANHOLE
- SS NEW SEWER LATERAL
- W NEW 8" PVC C-900 WATER MAIN
- W NEW SINGLE METERED WATER SERVICE
- W NEW FIRE HYDRANT
- W PROPOSED GATE VALVE
- W EXISTING 8" PVC C-900 WATER MAIN
- W EXISTING GATE VALVE
- W EXISTING BLOWOFF
- W EXISTING FIRE HYDRANT
- W EXISTING WATER SERVICE



AG SUNFLOWER RIDGE LLC
2301 CEDAR SPRING RD. STE.200
DALLAS, TX 75201

SUNFLOWER RIDGE
SUBDIVISION UNIT 1C

WATER DISTRIBUTION PLAN

SHEET
15 OF 23

NO	DATE	ISSUES AND REVISIONS
△	8/16/22	REVISED PER NBU COMMENTS
△	8/23/2024	UPDATED NBU NOTES & DETAILS
△	10/08/2024	UPDATED NBU NOTES & DETAILS



2021 W SH46, STE 105
NEW BRAUNFELS, TX. 78132
PH: 830-358-7127 ink-civil.com
TBPE FIRM F-13351

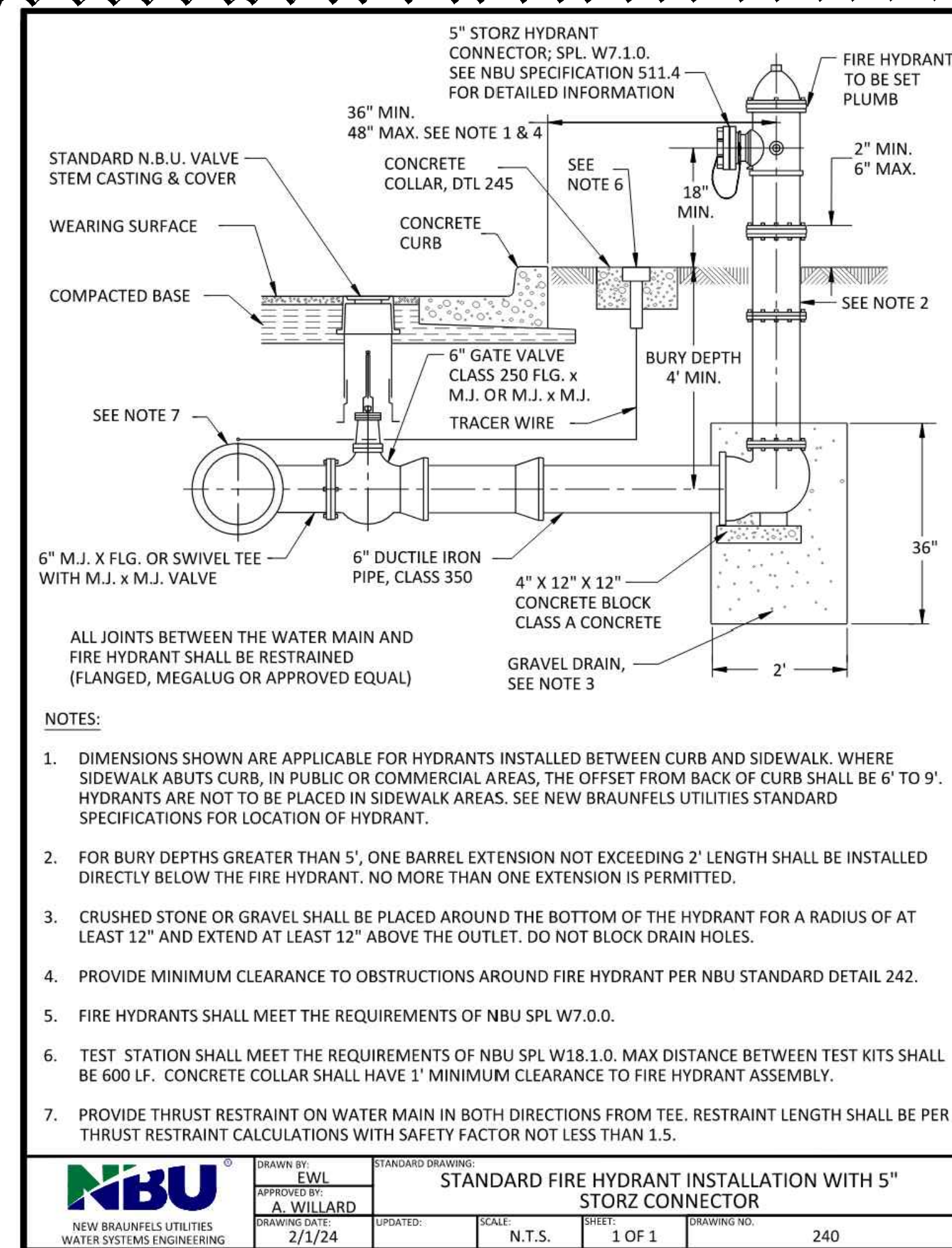
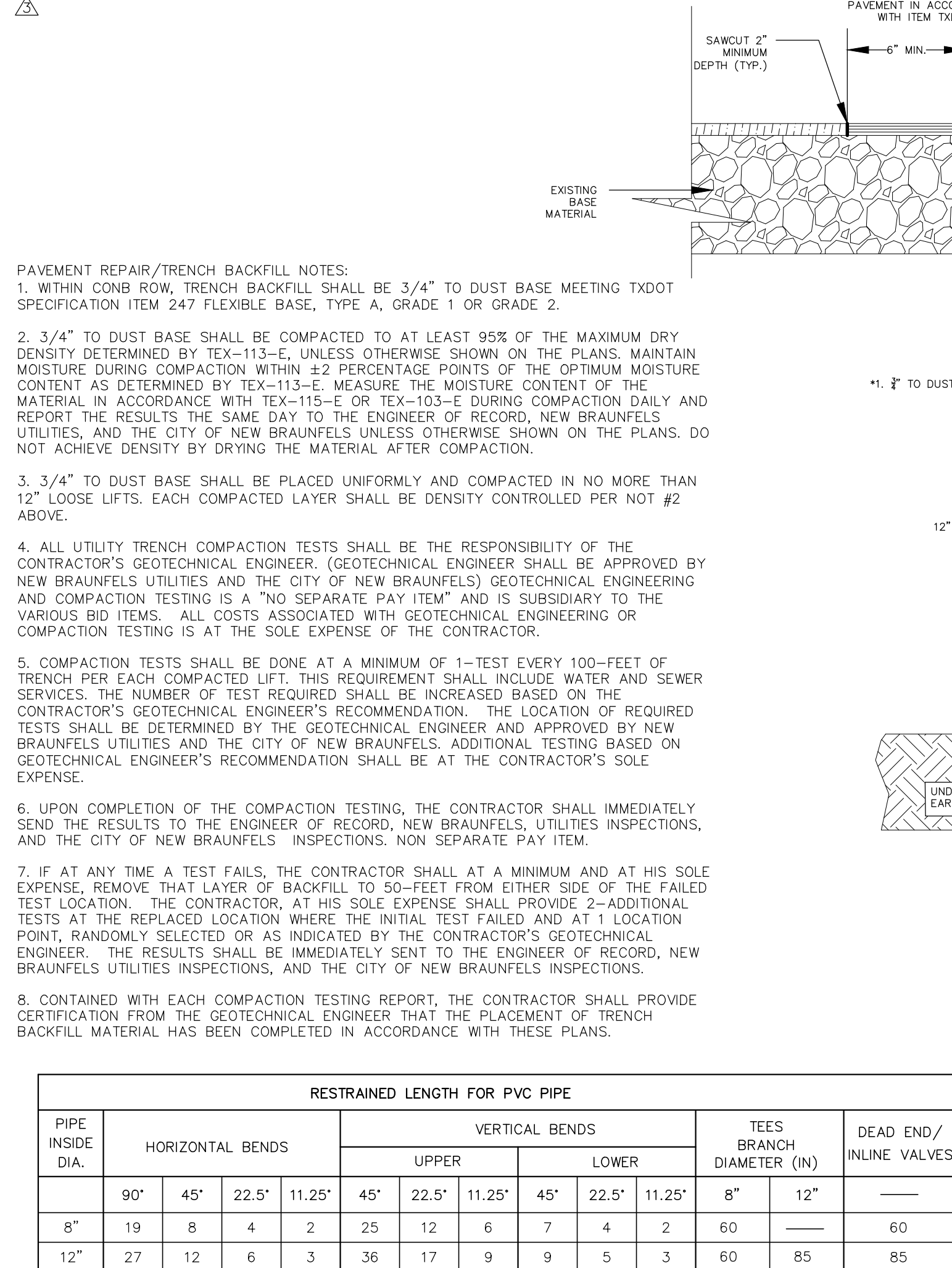
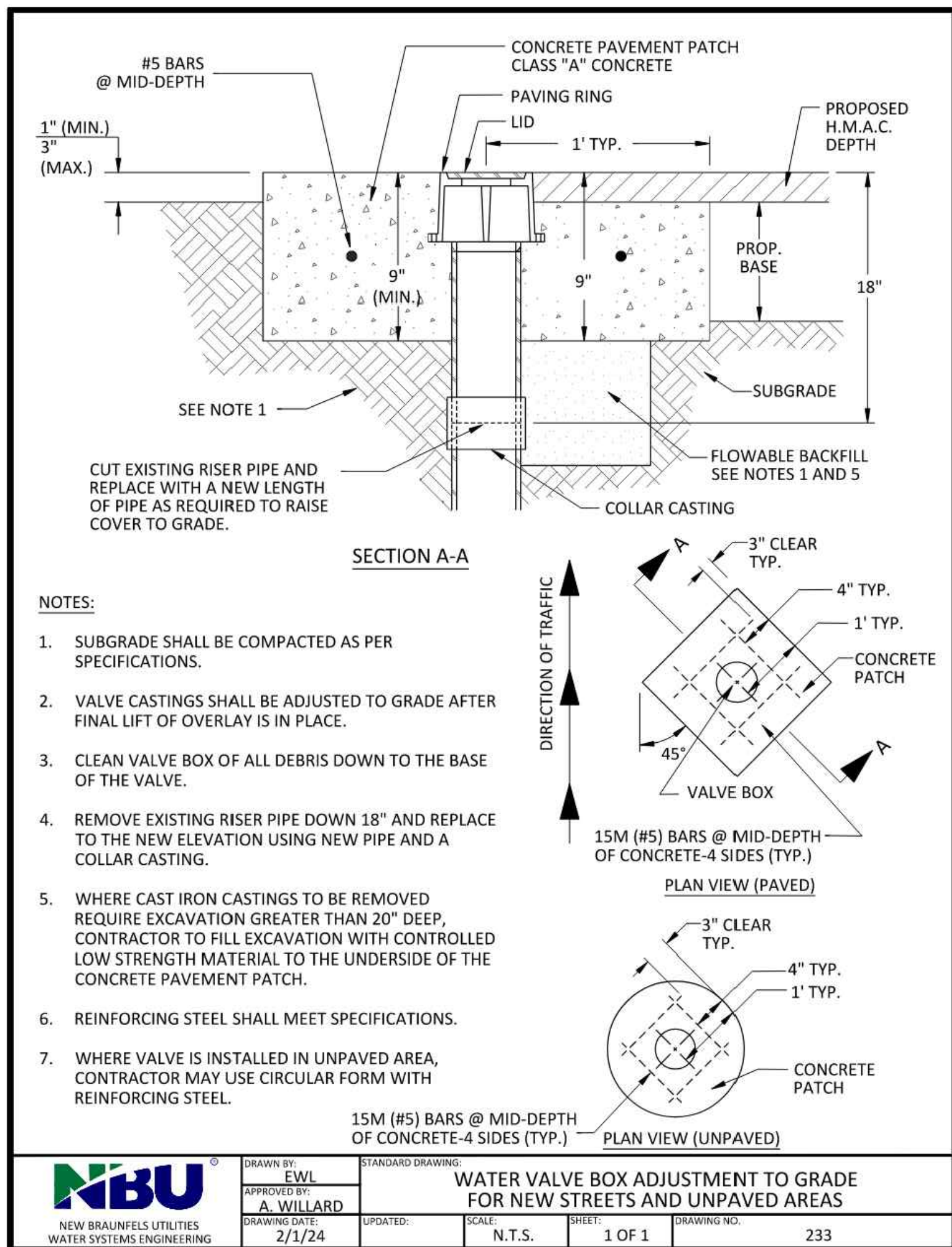
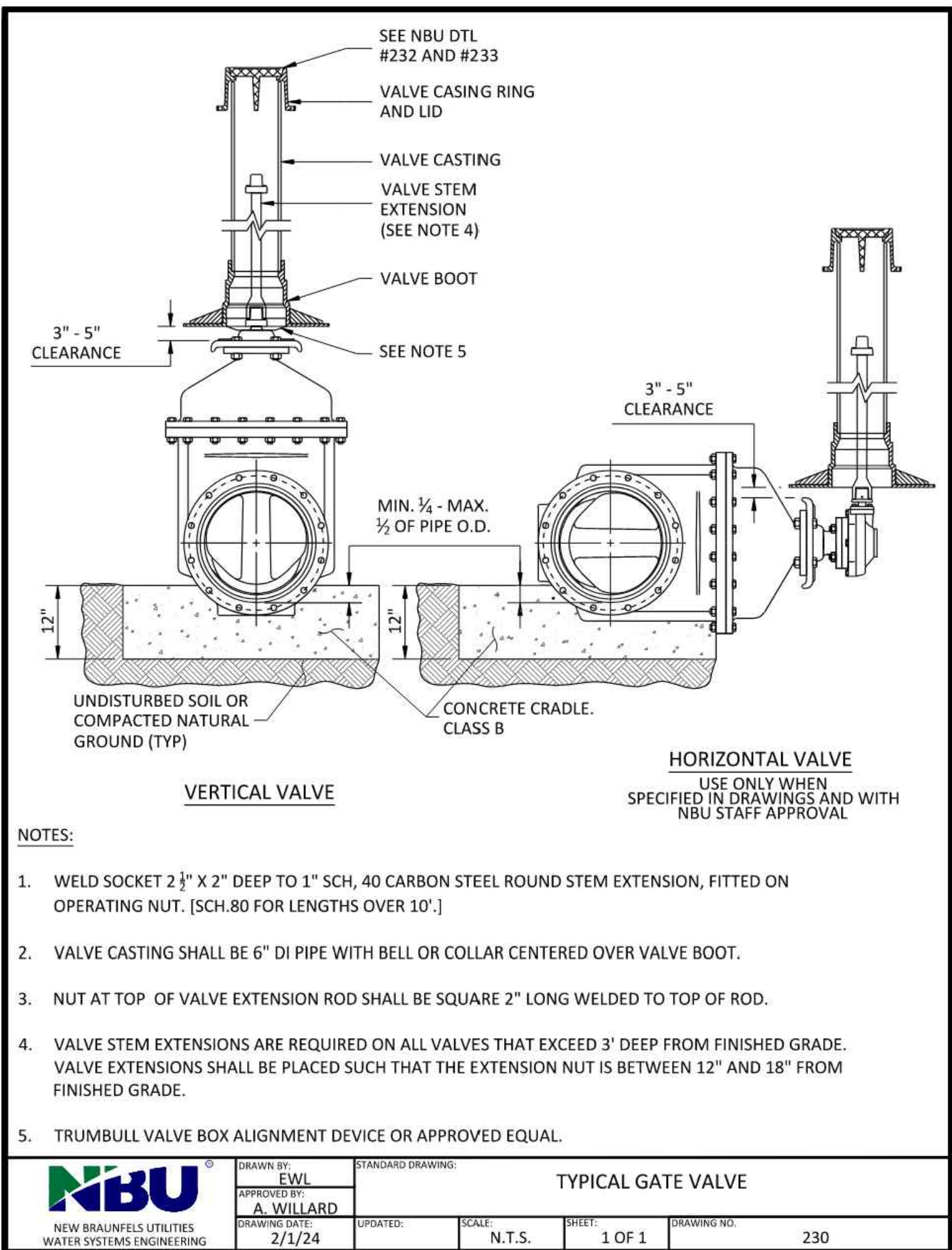
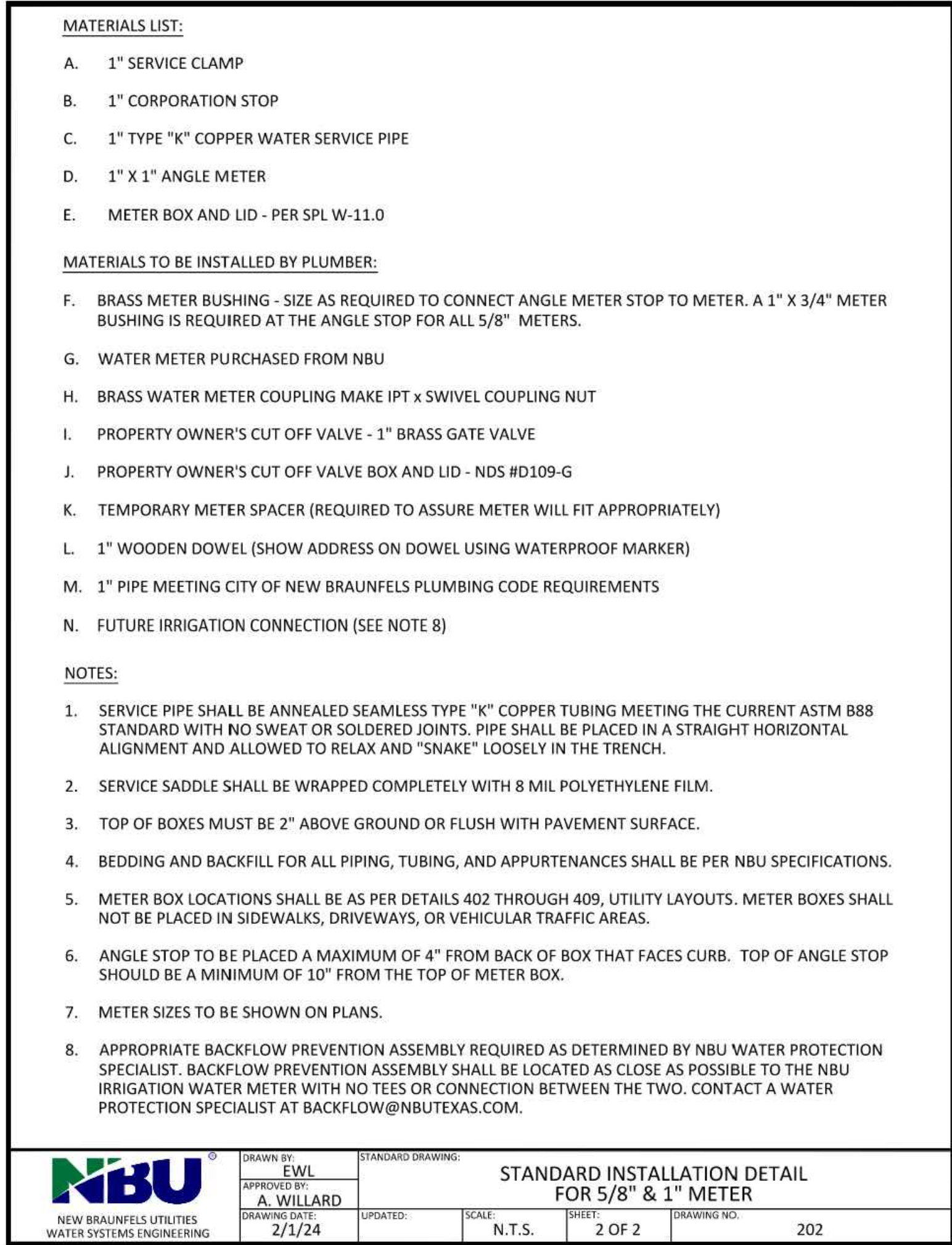
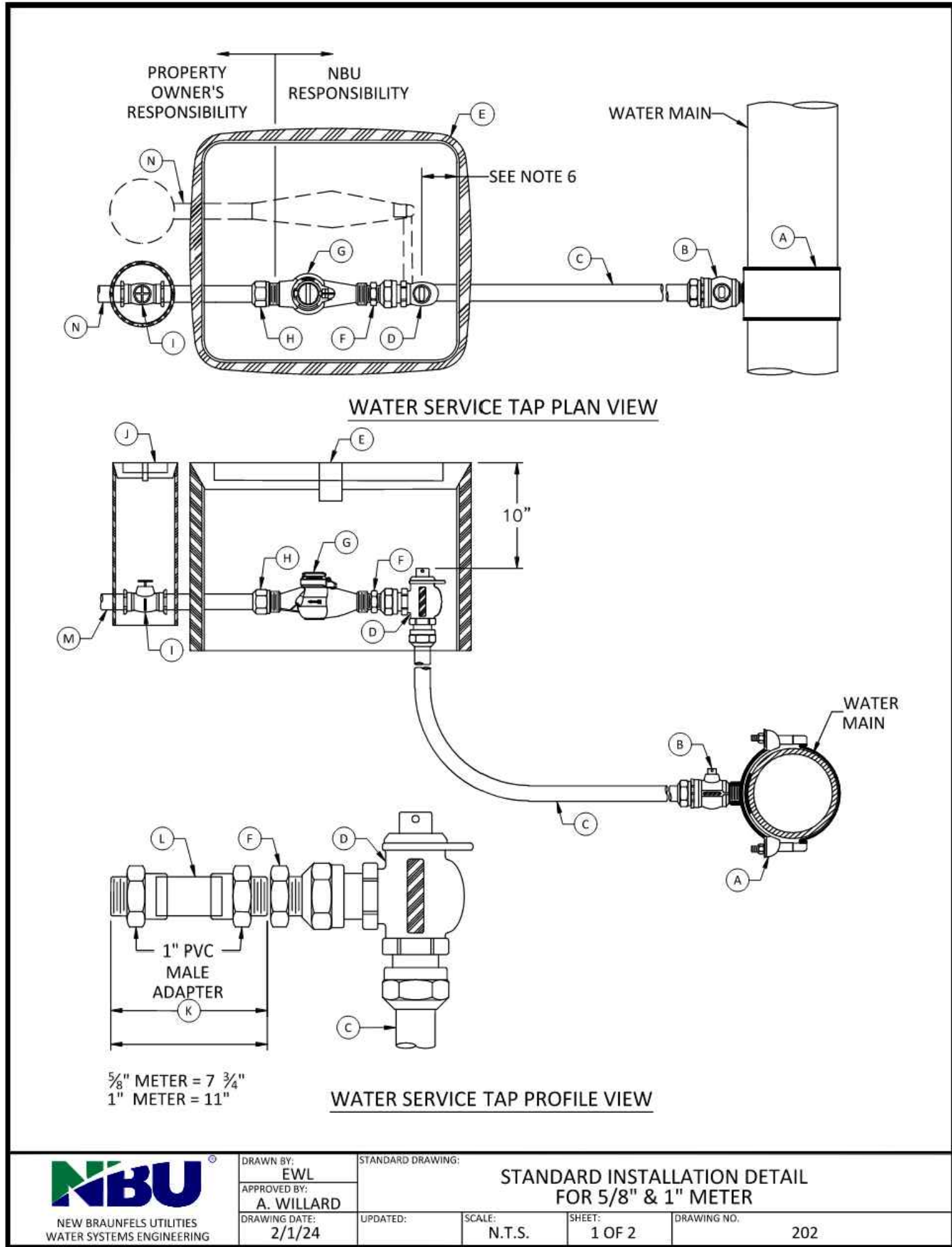

AG SUNFLOWER RIDGE LLC
2301 CEDAR SPRING RD. STE.200
DALLAS, TX 75201

SUNFLOWER RIDGE
SUBDIVISION UNIT 1C

WATER DETAILS I

SHEET 16 OF 23

NO DATE ISSUES AND REVISIONS

8/23/2024 UPDATED NBU NOTES & DETAILS

INK
CIVIL

2021 W SH46, STE 105
NEW BRAUNFELS, TX. 78132
PH: 830-358-7127 ink-civil.com
TBPE FIRM F-13351

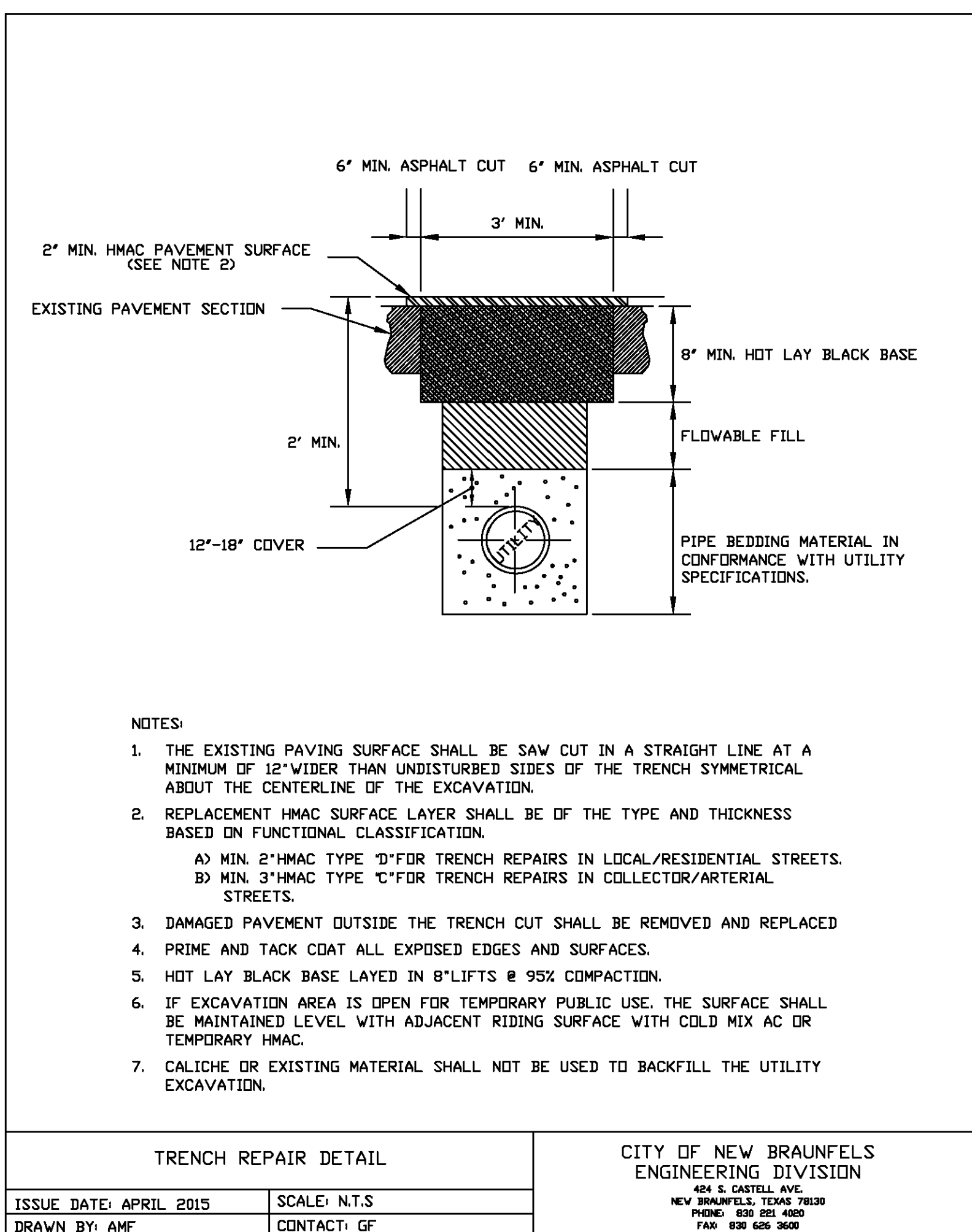
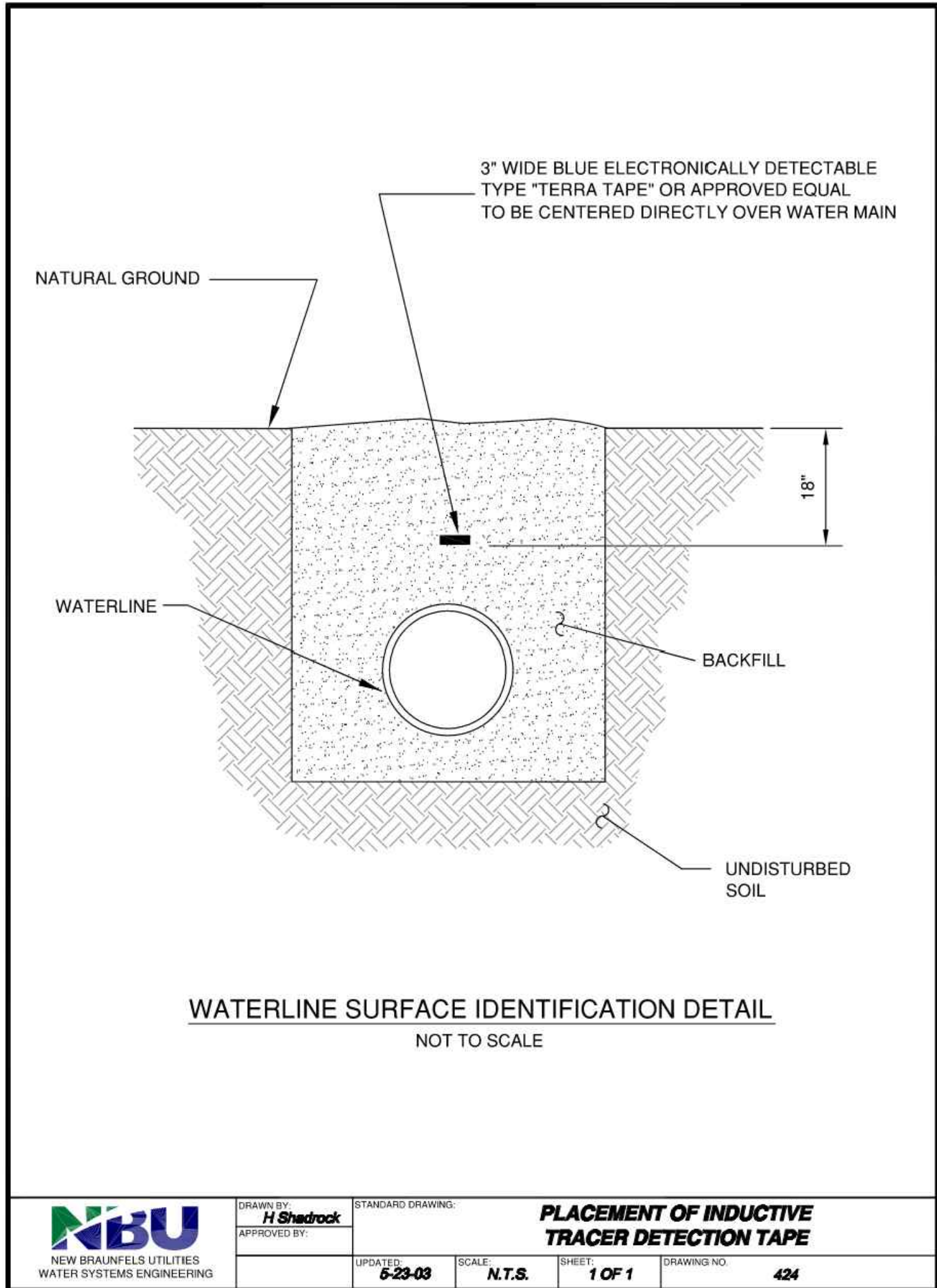
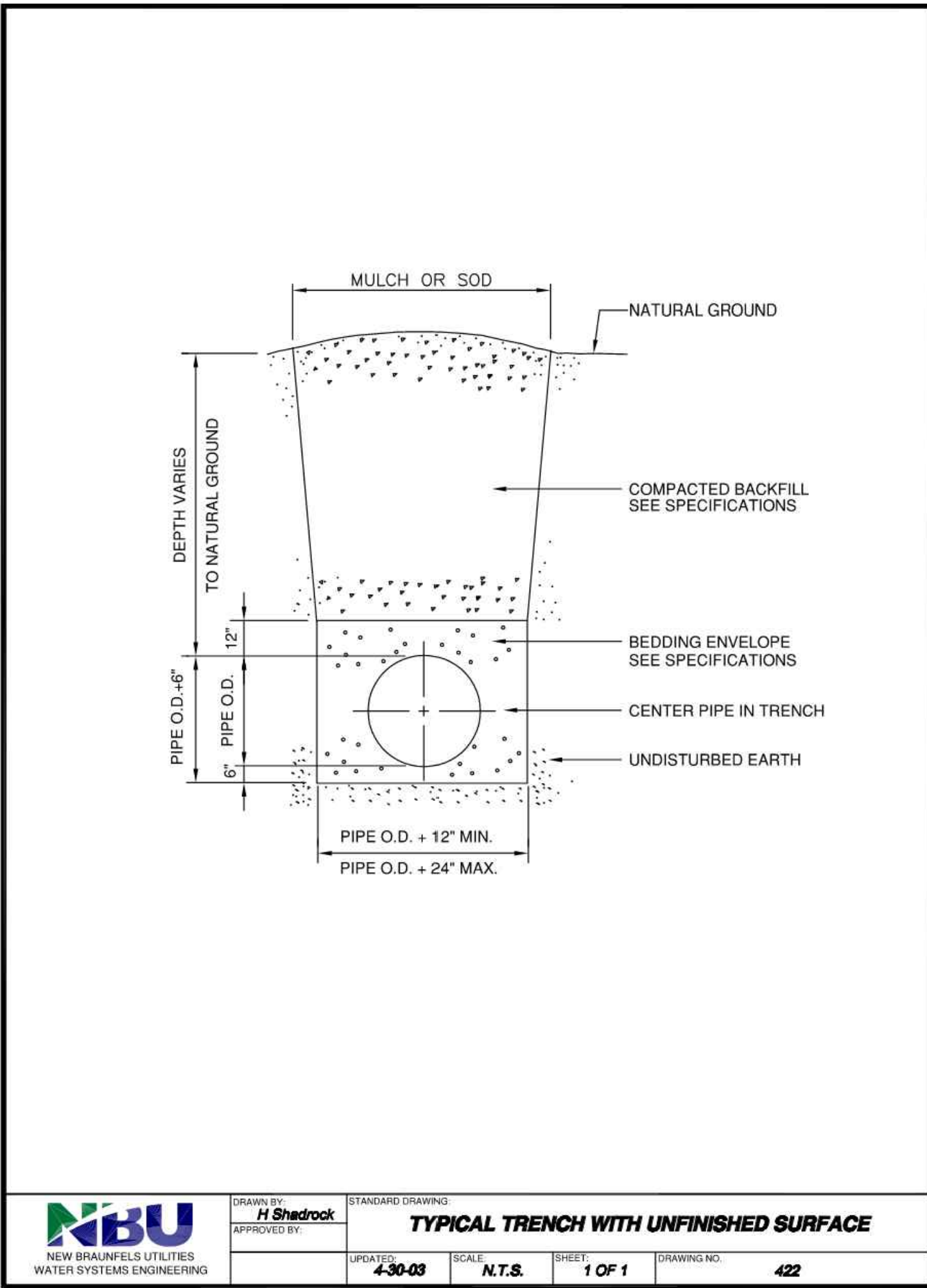

- NOTES:
1. THE EXISTING PAVING SURFACE SHALL BE SAW CUT IN A STRAIGHT LINE AT A MINIMUM OF 12" WIDER THAN UNDISTURBED SIDES OF THE TRENCH SYMMETRICAL ABOUT THE CENTERLINE OF THE EXCAVATION.
 2. REPLACEMENT HMAC SURFACE LAYER SHALL BE OF THE TYPE AND THICKNESS BASED ON FUNCTIONAL CLASSIFICATION.
A) MIN. 2" HMAC TYPE 'D' FOR TRENCH REPAIRS IN LOCAL/RESIDENTIAL STREETS.
B) MIN. 3" HMAC TYPE 'C' FOR TRENCH REPAIRS IN COLLECTOR/ARTERIAL STREETS.
 3. DAMAGED PAVEMENT OUTSIDE THE TRENCH CUT SHALL BE REMOVED AND REPLACED
 4. PRIME AND TACK COAT ALL EXPOSED EDGES AND SURFACES.
 5. HOT LAY BLACK BASE LAYED IN 8" LIFTS @ 95% COMPACTION.
 6. IF EXCAVATION AREA IS OPEN FOR TEMPORARY PUBLIC USE, THE SURFACE SHALL BE MAINTAINED LEVEL WITH ADJACENT RIDING SURFACE WITH COLD MIX AC OR TEMPORARY HMAC.
 7. CALICHE OR EXISTING MATERIAL SHALL NOT BE USED TO BACKFILL THE UTILITY EXCAVATION.

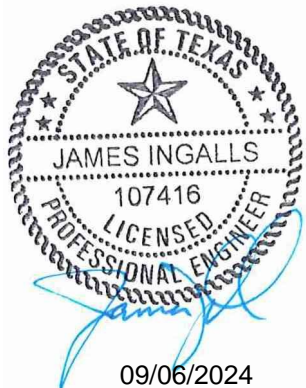
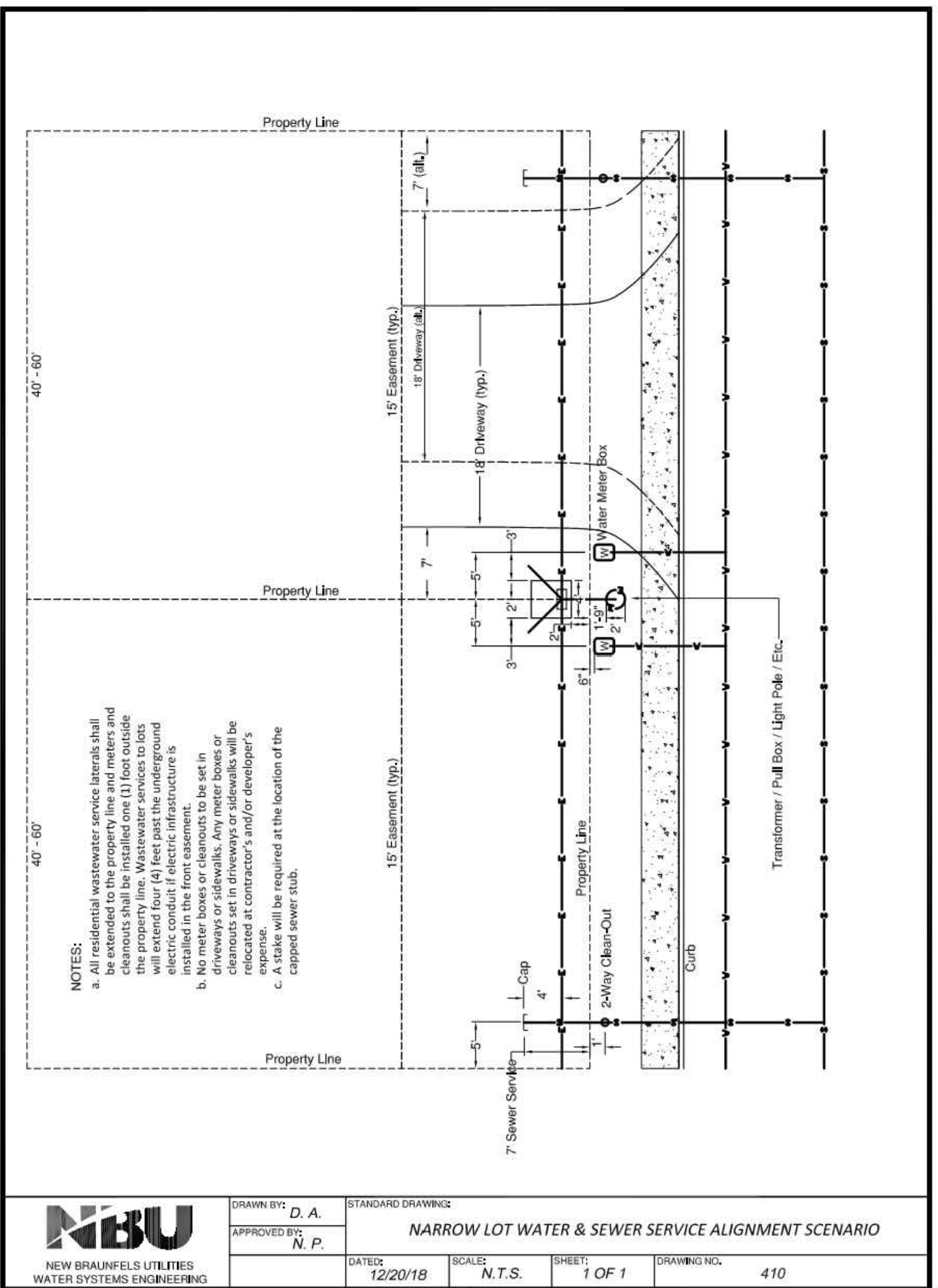

AG SUNFLOWER RIDGE LLC
2301 CEDAR SPRING RD. STE. 200
DALLAS, TX 75201

**SUNFLOWER RIDGE
SUBDIVISION UNIT 1C**

WATER DETAILS II

SHEET
17 OF **23**

NO	DATE	ISSUES AND REVISIONS
1	8/23/2024	UPDATED NBU NOTES & DETAILS



2021 W SH46, STE 105
NEW BRAUNFELS, TX. 78132
PH: 830-358-7127 ink-civil.com
TBPE FIRM F-13351

CONSTRUCTION NOTES:

- WHERE WATER LINES AND NEW SEWER LINES ARE INSTALLED WITH A SEPARATION DISTANCE CLOSER THAN NINE FEET (I.E., WATER LINES CROSSING WASTEWATER LINES, WATER LINES PARALLELING WASTEWATER LINES, OR WATER LINES NEXT TO MANHOLES) THE INSTALLATION MUST MEET THE REQUIREMENTS OF 30 TAC §017.53(D) (PIPE DESIGN) AND 30 TAC §290.44(E) (WATER DISTRIBUTION).
- WHERE A 9' (NINE FOOT) SEPARATION FROM WATER AND SEWER LINES CROSSING CANNOT BE MAINTAINED, THE NEW WATER LINE SHALL BE ABOVE THE SEWER LINE AS SHOWN ON THE WATER / SEWER LINE CROSSING DETAIL. AT NO TIME SHALL A WATER LINE OR WATER SERVICE BE PLACED UNDER A SEWER LINE OR SEWER SERVICE.
- WHERE A NEW POTABLE WATERLINE CROSSES AN EXISTING, PRESSURE RATED WASTEWATER MAIN OR LATERAL, ONE SEGMENT OF THE WATERLINE PIPE SHALL BE CENTERED OVER THE WASTEWATER MAIN OR LATERAL SUCH THAT THE JOINTS OF THE WATERLINE PIPE ARE EQUIDISTANT AND AT LEAST NINE FEET HORIZONTALLY FROM THE CENTERLINE OF THE WASTEWATER MAIN OR LATERAL. THE POTABLE WATERLINE SHALL BE AT LEAST SIX INCHES ABOVE THE WASTEWATER MAIN OR LATERAL. WHENEVER POSSIBLE, THE CROSSING SHALL BE CENTERED BETWEEN THE JOINTS OF THE WASTEWATER MAIN OR LATERAL. IF THE EXISTING WASTEWATER MAIN OR LATERAL SHOWS SIGNS OF LEAKING, IT SHALL BE REPLACED FOR AT LEAST NINE FEET IN BOTH DIRECTIONS (18 FEET TOTAL) WITH AT LEAST 150 PSI PRESSURE RATED PIPE.
- ALL PRIVATE SERVICE LATERALS MUST BE INSPECTED AND CERTIFIED IN ACCORDANCE WITH 30 TAC §013.5(C)(3)(i). AFTER INSTALLATION OF AND, PRIOR TO COVERING AND CONNECTING A PRIVATE SERVICE LATERAL TO AN EXISTING ORGANIZED SEWAGE COLLECTION SYSTEM, A TEXAS LICENSED PROFESSIONAL ENGINEER, TEXAS REGISTERED SANITARIAN, OR APPROPRIATE CITY INSPECTOR MUST VISUALLY INSPECT THE PRIVATE SERVICE LATERAL AND THE CONNECTION TO THE SEWAGE COLLECTION SYSTEM, AND CERTIFY THAT IT IS CONSTRUCTED IN CONFORMITY WITH THE APPLICABLE PROVISIONS OF THIS SECTION. THE OWNER OF THE COLLECTION SYSTEM MUST MAINTAIN SUCH CERTIFICATION FOR FIVE YEARS AND FORWARD COPIES TO THE APPROPRIATE REGIONAL OFFICE UPON REQUEST. CONNECTIONS MAY ONLY BE MADE TO AN APPROVED SEWAGE COLLECTION SYSTEM.
- UTILITY SERVICES TO HAVE A MINIMUM A 3" COVER UNLESS OTHERWISE NOTED OR REQUIRED BY THE UTILITY COMPANY.
- METER BOXES MUST BE SET AT PROPOSED FINISHED GRADE. ANY METER BOXES THAT ARE NOT SET AT THE FINAL GRADE WILL BE ADJUSTED BY THE CONTRACTOR AT NO ADDITIONAL COST.
- CONTRACTOR TO COORDINATE WITH NBU IF EXISTING WATER MAINS WILL BE REMOVED FROM SERVICE AT ANY TIME.
- FIRE HYDRANTS SHALL NOT BE INSTALLED WITHIN NINE FEET VERTICALLY OR HORIZONTALLY OF ANY WASTEWATER MAIN, WASTEWATER LATERAL, OR WASTEWATER SERVICE LINE REGARDLESS OF CONSTRUCTION.
- ENSURE ALL DRIVEWAY APPROACHES ARE BUILT IN GENERAL ACCORDANCE WITH A.D.A. SPECIFICATIONS.
- NO VALVES, HYDRANTS, ETC. SHALL BE CONSTRUCTED WITHIN CURBS, SIDEWALKS, OR DRIVEWAYS.
- CONTRACTOR TO PROTECT INSTALLED PIPE FROM BEING CONTAMINATED OR DAMAGED PRIOR TO PLACING INTO SERVICE. ANY PIPE NBU INSPECTIONS DETERMINES IS CONTAMINATED, DIRTY, OR DAMAGED, SHALL BE REPLACED. (NSP)
- REFERENCE TO "CAP" ON THE DESIGN PLANS MEANS CAP OR PLUG. CAPS SHALL BE USED ON ALL SPIGOT ENDS AND PLUGS ON ALL BELL ENDS PER NBU SPECIFICATIONS.
- INITIAL BACKFILL OF WATER LINES SHALL BE 3/4" TO DUST OR PEA GRAVEL AS PER NBU SPECIFICATIONS.
- THE LOCATIONS AND DEPTHS OF EXISTING UTILITIES, INCLUDING SERVICE LATERALS, AND DRAINAGE STRUCTURES SHOWN ON THE PLANS ARE APPROXIMATE ONLY. THE CONTRACTOR SHALL VERIFY THE EXACT LOCATION AND DEPTHS OF UNDERGROUND UTILITIES AT LEAST 48 HOURS PRIOR TO CONSTRUCTION WHETHER SHOWN ON PLANS OR NOT, AND TO PROTECT THE SAME DURING CONSTRUCTION.
- CONTRACTOR TO PRE-DIG TO VERIFY SIZE, TYPE AND LOCATION OF EXISTING UTILITIES PRIOR TO CONSTRUCTION. ALL EXISTING UTILITIES MUST BE MAINTAINED UNTIL FINAL ACCEPTANCE OF NEW SYSTEM AND SWITCH OVER OCCURS (NSP)
- CONTRACTOR TO UTILIZE WATER LINE STOPPERS TO MINIMIZE OUTAGES. USE OF LINE STOPPERS, INSTEAD OF EXISTING VALVES, MUST BE APPROVED BY NBU INSPECTIONS PRIOR TO INSTALLATION.
- SIZES ON SIZE WATER TAPS ARE ACCEPTABLE ONLY IF SOLID TAPS ARE USED.
- CONTRACTOR WILL KEEP THE AREA ON TOP OF AND AROUND THE WATER METER BOX FREE OF ALL OBJECTS AND DEBRIS.
- NO METER BOXES TO BE SET IN DRIVEWAYS. ANY METER BOXES SET IN DRIVEWAYS WILL BE RELOCATED AT CONTRACTOR'S AND/OR DEVELOPER'S EXPENSE.
- METER BOXES MUST BE SET AT PROPOSED GRADE. ANY METER BOXES THAT ARE NOT SET AT THE FINAL GRADE WILL BE ADJUSTED AT CONTRACTOR'S AND/OR DEVELOPER'S EXPENSE.
- EXISTING PIPE MATERIALS ARE UNKNOWN. CONTRACTOR WILL BE REQUIRED TO TIE PROPOSED WATER MAINS TO EXISTING WATER MAINS PER NBU SPECIFICATIONS. ADDITIONAL PIPE NEEDED TO MAKE THE TIE IN WILL BE PAID FOR UNDER THE UNIT BID PRICE OF WATER PIPE OF THE SIZE INSTALLED. FITTINGS NEEDED TO MAKE THE CONNECTION TO THE EXISTING PIPE WILL BE PAID AS PART OF ITEM 510, PIPE. NO SEPARATE PAYMENT WILL BE MADE FOR THESE FITTINGS.
- DOMESTIC SERVICE BACKFLOW PREVENTER TO BE SPECIFIED AS:
WATTS SERIES 909M1QT (REDUCED PRESSURE ZONE ASSEMBLY) OR ENGINEER APPROVED EQUAL
- ALL UTILITIES TO BE CONSTRUCTED PRIOR TO STREETS.
- ALL UTILITY TRENCH COMPACTION TESTS WITHIN THE STREET PAVEMENT/SIDEWALK SECTION SHALL BE THE RESPONSIBILITY OF THE DEVELOPER'S GEOTECHNICAL ENGINEER. FILL MATERIAL SHALL BE PLACED IN UNIFORM LAYERS NOT TO EXCEED TWELVE INCHES (12") LOOSE. DETERMINE THE MAXIMUM LIFT THICKNESS BASED ON THE ABILITY OF THE COMPACTING OPERATION AND EQUIPMENT USED TO MEET THE REQUIRED DENSITY. EACH LAYER OF MATERIAL SHALL BE COMPACTED TO A MINIMUM 95% DENSITY AND TESTED FOR DENSITY AND MOISTURE. IN ACCORDANCE WITH TEST METHODS TEST - 109E, TEX-114-E, TEX-115-E. THE NUMBER AND LOCATION OF REQUIRED TESTS SHALL BE DETERMINED BY THE GEOTECHNICAL ENGINEER AND APPROVED BY THE CITY OF NEW BRAUNFELS STREET INSPECTOR. AT A MINIMUM TESTS SHALL BE TAKEN EVERY 200 LF FOR EACH LIFT AND EVERY OTHER SERVICE LINE. UPON COMPLETION OF TESTING THE GEOTECHNICAL ENGINEER SHALL PROVIDE THE CITY OF NEW BRAUNFELS STREET INSPECTOR WITH ALL TESTING DOCUMENTATION AND A CERTIFICATION STATING THAT THE PLACEMENT OF FILL MATERIAL HAS BEEN COMPLETED IN ACCORDANCE WITH THE PLANS. ADDITIONAL DENSITY TESTS MAY BE REQUESTED BY THE CITY OF NEW BRAUNFELS STREET INSPECTOR.
- REFER TO ARCHITECTURAL PLANS FOR COORDINATION OF BUILDING, APPURTENANCES, DIMENSIONS, AND UTILITY ENTRANCE LOCATIONS.
- CONTRACTOR TO COORDINATE SANITARY SEWER AND WATER CONNECTIONS TO BUILDING WITH M.E.P. PLANS.
- CONTRACTOR TO COORDINATE ELECTRIC, TELEPHONE, AND GAS SERVICES WITH UTILITY PROVIDERS AND M.E.P. PLANS.
- THE GAS AND TELECOMMUNICATIONS SERVICES SHOWN ARE PRELIMINARY. REFERENCE THE M.E.P. PLANS FOR EXACT LOCATIONS OF ELECTRICAL, GAS, AND TELECOMMUNICATIONS SERVICES ARE NOT PART OF THE CIVIL DESIGN PLANS.
- MINIMUM DEPTH OF COVER OVER THE UPPERMOST PROJECTION OF THE WATER PIPE AND ALL APPURTENANCES SHALL BE 48 INCHES; IF COVER IS LESS THAN 48 INCHES ADD A CONCRETE CAP OR ENCASEMENT.
- THIS PROJECT INCLUDES UTILITY INSTALLATIONS GREATER THAN 5 FEET IN DEPTH LOCATED IN PUBLIC RIGHT OF WAY OR EASEMENTS, DEEP TRENCHES POSE COMPACTION TESTING AND CONSTRUCTION CHALLENGES AND CITY METHODS FOR TESTING AND COMPACTION MAY NOT BE ACHIEVABLE. A UTILITY COMPACTION PLAN WILL BE REQUIRED AND MUST BE SUBMITTED FOR APPROVAL TO CITY PRIOR TO UTILITY INSTALLATION.
- PROPOSED MANHOLES MUST BE CONSTRUCTED OF OR LINED WITH A CORROSION RESISTANT MATERIAL, WHERE NEW CONSTRUCTION IS REQUIRED TO AN EXISTING MANHOLE THAT IS NOT CONSTRUCTED OF A CORROSION RESISTANT MATERIAL, THE EXISTING MANHOLES MUST BE LINED WITH OR REPLACED WITH A CORROSION RESISTANT MATERIAL.
- MINIMUM SLOPE ALLOWED FOR SEWER SERVICE LATERALS SHALL BE 2%
- IN ALL NEW SYSTEMS, GRADE BREAKS EXCEEDING ALLOWABLE JOINT DEFLECTION MUST BE MADE WITH APPROVED FITTINGS AND SHALL NOT EXCEED CUMULATIVE TOTAL OF 45 DEGREES.
- POINT OF DELIVERY IS DETERMINED BY NBU AND MAY NOT BE CLEANOUT, IT MAY BE A PROPERTY LINE OR EASEMENT BOUNDARY. NBU IS RESPONSIBLE FROM MAIN TO CLEANOUT OR PROPERTY LINE. CUSTOMER IS RESPONSIBLE FOR PIPE FROM THE CLEANOUT/ PROPERTY LINE TO PRIVATE PLUMBING, INCLUDING DESIGN, CONSTRUCTION, OPERATION, AND COMPLIANCE WITH CITY CODES.
- WASTEWATER SERVICE LINES, BETWEEN THE MAIN AND PROPERTY LINE, SHALL HAVE AN INSIDE DIAMETER NOT LESS THAN SIX (6) INCHES.

CONTRACTOR SHALL NOTIFY THE FOLLOWING UTILITY COMPANIES 48 HOURS PRIOR TO EXCAVATION:

New Braunfels Utilities	830-629-8400
Spectrum Cable	830-625-3408
Centerpoint Gas	830-643-6434
Robert Sanders	830-643-6903
Damaged Line	888-876-5786
AT&T Telephone	830-303-1333
Erick White PM	210-283-1706
Scott McBrearty (Construction)	210-658-4866
Texas One Call	830-545-6005

C.P.E. LOCATOR

CALL CENTER POINT ENERGY LOCATOR AT 1-800-545-6005, 48HRS BEFORE BEGINNING ANY EXCAVATION. DUE TO FEDERAL REGULATIONS TITLE 49, PART 192.181, CENTER POINT ENERGY MUST MAINTAIN ACCESS TO GAS VALVES AT ALL TIMES. THE CONTRACTOR MUST PROTECT AND WORK AROUND ANY GAS VALVES THAT ARE IN THE PROJECT AREA.

TELEPHONE LOCATOR

THE EXISTENCE AND LOCATION OF UNDERGROUND CABLE INDICATED ON THE PLANS ARE TAKEN FROM THE BEST RECORDS AVAILABLE AND ARE NOT GUARANTEED TO BE ACCURATE. CONTRACTOR TO CONTACT THE TELEPHONE COMPANY CABLE LOCATOR 48HRS PRIOR TO EXCAVATION AT 1-800-545-6005. CONTRACTOR HAS THE RESPONSIBILITY TO PROTECT AND SUPPORT TELEPHONE COMPANY DURING CONSTRUCTION.

TRENCH EXCAVATION SAFETY PROTECTION

CONTRACTOR AND/OR CONTRACTOR'S INDEPENDENTLY RETAINED EMPLOYEE OR STRUCTURAL DESIGN/GEOTECHNICAL/SAFETY/EQUIPMENT CONSULTANT, IF ANY, SHALL REVIEW THESE PLANS AND AVAILABLE GEOTECHNICAL INFORMATION AND THE ANTICIPATED INSTALLATION SITES WITHIN THE PROJECT WORK AREA IN ORDER TO IMPLEMENT CONTRACTOR'S TRENCH EXCAVATION SAFETY PROTECTION SYSTEMS, PROGRAMS AND/OR PROCEDURES FOR THE PROJECT DESCRIBED IN THE CONTRACT DOCUMENTS. THE CONTRACTOR'S IMPLEMENTATION OF THESE SYSTEMS, PROGRAMS AND/OR PROCEDURES SHALL PROVIDE FOR ADEQUATE TRENCH EXCAVATION SAFETY PROTECTION THAT COMPLY WITH AS A MINIMUM, OSHA STANDARDS FOR TRENCH EXCAVATIONS. SPECIFICALLY, CONTRACTOR AND/OR CONTRACTOR'S INDEPENDENTLY RETAINED EMPLOYEE OR SAFETY CONSULTANT SHALL IMPLEMENT A TRENCH SAFETY PROGRAM IN ACCORDANCE WITH OSHA STANDARDS GOVERNING THE PRESENCE AND ACTIVITIES OF INDIVIDUALS WORKING IN AND AROUND TRENCH EXCAVATIONS.

THE LOCATION OF ALL EXISTING UNDERGROUND UTILITIES ARE SHOWN IN AN APPROXIMATE LOCATIONS ONLY. THE CONTRACTOR SHALL DETERMINE THE EXACT LOCATION OF ALL EXISTING UTILITIES BEFORE COMMENCING WORK. THE CONTRACTOR WILL AGREE TO BE FULLY RESPONSIBLE FOR ANY AND ALL DAMAGES WHICH MIGHT BE INCURRED BY THEIR FAILURE TO EXACTLY LOCATE AND PRESERVE ANY AND ALL UNDERGROUND UTILITIES, STRUCTURES OR FACILITIES. CONTRACTOR SHALL NOTIFY ENGINEER OF ANY DISCREPANCIES 24-HOURS PRIOR TO COMMENCING CONSTRUCTION.

SERVICE INSTALLATION NOTE:

NOTE: THE SERVICES SHOWN ARE SCHEMATIC AND BASED ON NBU DETAIL #410 NARROW LOT WATER & SEWER SERVICE ALIGNMENT SCENARIO. SERVICES ARE TO BE INSTALLED WITH A MINIMUM OF 3'-FT SPACING BETWEEN CONNECTIONS TO THE MAIN AND ARE REQUIRED TO BE PERPENDICULAR.

VARIABLE WIDTH CONSTRUCTION, UTILITY AND ACCESS EASEMENT (DOC. NO. 202206052443, OPRCCT)

LINE A
SEE SUNFLOWER RIDGE
SUBDIVISION UNIT 1A
(PI2021-0078 INK CIVIL)

PIPE SSL F1 - 8" PVC SAN. SEW. (SDR-26)
STA 10+15.25 LINE
SAN. SEW./ WATER CROSSING
50' WIDE CONSTRUCTION,
UTILITY AND ACCESS
EASEMENT

STA 10+10.00
EXISTING CAP
(REMOVE AND CONNECT
TO EXISTING 8" PVC SEWER PIPE)

STA 10+00.00 SSWR LINE F
EXISTING MH A10

REMAINDER OF CALLED 68.031 ACRES
AG. SUNFLOWER RIDGE LLC
(DOC. NO. 202106063489, OPRCCT)
(DOC. NO. 202206016444, OPRCCT)

100-YR FLOODPLAIN
LOWR UNDER FEMA REVIEW
FOR REVISED FLOODPLAIN

LINE F - STA. 10+00.00 TO END

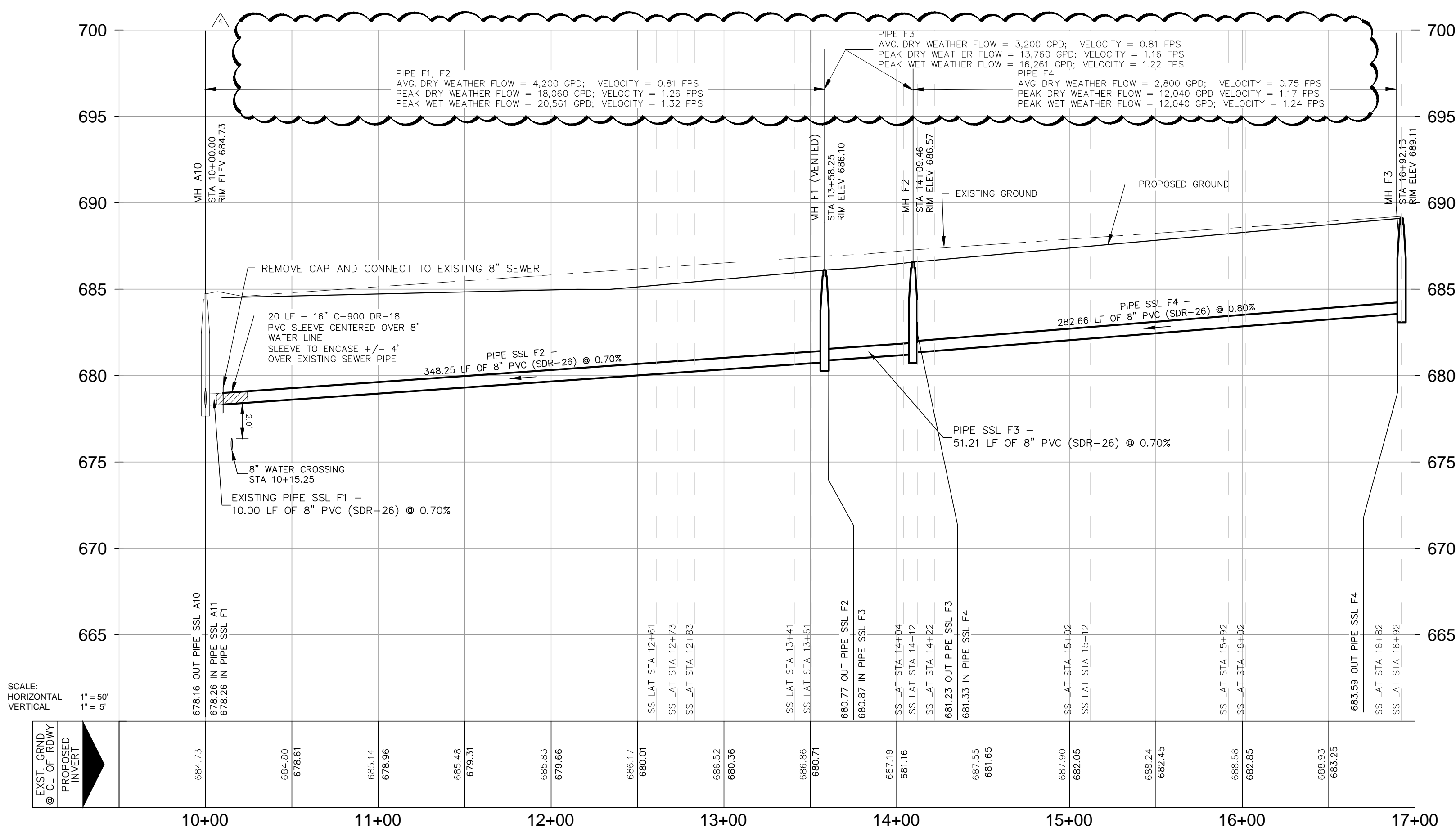

SCALE:
HORIZONTAL
VERTICAL

EXST. GRND
PROPOSED
GND
@ CL. OF ROW

SUNFLOWER RIDGE SUBDIVISION UNIT 1C	
ITEM	QTY.
SANITARY SEWER MAIN (8" PVC SDR-26)	682 LF
SANITARY SEWER SERVICE	21 EA.
SANITARY SEWER CAP	0 EA.
STANDARD MANHOLE	3 EA.

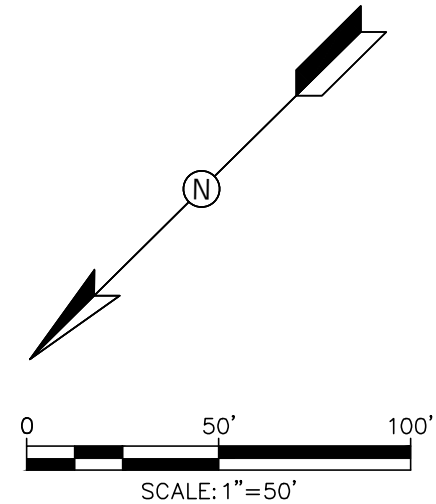

LEGEND

- NEW SANITARY SEWER
- NEW MANHOLE
- NEW SEWER LATERAL
- NEW 8" PVC C-900 WATER MAIN
- NEW SINGLE METERED SINGLE WATER SERVICE
- NEW FIRE HYDRANT
- EXISTING SANITARY SEWER
- EXISTING 8" PVC C-900 WATER MAIN
- EXISTING GATE VALVE
- EXISTING BLOWOFF
- EXISTING FIRE HYDRANT
- EXISTING WATER SERVICE



AG SUNFLOWER RIDGE LLC
2301 CEDAR SPRING RD. STE.200
DALLAS, TX 75201

SUNFLOWER RIDGE
SUBDIVISION UNIT 1C

SANITARY SEWER LINE F

SHEET

18 OF 23

NO	DATE	ISSUES AND REVISIONS
△	7/20/22	REVISED PER NBU & CONB COMMENTS
△	8/16/22	REVISED PER NBU COMMENTS
△	8/23/2024	UPDATED NBU NOTES & DETAILS

INK
CIVIL

2021 W SH46, STE 105
NEW BRAUNFELS, TX. 78132
PH: 830-358-7127 ink-civil.com
TBPE FIRM F-13351



- © COPYRIGHT 2022

Drawing Name: N:\Projects\AS08001_Goodman_Ebac_Traut Unit 1 and 2\Civil\Construction Drawings\Unit 1 D\21 SANITARY SEWER DETAILS II.dwg User: chad@seashell Aug 23, 2024 - 10:08am

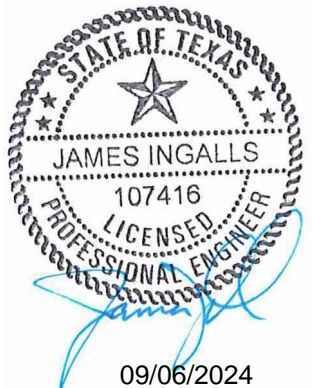
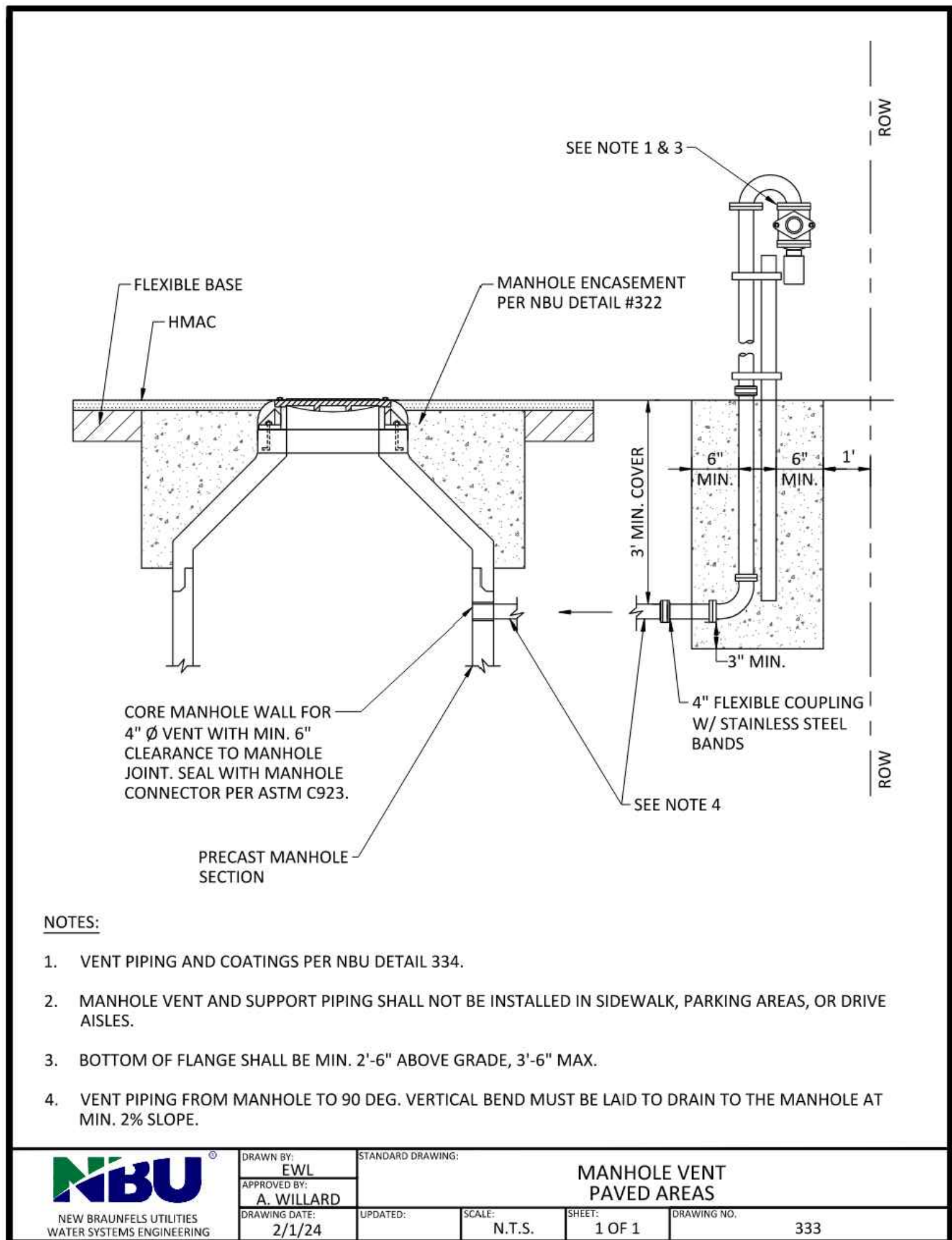
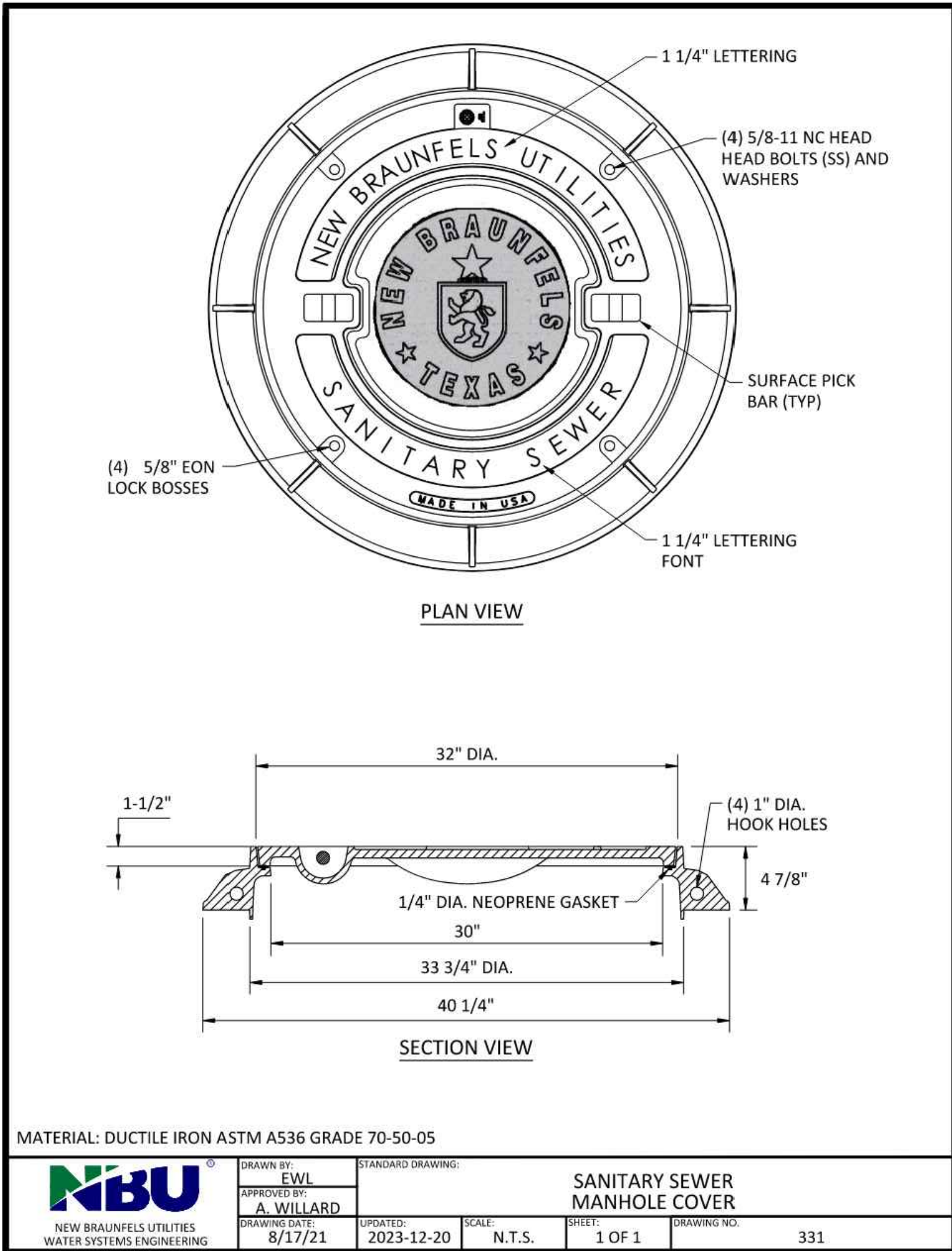
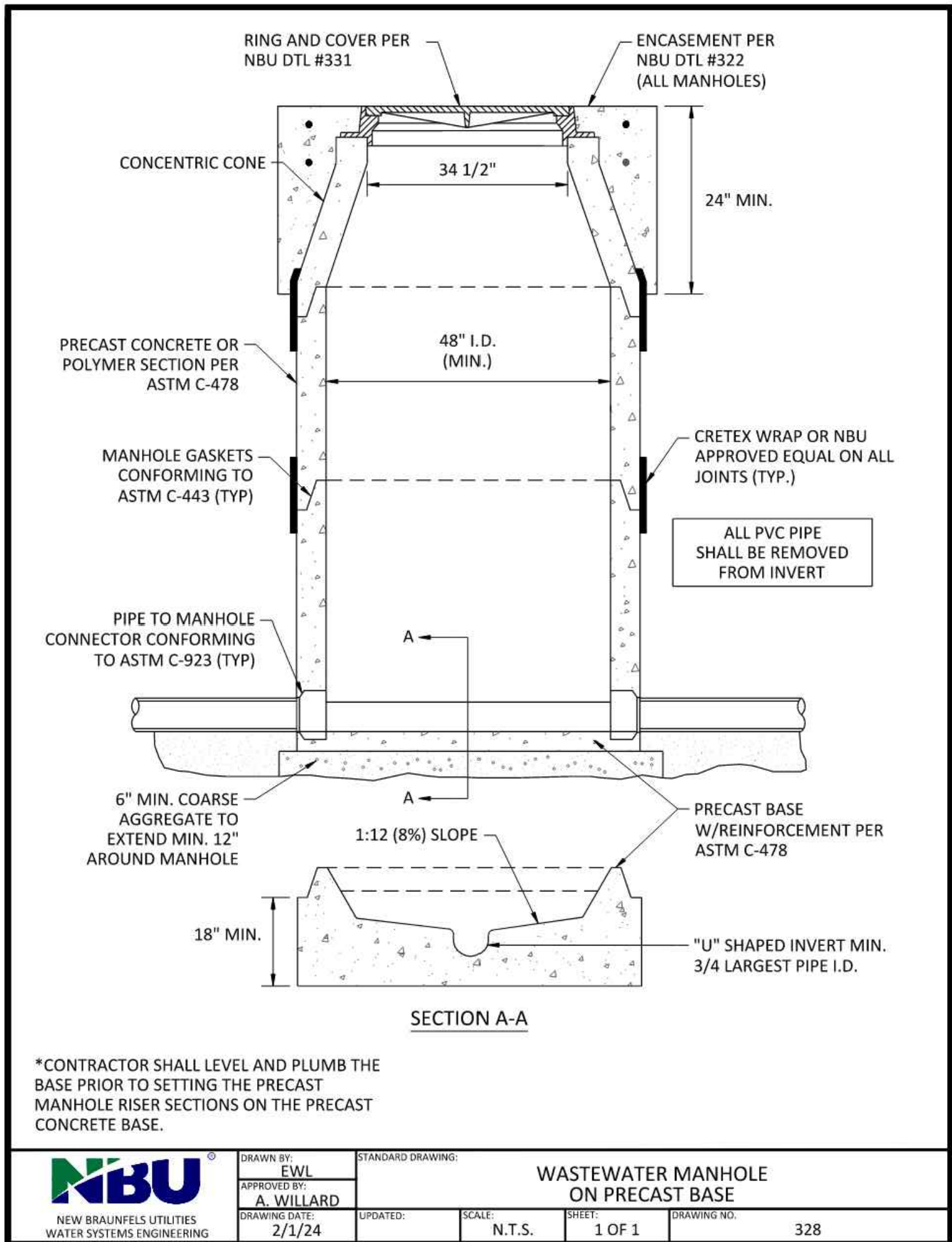
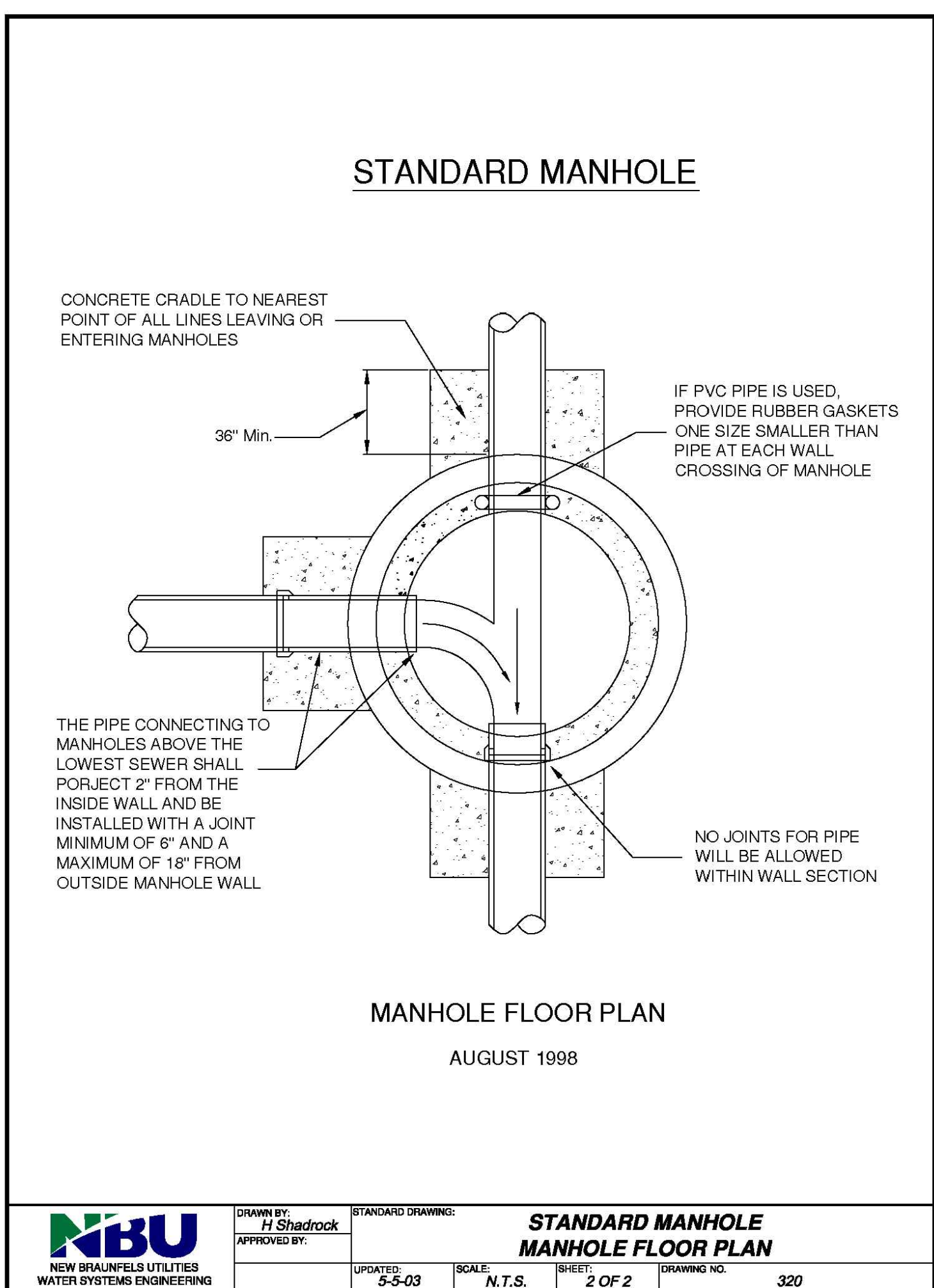
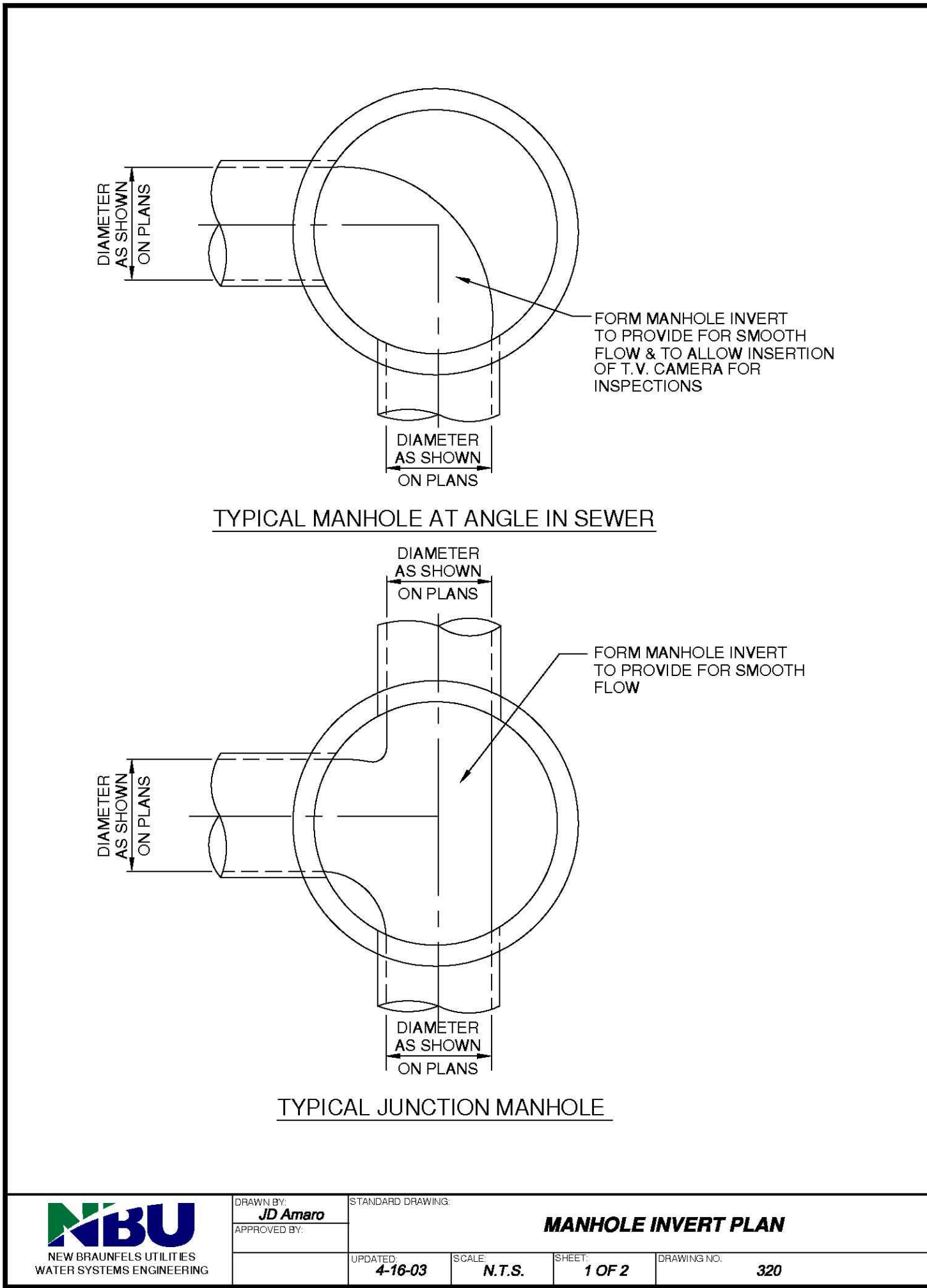

AG SUNFLOWER RIDGE LLC
2301 CEDAR SPRING RD. STE. 200
DALLAS, TX 75201

SUNFLOWER RIDGE
SUBDIVISION UNIT 1C

SANITARY SEWER DETAILS II

SHEET
20 OF 23

NO	DATE	ISSUES AND REVISIONS
1	8/23/2024	UPDATED NBU NOTES & DETAILS

INK
CIVIL

2021 W SH46, STE 105
NEW BRAUNFELS, TX. 78132
PH: 830-358-7127 ink-civil.com
TBPE FIRM F-13351

SEQUENCE OF CONSTRUCTION:

1. OBTAIN CITY APPROVED SITE PREPARATION PLANS, AND TPDES PERMIT (NOT A COPY OF THE TPDES APPLICATION TO TCEQ), IF APPLICABLE.
2. INSTALL TEMPORARY EROSION AND SEDIMENTATION CONTROLS.
3. BEGIN DEMOLITION ACTIVITIES, IF APPLICABLE.
4. BEGIN SITE CLEARING AND GRADING.
5. RESTORE AND REVEGETATE ALL DISTURBED AREAS NOT UNDER IMPERMEABLE IMPROVEMENTS.
6. COMPLETE ANY REMAINING "PUNCH LIST" ITEMS.
7. CONTRACTOR SHALL REMOVE TEMPORARY EROSION CONTROLS AFTER PERMANENT STABILIZATION IS AT LEAST 70% EVENLY ESTABLISHED. RYE IS NOT ACCEPTED.

EROSION CONTROL NOTES:

1. LIMITS OF CONSTRUCTION AND OTHER EROSION CONTROL IMPROVEMENTS SHOWN OUTSIDE THE PROPERTY ARE SHOWN FOR GRAPHICAL PURPOSE ONLY. IF NEAR PROPERTY LINE, THE INTENT IS TO BE PLACED NEAR THE PROPERTY LINE, NOT ON THE ADJACENT PROPERTY.
2. DO NOT DISTURB VEGETATED AREAS (TREES, GRASS, WEEDS, BRUSH, ETC.) ANY MORE THAN NECESSARY FOR CONSTRUCTION.
3. CONSTRUCTION ENTRANCE/EXIT LOCATION, CONCRETE WASH-OUT PIT, AND CONSTRUCTION EQUIPMENT AND MATERIAL STORAGE YARD TO BE DETERMINED IN THE FIELD.
4. STORM WATER POLLUTION PREVENTION CONTROLS MAY NEED TO BE MODIFIED IN THE FIELD TO ACCOMPLISH THE DESIRED EFFECT. ALL MODIFICATIONS ARE TO BE NOTED IN THE SWPPP DOCUMENTS AND SIGNED AND DATED BY THE RESPONSIBLE PARTY.
5. RESTRICT ENTRY/EXIT TO THE PROJECT SITE TO DESIGNATED LOCATIONS BY USE OF ADEQUATE FENCING, IF NECESSARY.
6. ALL STORM WATER POLLUTION PREVENTION CONTROLS ARE TO BE MAINTAINED AND IN WORKING CONDITIONS AT ALL TIMES.
7. STORM WATER POLLUTION PREVENTION STRUCTURES SHOULD BE CONSTRUCTED WITHIN THE SITE BOUNDARIES. SOME OF THESE FEATURES MAY BE SHOWN OUTSIDE THE SITE BOUNDARIES ON THIS PLAN FOR VISUAL CLARITY.
8. AS SOON AS PRACTICAL, ALL DISTURBED SOIL THAT WILL NOT BE COVERED BY IMPERVIOUS COVER SUCH AS PARKWAY AREAS, EASEMENT AREAS, EMBANKMENT SLOPES, ETC. WILL BE STABILIZED PER APPLICABLE PROJECT SPECIFICATIONS.
9. BEST MANAGEMENT PRACTICES MAY BE INSTALLED IN STAGES TO COINCIDE WITH THE DISTURBANCE OF UP-GRADIENT AREAS.
10. BEST MANAGEMENT PRACTICES MAY BE REMOVED IN STAGES ONCE THE WATERSHED FOR THAT PORTION CONTROLLED BY THE BEST MANAGEMENT PRACTICES HAS BEEN STABILIZED IN ACCORDANCE WITH TPDES REQUIREMENTS.
11. UPON COMPLETION OF THE PROJECT, INCLUDING SITE STABILIZATION, AND BEFORE FINAL PAYMENT IS ISSUED, CONTRACTOR SHALL REMOVE ALL SEDIMENT AND EROSION CONTROL MEASURES, PAYING SPECIAL ATTENTION TO ROCK BERMS IN DRAINAGE FEATURES.
12. STRIPPING OF VEGETATION FROM PROJECT SITES SHALL BE PHASED SO AS TO EXPOSE THE MINIMUM AMOUNT OF AREA TO SOIL EROSION FOR THE SHORTEST POSSIBLE PERIOD OF TIME PER THE NEW BRAUNFELS DRAINAGE AND EROSION CONTROL DESIGN MANUAL SEC. 12.2(N).

HYDRAULIC MULCH

MATERIALS:

HYDRAULIC MULCHES: WOOD FIBER MULCH CAN BE APPLIED ALONE OR AS A COMPONENT OF HYDRAULIC MATRICES. WOOD FIBER APPLIED ALONE IS TYPICALLY APPLIED AT THE RATE OF 2,000 TO 4,000 LB/ACRE. WOOD FIBER MULCH IS MANUFACTURED FROM WOOD OR WOOD WASTE FROM LUMBER MILLS OR FROM URBAN SOURCES.

HYDRAULIC MATRICES: HYDRAULIC MATRICES INCLUDE A MIXTURE OF WOOD FIBER AND ACRYLIC POLYMER OR OTHER TACKIFIER AS BINDER. APPLY AS A LIQUID SLURRY USING A HYDRAULIC APPLICATION MACHINE (I.E., HYDRO SEEDER) AT THE FOLLOWING MINIMUM RATES, OR AS SPECIFIED BY THE MANUFACTURER TO ACHIEVE COMPLETE COVERAGE OF THE TARGET AREA: 2,000 TO 4,000 LB/ACRE WOOD FIBER MULCH, AND 5 TO 10% (BY WEIGHT) OF TACKIFIER (ACRYLIC COPOLYMER, GUAR, PSYLLIUM, ETC.)

BONDED FIBER MATRIX: BONDED FIBER MATRIX (BFM) IS A HYDRAULICALLY APPLIED SYSTEM OF FIBERS AND ADHESIVES THAT UPON DRYING FORMS AN EROSION RESISTANT BLANKET THAT PROMOTES VEGETATION, AND PREVENTS SOIL EROSION. BFMS ARE TYPICALLY APPLIED AT RATES FROM 3,000 LB/ACRE TO 4,000 LB/ACRE BASED ON THE MANUFACTURER'S RECOMMENDATION. A BIODEGRADABLE BFM IS COMPOSED OF MATERIALS THAT ARE 100% BIODEGRADABLE. THE BINDER IN THE BFM SHOULD ALSO BE BIODEGRADABLE AND SHOULD NOT DISSOLVE OR DISPERSE UPON RE-WETTING. TYPICALLY, BIODEGRADABLE BFMS SHOULD NOT BE APPLIED IMMEDIATELY BEFORE, DURING OR IMMEDIATELY AFTER RAINFALL IF THE SOIL IS SATURATED. DEPENDING ON THE PRODUCT, BFMS TYPICALLY REQUIRE 12 TO 24 HOURS TO DRY AND BECOME EFFECTIVE.

INSTALLATION:

1. PRIOR TO APPLICATION, ROUGHEN EMBANKMENT AND FILL AREAS BY ROLLING WITH A CRIMPING OR PUNCHING TYPE ROLLER OR BY TRACK WALKING. TRACK WALKING SHALL ONLY BE USED WHERE OTHER METHODS ARE IMPRACTICAL.
2. TO BE EFFECTIVE, HYDRAULIC MATRICES REQUIRE 24 HOURS TO DRY BEFORE RAINFALL OCCURS.
3. AVOID MULCH OVER SPRAY ONTO ROADS, SIDEWALKS, DRAINAGE CHANNELS, EXISTING VEGETATION, ETC.
4. 4" OF TOP SOIL SHALL BE PLACED.

INSPECTION AND MAINTENANCE GUIDELINES:

1. MULCHED AREAS SHOULD BE INSPECTED WEEKLY AND AFTER EACH RAIN EVENT TO LOCATE AND REPAIR ANY DAMAGE.
2. AREAS DAMAGED BY STORMS OR NORMAL CONSTRUCTION ACTIVITIES SHOULD BE REGRADED AND HYDRAULIC MULCH REAPPLIED AS SOON AS PRACTICAL.

CONTRACTOR SHALL NOTIFY THE FOLLOWING UTILITY COMPANIES 48 HOURS PRIOR TO EXCAVATION:

New Braunfels Utilities	830-629-8400
Spectrum Cable	830-625-3408
Centerpoint Gas	830-643-6434
Robert Sanders	830-643-6903
Damaged Line	888-876-5786
AT&T Telephone	830-303-1333
Erick White PM	210-283-1706
Scott McBrearty (Construction)	210-658-4886
Texas One Call	830-545-6005

C.P.E. LOCATOR

CALL CENTER POINT ENERGY LOCATOR AT 1-800-545-6005, 48HRS BEFORE BEGINNING ANY EXCAVATION. DUE TO FEDERAL REGULATIONS TITLE 49, PART 192.181, CENTER POINT ENERGY MUST MAINTAIN ACCESS TO GAS VALVES AT ALL TIMES. THE CONTRACTOR MUST PROTECT AND WORK AROUND ANY GAS VALVES THAT ARE IN THE PROJECT AREA.

TELEPHONE LOCATOR

THE EXISTENCE AND LOCATION OF UNDERGROUND CABLE INDICATED ON THE PLANS ARE TAKEN FROM THE BEST RECORDS AVAILABLE AND ARE NOT GUARANTEED TO BE ACCURATE. CONTRACTOR TO CONTACT THE TELEPHONE COMPANY CABLE LOCATOR 48HRS PRIOR TO EXCAVATION AT 1-800-545-6005. CONTRACTOR HAS THE RESPONSIBILITY TO PROTECT AND SUPPORT TELEPHONE COMPANY DURING CONSTRUCTION.

TRENCH EXCAVATION SAFETY PROTECTION

CONTRACTOR AND/OR CONTRACTOR'S INDEPENDENTLY RETAINED EMPLOYEE OR STRUCTURAL DESIGN/GEOTECHNICAL/SAFETY/EQUIPMENT CONSULTANT, IF ANY, SHALL REVIEW THESE PLANS AND AVAILABLE GEOTECHNICAL INFORMATION AND THE ANTICIPATED INSTALLATION SITE(S) WITHIN THE PROJECT WORK AREA IN ORDER TO IMPLEMENT CONTRACTOR'S TRENCH EXCAVATION SAFETY PROTECTION SYSTEMS, PROGRAMS AND/OR PROCEDURES FOR THE PROJECT DESCRIBED IN THE CONTRACT DOCUMENTS. THE CONTRACTOR'S IMPLEMENTATION OF THESE SYSTEMS, PROGRAMS AND/OR PROCEDURES SHALL PROVIDE FOR ADEQUATE TRENCH EXCAVATION SAFETY PROTECTION THAT COMPLY WITH AS A MINIMUM, OSHA STANDARDS FOR TRENCH EXCAVATIONS. SPECIFICALLY, CONTRACTOR AND/OR CONTRACTOR'S INDEPENDENTLY RETAINED EMPLOYEE OR SAFETY CONSULTANT SHALL IMPLEMENT A TRENCH SAFETY PROGRAM IN ACCORDANCE WITH OSHA STANDARDS GOVERNING THE PRESENCE AND ACTIVITIES OF INDIVIDUALS WORKING IN AND AROUND TRENCH EXCAVATIONS.

THE LOCATION OF ALL EXISTING UNDERGROUND UTILITIES ARE SHOWN IN AN APPROXIMATE LOCATION ONLY. THE CONTRACTOR SHALL DETERMINE THE EXACT LOCATION OF ALL EXISTING UTILITIES BEFORE COMMENCING WORK. THE CONTRACTOR WILL AGREE TO BE FULLY RESPONSIBLE FOR ANY AND ALL DAMAGES WHICH MIGHT BE INCURRED BY THEIR FAILURE TO EXACTLY LOCATE AND PRESERVE ANY AND ALL UNDERGROUND UTILITIES, STRUCTURES OR FACILITIES. CONTRACTOR SHALL NOTIFY ENGINEER OF ANY DISCREPANCIES 24-HOURS PRIOR TO COMMENCING CONSTRUCTION.

RESIDENTIAL LOT STABILIZATION

1. CURLEX BLANKET (1) (4' MIN WIDTH) OR ENGINEER APPROVED EQUAL
2. CURLEX MUST BE INSTALLED PER MANUFACTURER SPECIFICATIONS.
3. MAX SLOPE FOR CURLEX (1) < 2H : 1V

SOIL STABILIZATION NOTE

PER TPDES REQUIREMENTS, DISTURBED AREAS ON WHICH CONSTRUCTION ACTIVITIES HAVE CEASED (TEMPORARILY OR PERMANENTLY) SHALL BE STABILIZED WITHIN 14 DAYS UNLESS ACTIVITY RESUMES WITHIN 21 DAYS. SEEDING DOES NOT CONSTITUTE AS STABILIZATION.

SUBSTANTIAL GRADING IS PROPOSED WITH THIS UNIT PER THE NEW BRAUNFELS DRAINAGE AND EROSION CONTROL DESIGN MANUAL SEC. 13.2(N). STRIPPING OF VEGETATION FROM PROJECT SITES SHALL BE PHASED SO AS TO EXPOSE THE MINIMUM AMOUNT OF AREA TO SOIL EROSION FOR THE SHORTEST POSSIBLE TIME.

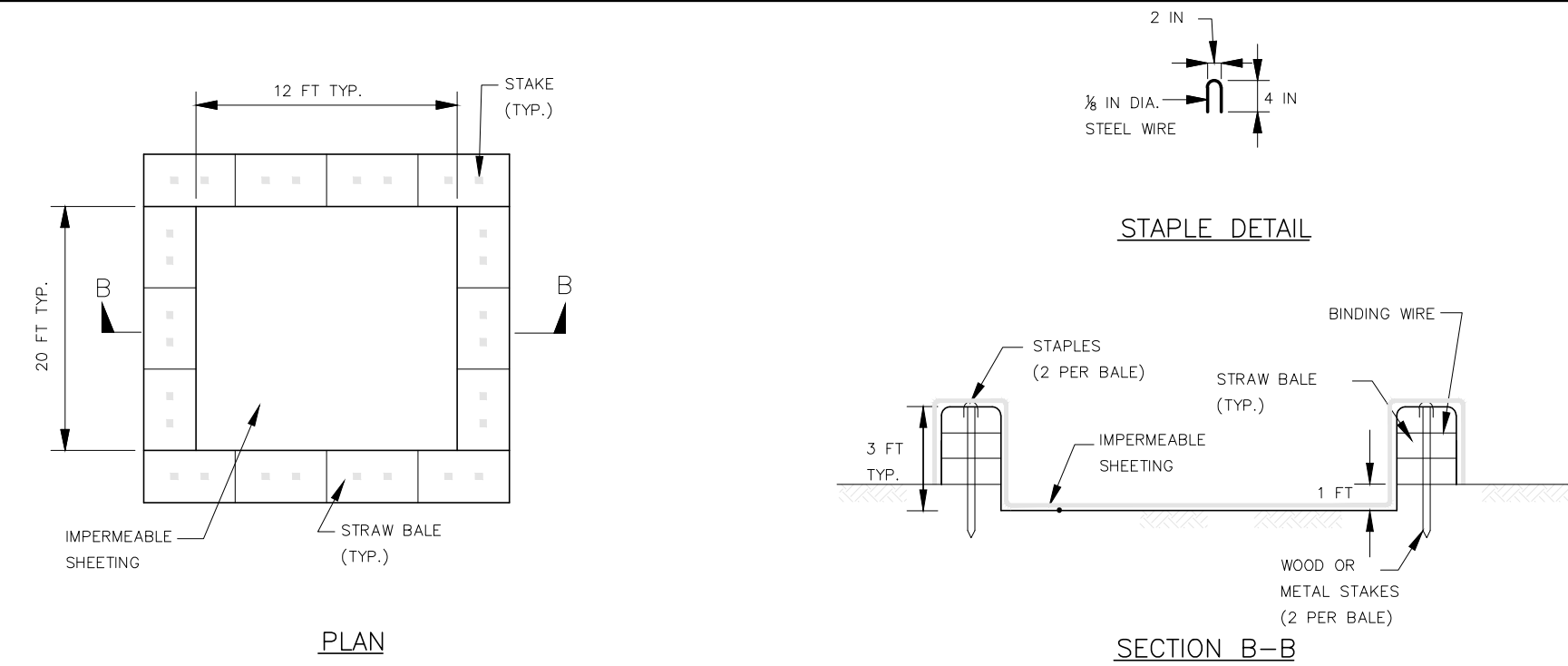

TYPICAL CONCRETE TRUCK WASHOUT PIT

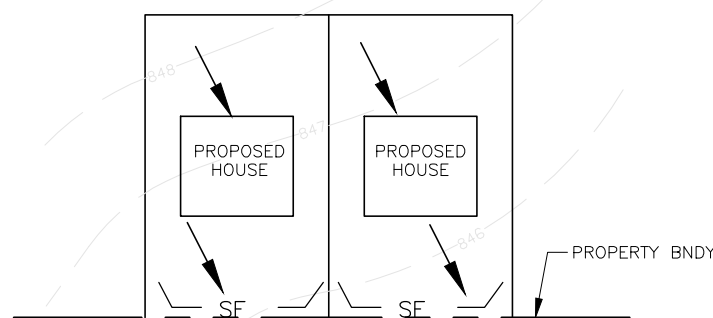
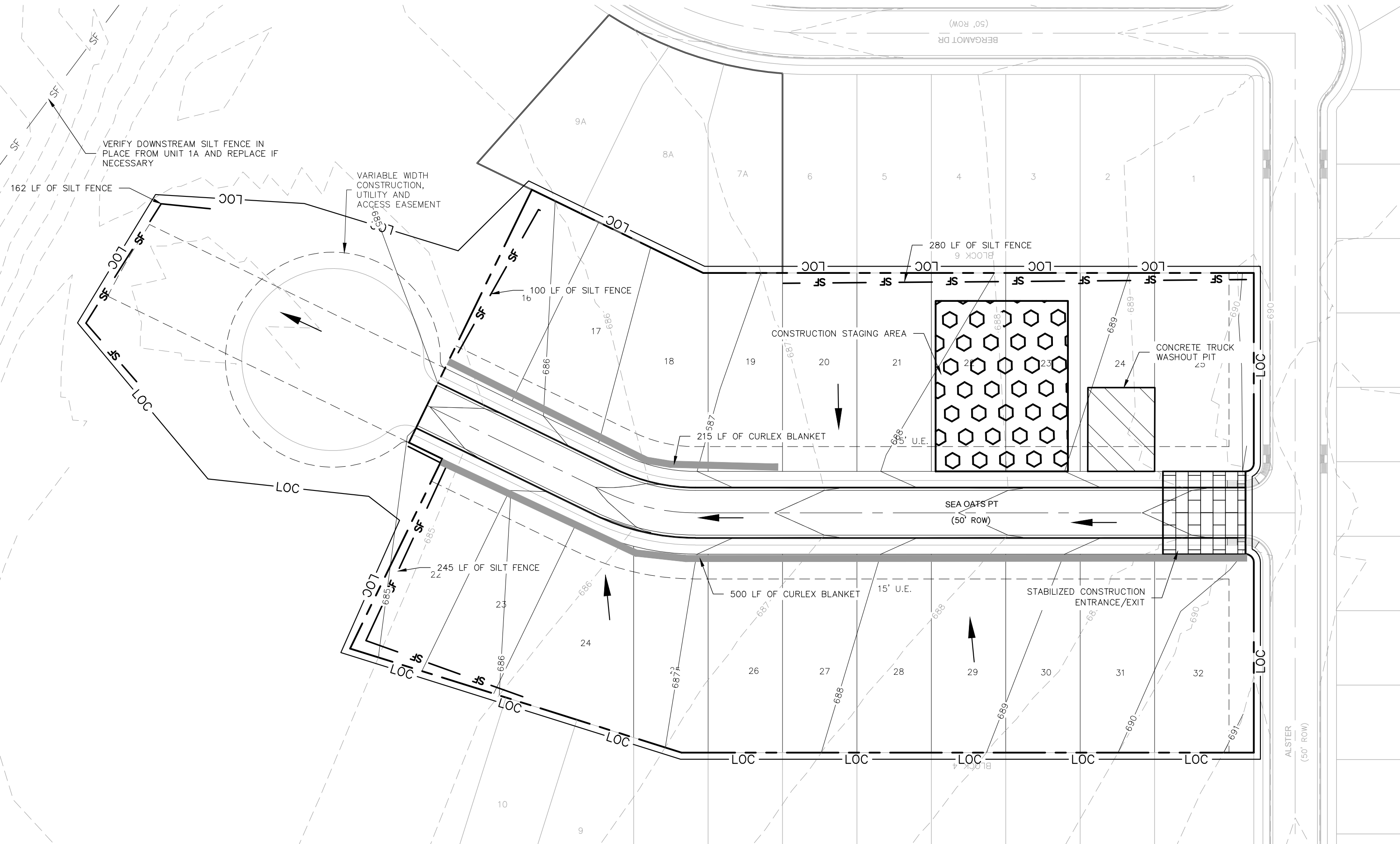

TYPICAL SILT FENCE AT RESIDENTIAL LOT

NOTE: RESIDENTIAL LOT CONSTRUCTION MUST MEET THE REQUIREMENTS OF THIS WPAF AS WELL AS WITH LOCAL, STATE, AND FEDERAL REGULATIONS. TEMPORARY BFMS MUST BE IN PLACE PRIOR TO ANY RESIDENTIAL LOTS CONSTRUCTION.

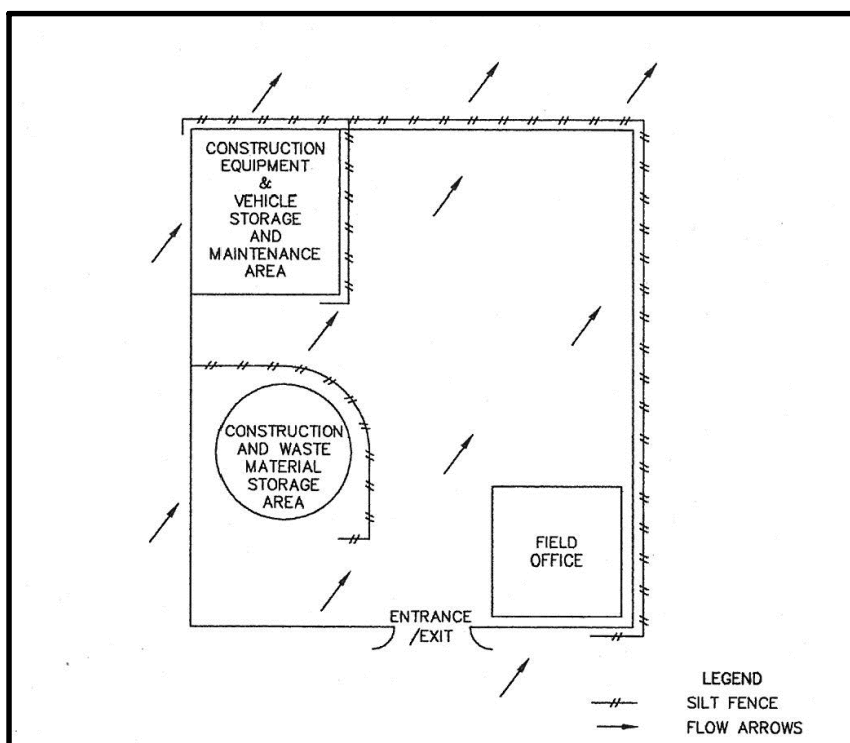

TYPICAL CONSTRUCTION STAGING AREA

Project Control Points				
Point #	Raw Description	Elevation	Northing	Easting
1	CP MAG	695.25	13822157.9800'	2259790.4020'
2	CP MAG	696.71	13822452.0340'	2259571.1880'
3	CP MAG	698.80	13823467.5520'	2259878.3060'
10	NA	679.45	13820381.8380'	2261411.1240'
50	CP 60D	674.54	13821585.3804'	2261292.2590'
51	CP 60D	676.84	13821850.9560'	2261316.8553'
52	CP 60D	677.72	13821883.6460'	2261527.7181'
53	CP 60D	675.95	13821854.6893'	2261192.5808'
54	CP S60D	676.61	13821712.8845'	2261203.5699'

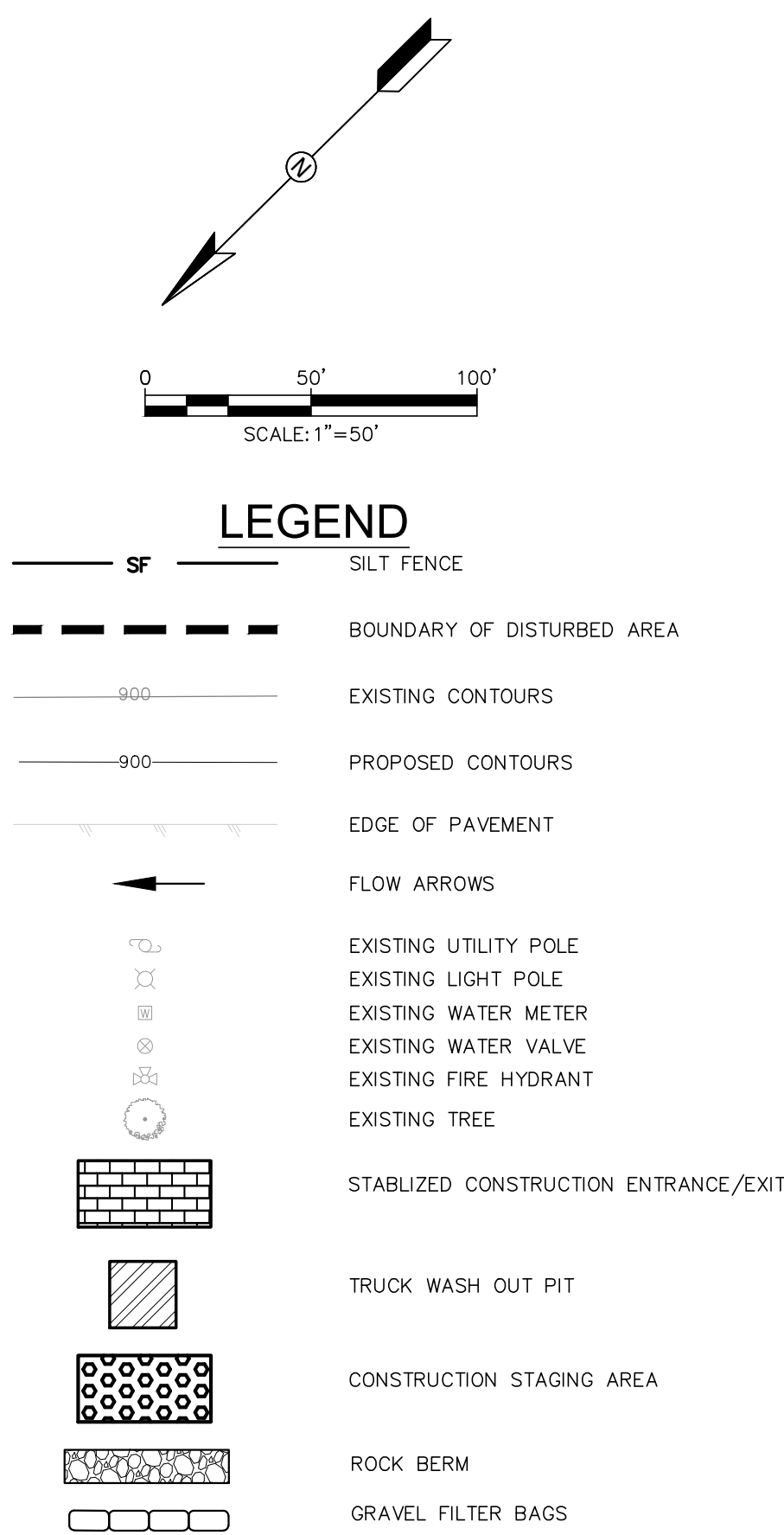

AG SUNFLOWER RIDGE LLC
2301 CEDAR SPRING RD. STE.200
DALLAS, TX 75201

SUNFLOWER RIDGE
SUBDIVISION UNIT 1C

EROSION CONTROL PLAN

SHEET

22 OF 23

NO DATE ISSUES AND REVISIONS

INK
CIVIL

2021 W SH46, STE 105
NEW BRAUNFELS, TX. 78132
PH: 830-358-7127 ink-civil.com
TBPE FIRM F-13351

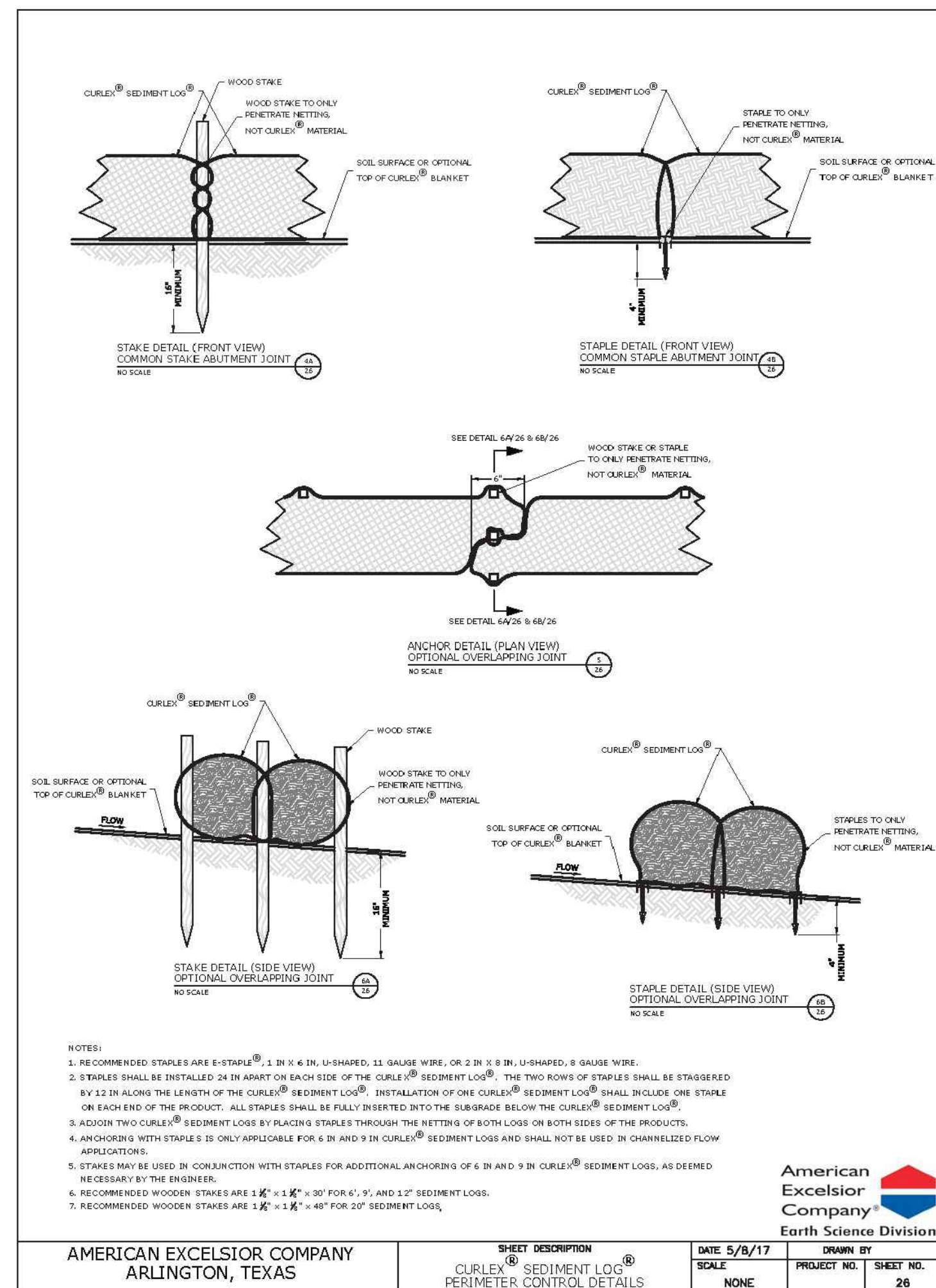
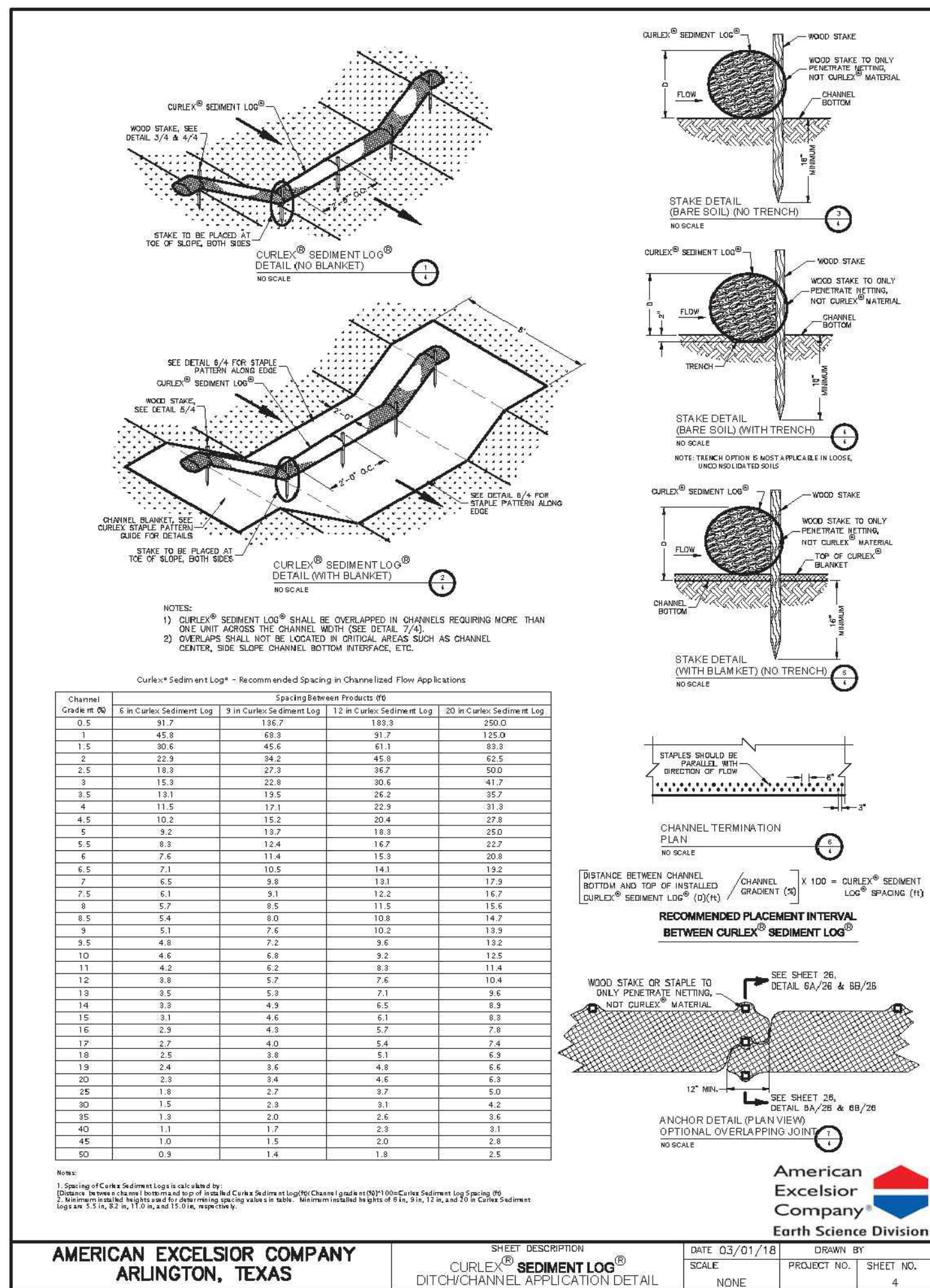
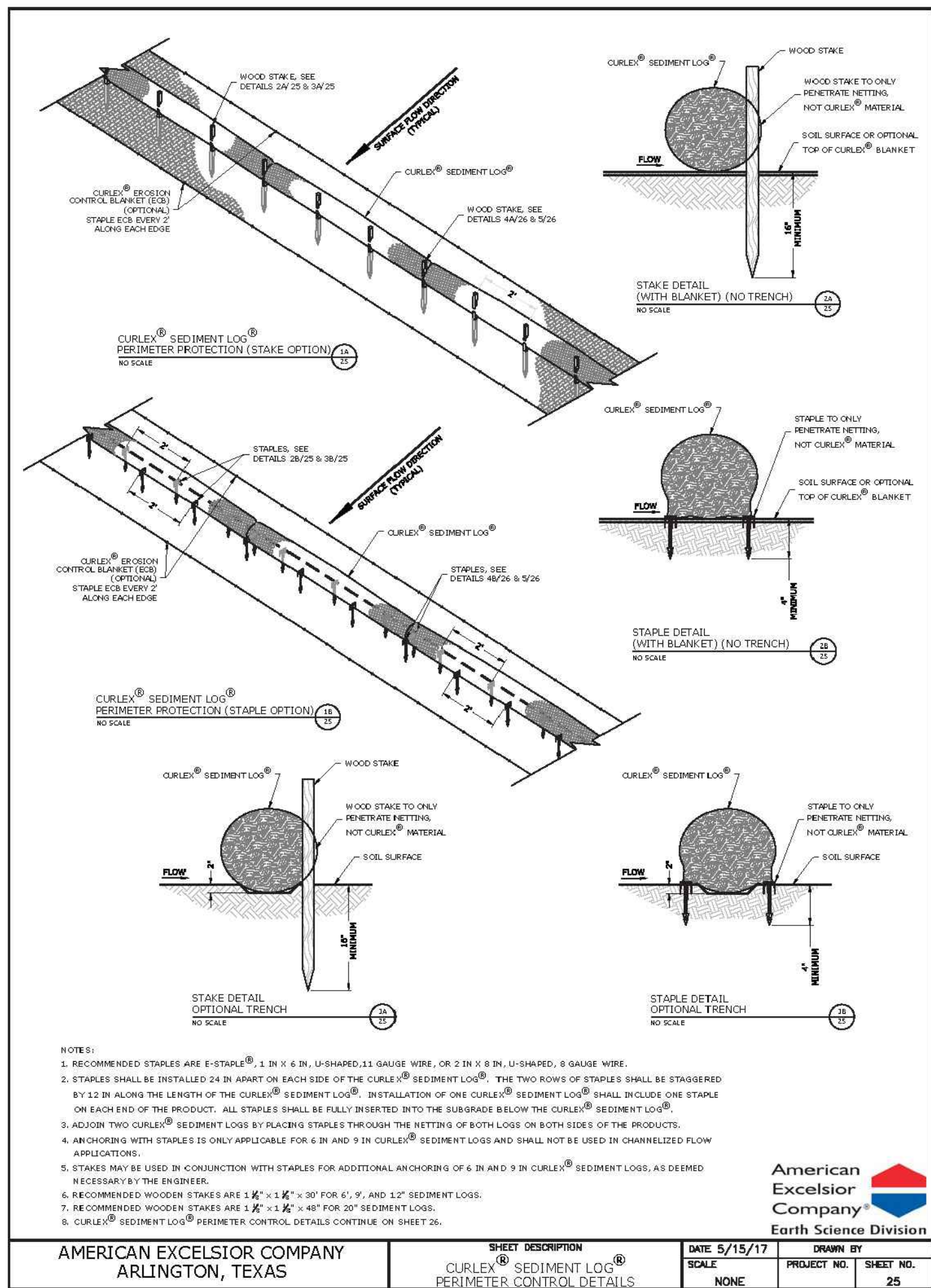
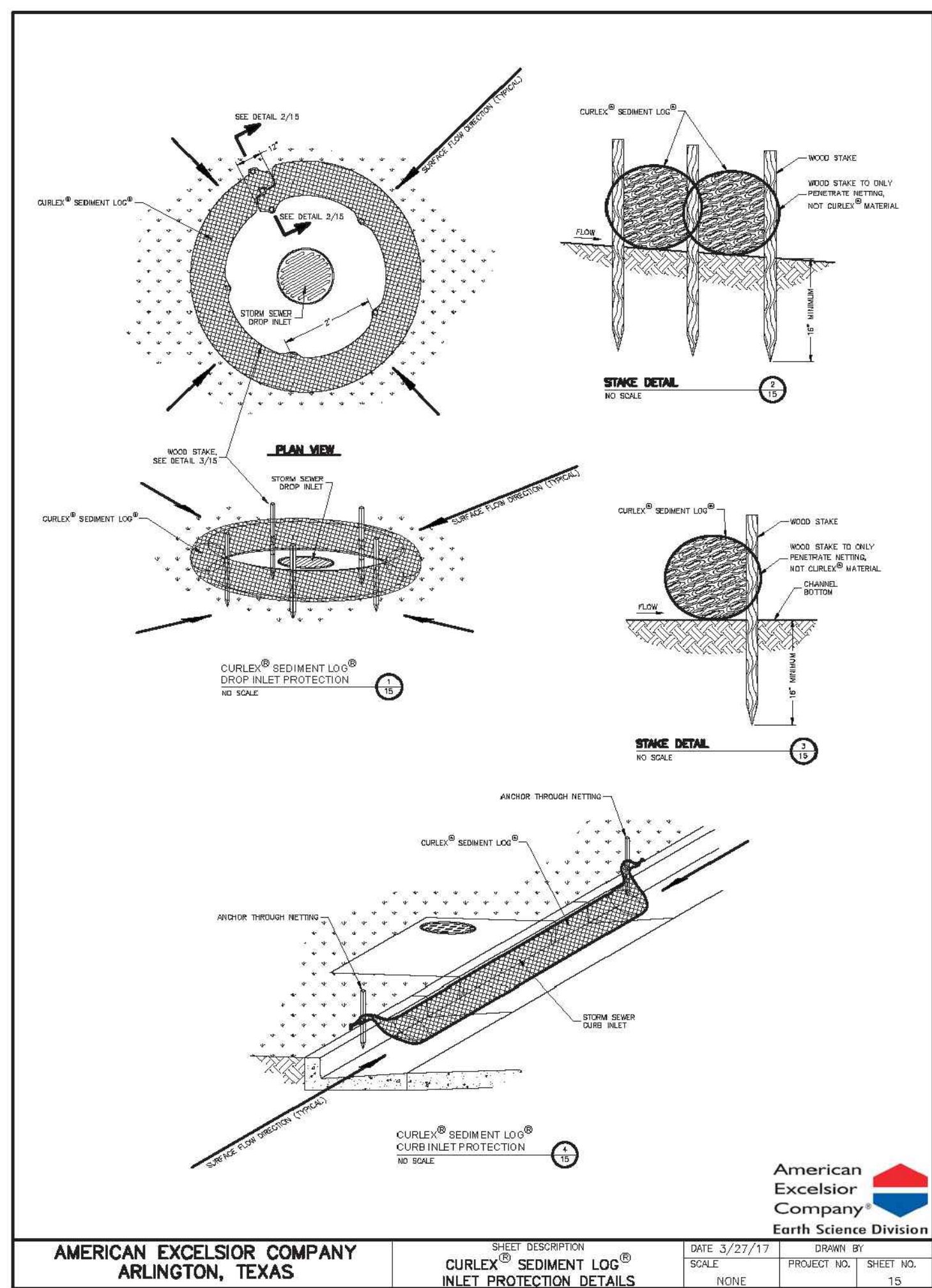
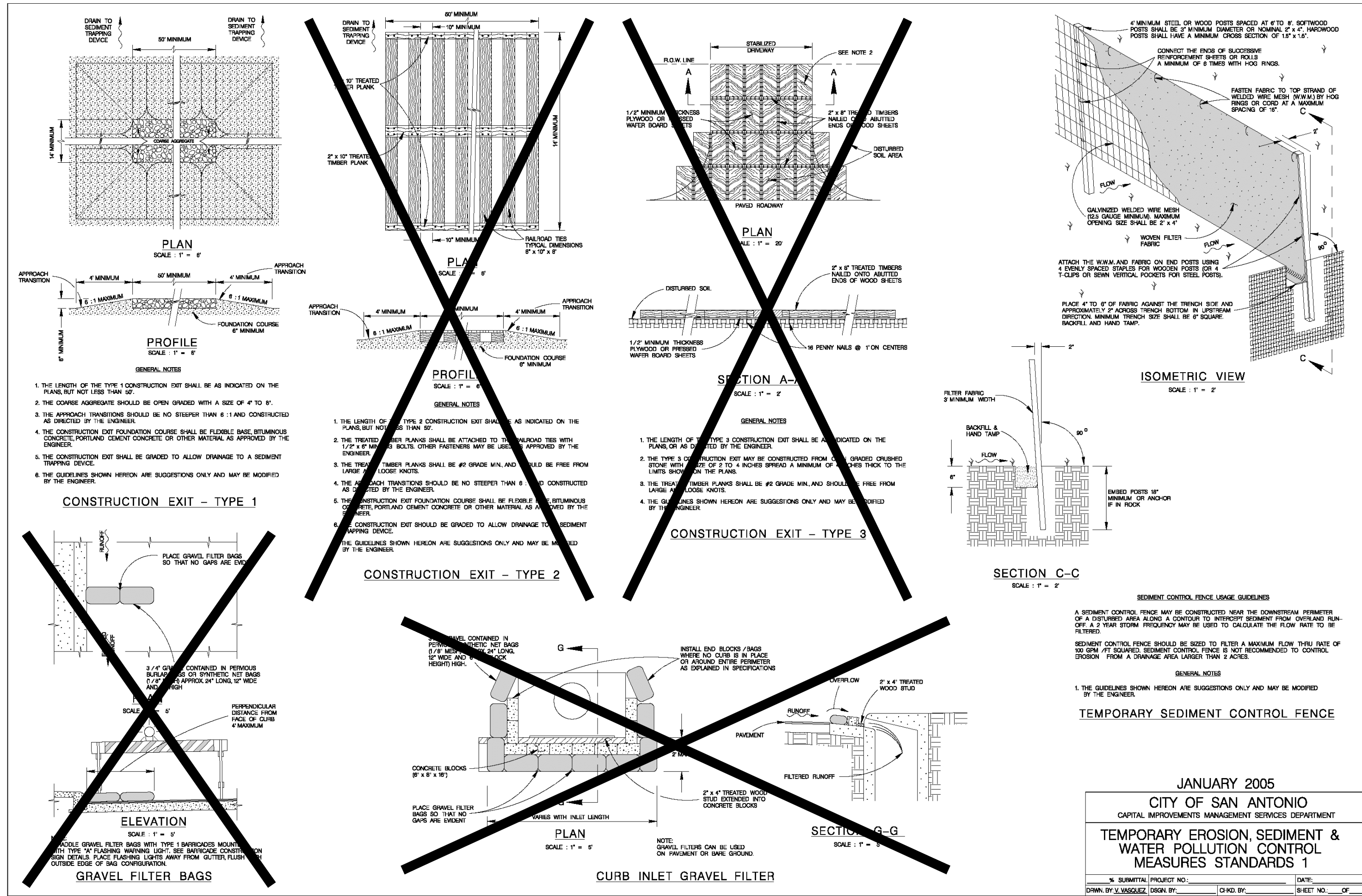

AG SUNFLOWER RIDGE LLC
2301 CEDAR SPRING RD. STE 200
DALLAS, TX 75201

SUNFLOWER RIDGE
SUBDIVISION UNIT 1C

EROSION CONTROL DETAILS I

SHEET 23 OF 23

NO DATE ISSUES AND REVISIONS

INKECIVIL

2021 W SH46, STE 105
NEW BRAUNFELS, TX. 78132
PH: 830-358-7127 ink-civil.com
TBPE FIRM F-13351