

TRENCH EXCAVATION SAFETY PROTECTION:

CONTRACTOR AND/ OR CONTRACTOR'S INDEPENDENTLY RETAINED EMPLOYEE OR STRUCTURAL DESIGN/ GEOTECHNICAL/ SAFETY/EQUIPMENT CONSULTANT, IF ANY, SHALL REVIEW THESE PLANS AND ANY AVAILABLE GEOTECHNICAL INFORMATION AND THE ANTICIPATED INSTALLATION SITES WITHIN THE PROJECT WORK AREA IN ORDER TO IMPLEMENT CONTRACTOR'S TRENCH EXCAVATION SAFETY PROTECTION SYSTEMS, PROGRAMS AND/OR PROCEDURES FOR THE PROJECT DESCRIBED IN THE CONTRACT DOCUMENTS. THE CONTRACTOR'S IMPLEMENTATION OF THESE SYSTEMS, PROGRAMS AND/OR PROCEDURES SHALL PROVIDE FOR ADEQUATE TRENCH EXCAVATION SAFETY PROTECTION THAT COMPLY WITH AS A MINIMUM, OSHA STANDARDS FOR TRENCH EXCAVATIONS. SPECIFICALLY, CONTRACTOR AND/OR CONTRACTOR'S INDEPENDENTLY RETAINED EMPLOYEE OR SAFETY CONSULTANT SHALL IMPLEMENT A TRENCH SAFETY PROGRAM IN ACCORDANCE WITH OSHA STANDARDS GOVERNING THE PRESENCE AND ACTIVITIES OF INDIVIDUALS WORKING IN AND AROUND TRENCH EXCAVATION.

NOTE: CONTRACTOR IS RESPONSIBLE FOR PROVIDING AND INSTALLING STREET NAME SIGNS. CITY OF NEW BRAUNFELS IS RESPONSIBLE FOR REGULATORY SIGNS AND OTHER SIGNS.

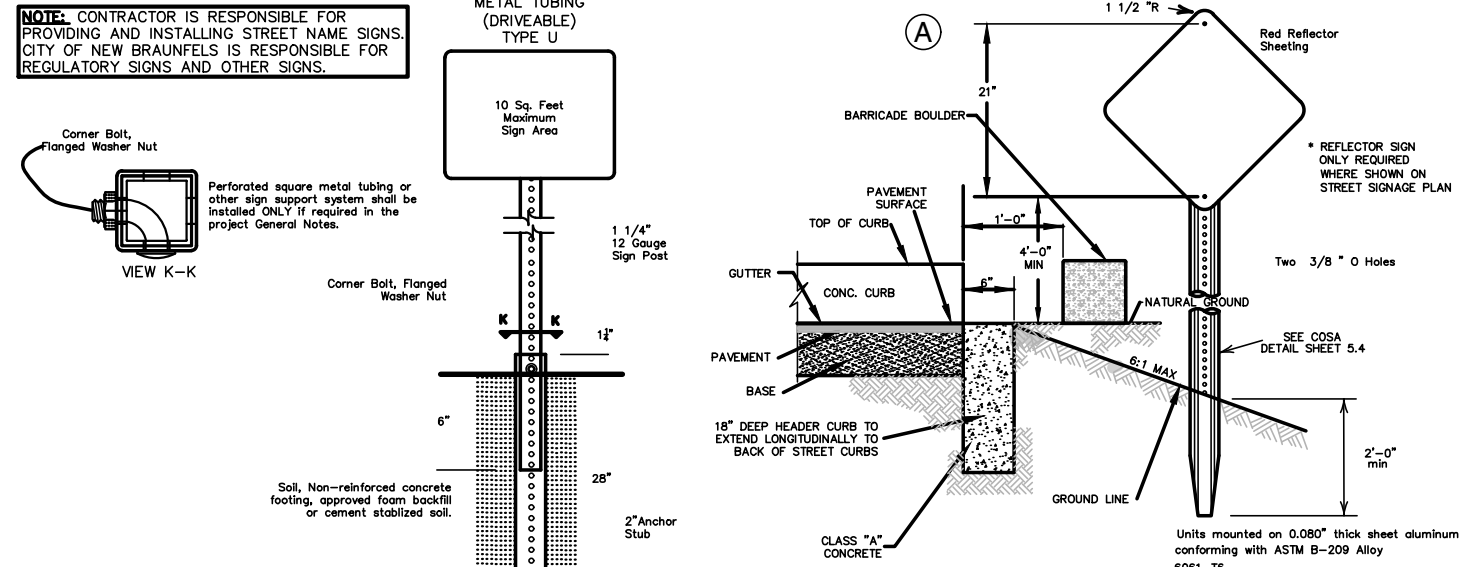

BARRICADE BOULDER AND HEADER CURB DETAIL

KEYED NOTES:

- BIKE LANE ARROW (SEE SHEET C3.12 FOR DETAILS)
- BIKE LANE SYMBOL (SEE SHEET C3.12 FOR DETAILS)
- LEFT WHITE ARROW ITEM 536.09
- 8" SOLID WHITE LINE WITH TYPE I-C REFL. MARKERS AT 20' O.C.
- 4" BROKEN WHITE LINE
- RIGHT WHITE ARROW (SEE SHEET C3.12 FOR DETAILS)

SIDEWALK NOTES:

SIDEWALKS ON BOTH SIDES OF THE RIGHT-OF-WAY SHALL BE 6' WIDE AND CONSTRUCTED AT THE TIME OF BUILDING PERMIT WITH ADJACENT DEVELOPMENT. THE SIDEWALKS MAY MEANDER WITHIN BOTH THE STREET RIGHT-OF-WAY AND/OR FUTURE ADJACENT PEDESTRIAN EASEMENTS.

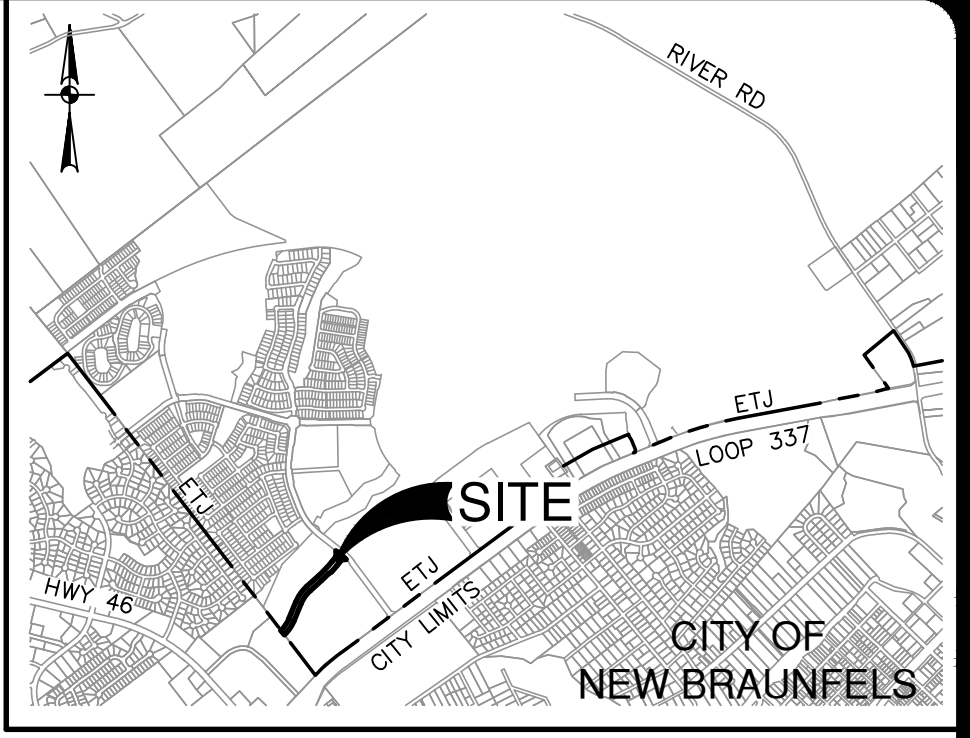
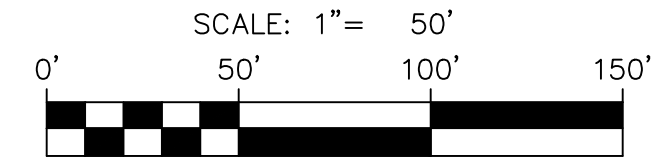

LOCATION MAP

NOT-TO-SCALE

LEGEND

- UNIT BOUNDARY
- CURB INLET
- TRAFFIC FLOW ARROW
- SIDEWALK (SITEBUILDER RESPONSIBILITY)
- SIDEWALK (SITEWORK CONTRACTOR RESPONSIBILITY)
- STANDARD COMAL COUNTY NAME SIGN 9X30 (NOTE: STREETS MUST SHOW BLOCK NUMBERS)
- SPEED LIMIT 30
- STOP
- OM4-3 END OF ROAD MARKER
- ONLY
- ONLY
- BEGIN RIGHT TURN LANE YIELD TO BIKES
- BIKE LANE
- R
- DEAD END
- R2-1 24X30
- R1-1 30"x30"
- OM4-3 END OF ROAD MARKER
- R3-5R (30" x 36")
- R3-5L (30" x 36")
- R4-4 (36" x 30")
- R3-17 (24" x 18")
- R8-3 (30" x 30")
- R6-1R (36" x 12")
- W14-1 (30" x 30")

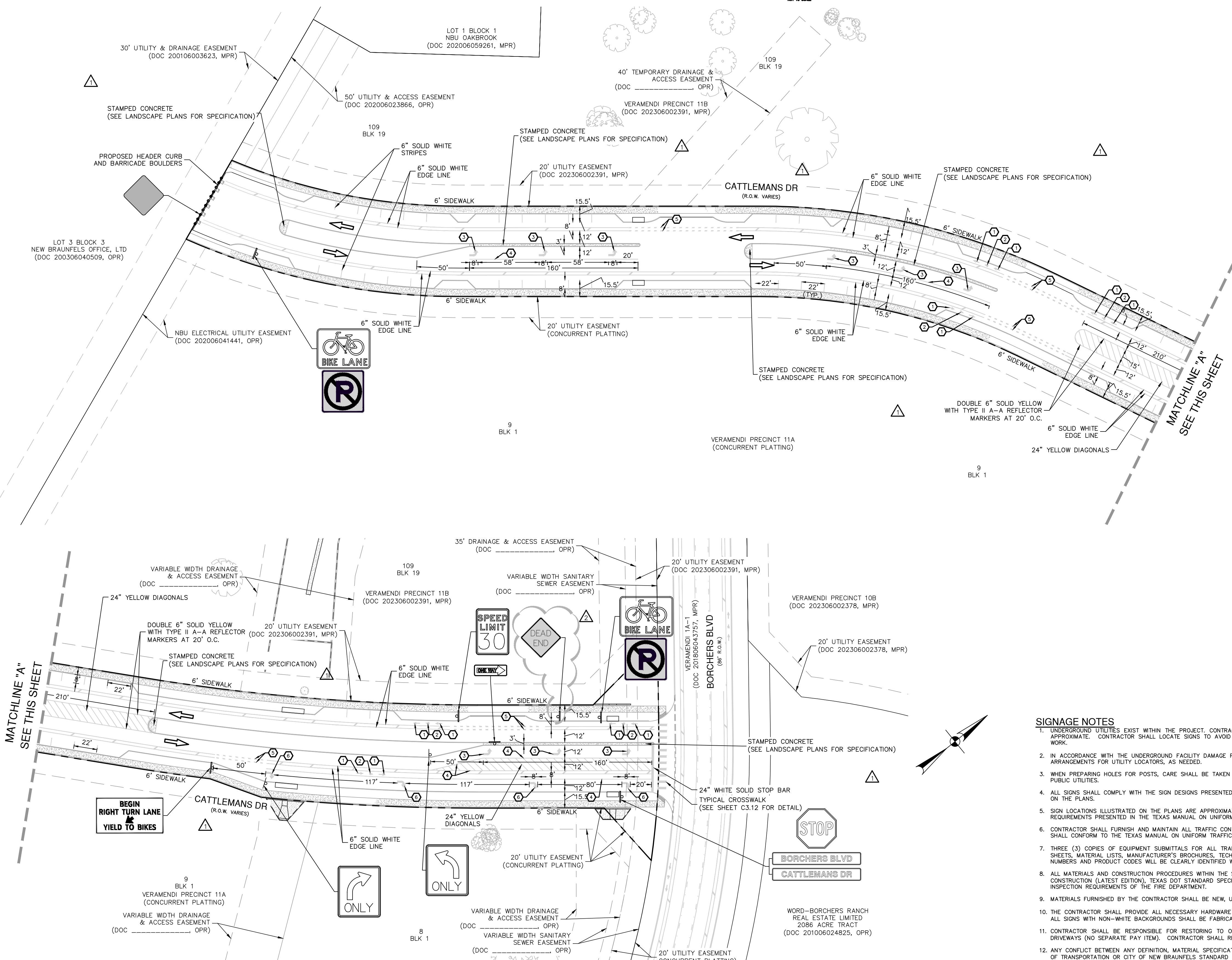

SIGNAGE NOTES:

- UNDERGROUND UTILITIES EXIST WITHIN THE PROJECT. CONTRACTOR SHALL HAVE THE UTILITIES MARKED PRIOR TO INSTALLATION OF THE SIGN POST. SIGN LOCATIONS ILLUSTRATED ON THE PLANS ARE APPROXIMATE. CONTRACTOR SHALL LOCATE SIGNS TO AVOID UTILITIES. CONTRACTOR IS RESPONSIBLE FOR DETERMINING THE EXISTENCE AND LOCATION OF UNDERGROUND UTILITIES BEFORE COMMENCING WORK.
- IN ACCORDANCE WITH THE UNDERGROUND FACILITY DAMAGE PREVENTION ACT THE TELEPHONE NUMBER FOR A UTILITY LOCATOR IS 1-800-545-6005. IT IS THE CONTRACTOR'S RESPONSIBILITY TO MAKE ARRANGEMENTS FOR UTILITY LOCATORS, AS NEEDED.
- WHEN PREPARING HOLES FOR POSTS, CARE SHALL BE TAKEN SO AS NOT TO RUPTURE EXISTING DRAINAGE STRUCTURES, SPRINKLER SYSTEMS, TELECOMMUNICATIONS FACILITIES, ELECTRICAL CONDUITS AND PUBLIC UTILITIES.
- ALL SIGNS SHALL COMPLY WITH THE SIGN DESIGNS PRESENTED IN STANDARD HIGHWAY SIGN DESIGNS FOR TEXAS OR THE MILLENNIUM STANDARD HIGHWAY SIGN DESIGNS, IF A MILLENNIUM SIGN IS SPECIFIED ON THE PLANS.
- SIGN LOCATIONS ILLUSTRATED ON THE PLANS ARE APPROXIMATE. SIGNS SHALL BE LOCATED IN THE FIELD TO PROVIDE APPROPRIATE FUNCTIONALITY. SIGN LOCATIONS SHALL COMPLY WITH GUIDELINES AND REQUIREMENTS PRESENTED IN THE TEXAS MANUAL ON UNIFORM TRAFFIC CONTROL DEVICES.
- CONTRACTOR SHALL FURNISH AND MAINTAIN ALL TRAFFIC CONTROL DEVICES, LIGHTING, OR WARNING DEVICES REQUIRED TO COMPLETE THE WORK. ALL CONSTRUCTION SIGNS AND TRAFFIC CONTROL DEVICES SHALL CONFORM TO THE TEXAS MANUAL ON UNIFORM TRAFFIC CONTROL DEVICES.
- THREE (3) COPIES OF EQUIPMENT SUBMITTALS FOR ALL TRAFFIC SIGN COMPONENTS SHALL BE SENT TO THE ENGINEER. SUBMITTALS SHALL CONSIST OF THE APPROPRIATE COMBINATION OF CATALOG SHEETS, MATERIAL LISTS, MANUFACTURER'S BROCHURES, TECHNICAL BULLETINS, SPECIFICATIONS, DIAGRAMS, OR PRODUCT SAMPLES NECESSARY TO DESCRIBE A SYSTEM, PRODUCT, OR ITEM. SPECIFIC ITEM NUMBERS AND PRODUCT CODES WILL BE CLEARLY IDENTIFIED WHEN MULTIPLE PRODUCTS ARE LISTED ON THE SAME SHEET.
- ALL MATERIALS AND CONSTRUCTION PROCEDURES WITHIN THE SCOPE OF THIS PROJECT SHALL CONFORM TO APPLICABLE CITY OF NEW BRAUNFELS STANDARD SPECIFICATIONS FOR PUBLIC WORKS CONSTRUCTION (LATEST EDITION), TEXAS DOT STANDARD SPECIFICATIONS, CITY BUILDING CODE AND REGULATIONS AS WELL AS PROVISIONS APPLICABLE TO THE PROJECT AND AS OTHER SAFETY CODES AND INSPECTION REQUIREMENTS OF THE FIRE DEPARTMENT.
- MATERIALS FURNISHED BY THE CONTRACTOR SHALL BE NEW, UN-DEPRECIATED STOCK. ALL EQUIPMENT SHALL BE NEW, UNLESS NOTED OTHERWISE ON THE PLANS.
- THE CONTRACTOR SHALL PROVIDE ALL NECESSARY HARDWARE FOR MOUNTING. ALL SIGNS WITH A WHITE BACKGROUND SHALL BE FABRICATED WITH ENGINEER GRADE REFLECTIVE SHEETING (TXDOT TYPE A). ALL SIGNS WITH NON-WHITE BACKGROUNDS SHALL BE FABRICATED WITH HIGH SPECIFIC INTENSITY REFLECTIVE SHEETING (ALL TYPE C TXDOT TSP-41-06).
- CONTRACTOR SHALL BE RESPONSIBLE FOR RESTORING TO ORIGINAL CONDITION, OR BETTER, ANY DAMAGE DONE TO EXISTING BUILDINGS, RETAINING WALLS, UTILITIES, FENCES, PAVEMENT, CURBS OR DRIVEWAYS (NO SEPARATE PAY ITEM). CONTRACTOR SHALL RESTORE THE CONSTRUCTION AREA TO ORIGINAL CONDITION, OR BETTER, PRIOR TO FINAL INSPECTION.
- ANY CONFLICT BETWEEN ANY DEFINITION, MATERIAL SPECIFICATION, CONSTRUCTION SPECIFICATION, MEASUREMENT AND PAYMENT PROCEDURE, ETC., SHOWN IN THIS PLAN SET AND ANY TEXAS DEPARTMENT OF TRANSPORTATION OR CITY OF NEW BRAUNFELS STANDARD SPECIFICATION SHALL BE RESOLVED ONLY BY THE ENGINEER AND THE ENGINEER'S DECISION SHALL BE FINAL AND BINDING.
- ALL PAVEMENT MARKINGS SHALL BE THERMOPLASTIC AS PER TXDOT ITEM NO. 666.

NO.	REVISION	DATE
1	STREET NAME CHANGE	06/30/25
2	STAMPED CONCRETE LABEL	11/11/25
2	REVISED "DEAD END" SIGN	11/11/25
	TO W14-1	

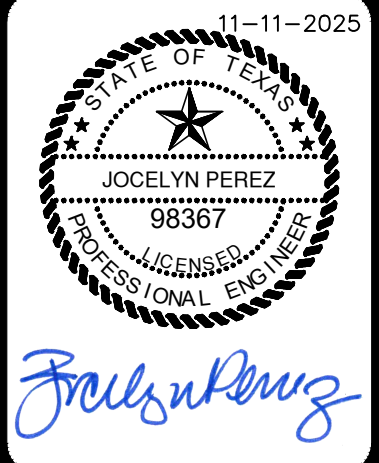

PAPE-DAWSON ENGINEERS

NEW BRAUNFELS | SAN ANTONIO | AUSTIN | HOUSTON | FT WORTH | DALLAS
1672 INDEPENDENCE DR. STE 102 | NEW BRAUNFELS, TX 78132 | 830.632.5653
TEXAS ENGINEERING FIRM #470 | TEXAS SURVEYING FIRM #1028860

VERAMENDI - CATTLEMANS DR PHASE 1
NEW BRAUNFELS, TEXAS
OVERALL SIGNAGE PLAN

JOB NO.	30001-51
DATE	JULY 2024
DESIGNER	GDL
CHECKED	✓
DRAWN	CA
SHEET	C3.00

FOR PERMIT