

DATE \_\_\_\_\_

NO. REVISION \_\_\_\_\_

9-13-2024

STATE OF TEXAS  
 JOCELYN PEREZ  
 98367  
 LICENSED PROFESSIONAL ENGINEER

*Jellykubing*

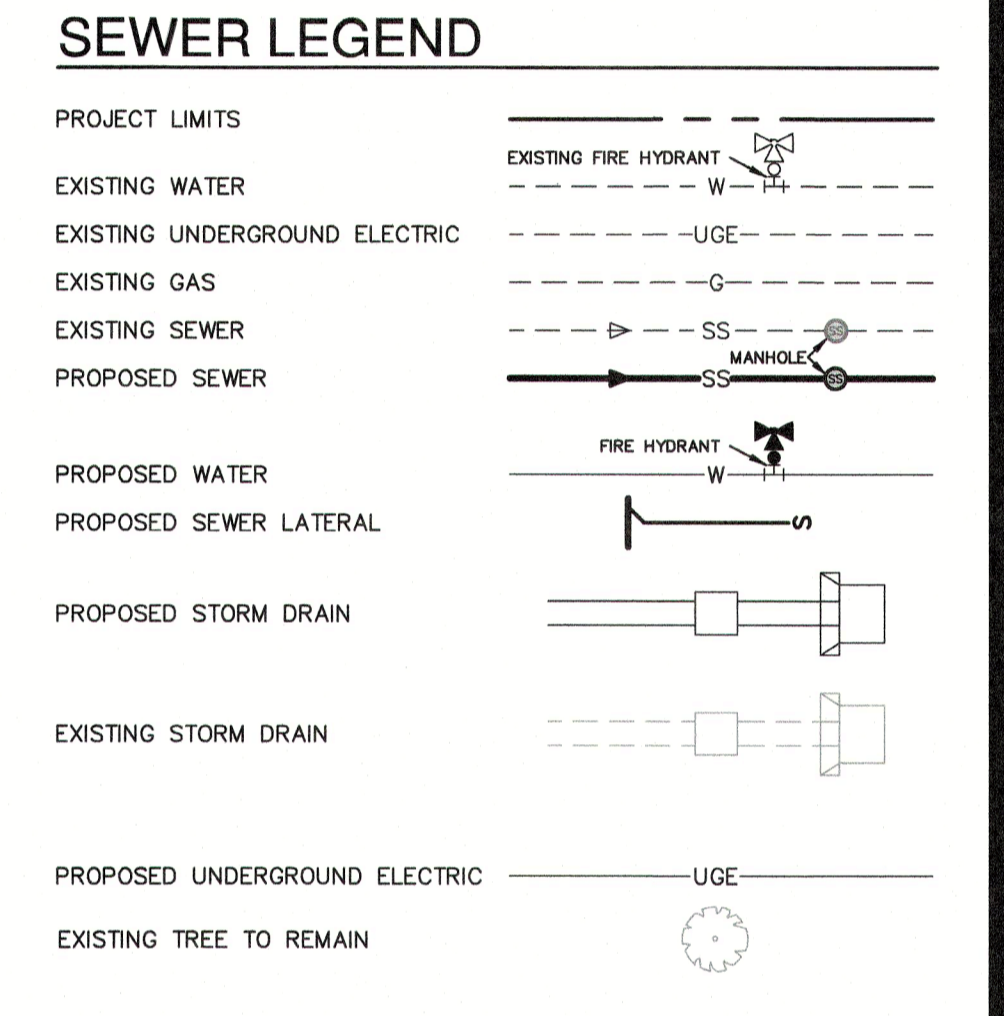
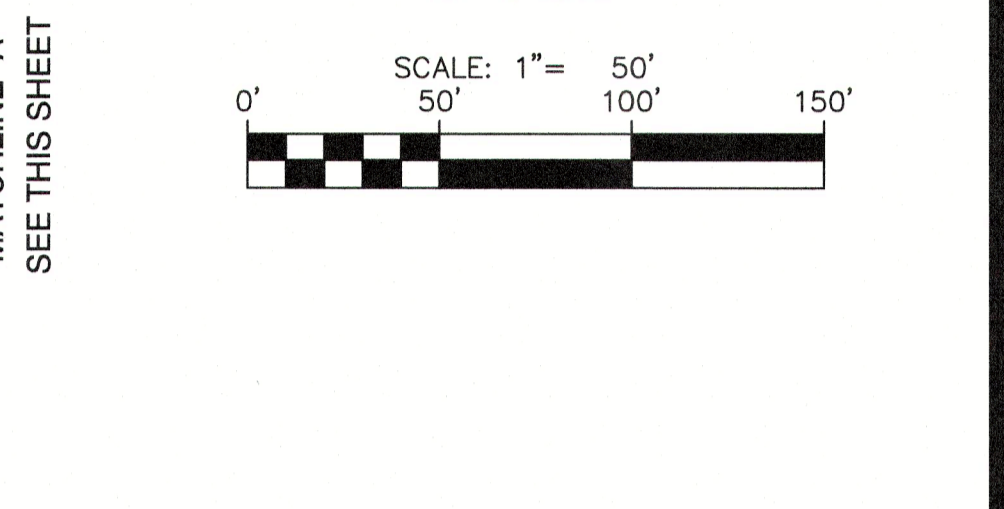
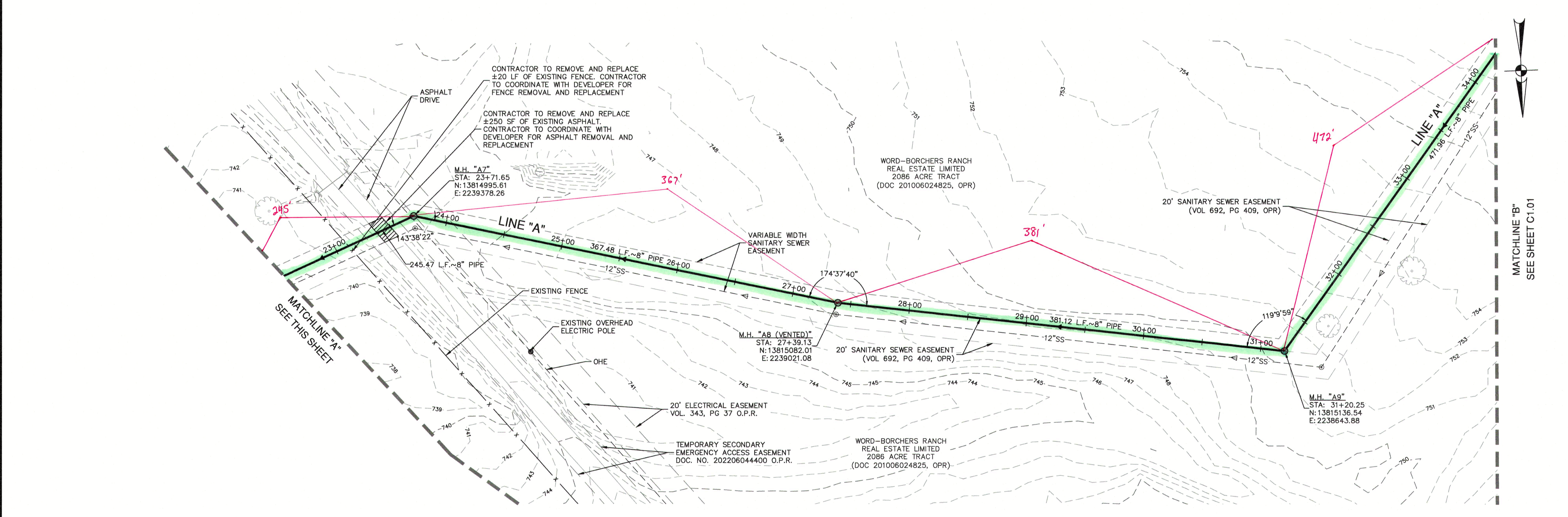

**PAPE-DAWSON ENGINEERS**

1672 INDEPENDENCE DR. STE 102 | NEW BRAUNFELS, TX 78120 | 800.692.6583  
 TEXAS ENGINEERING FIRM #470 | TEXAS SURVEYING FIRM #1008880

**VERAMENDI S8-S9**  
 NEW BRAUNFELS, TEXAS  
 OVERALL SANITARY SEWER PLAN

WASTEWATER (NBU JOB NO. WW-245301)		
ITEM	UNIT	QUANTITY
8" SANITARY SEWER PIPE	LF	3,535
12" SANITARY SEWER PIPE	LF	1,126
LUES	EA	1634
48" MANHOLES	EA	17

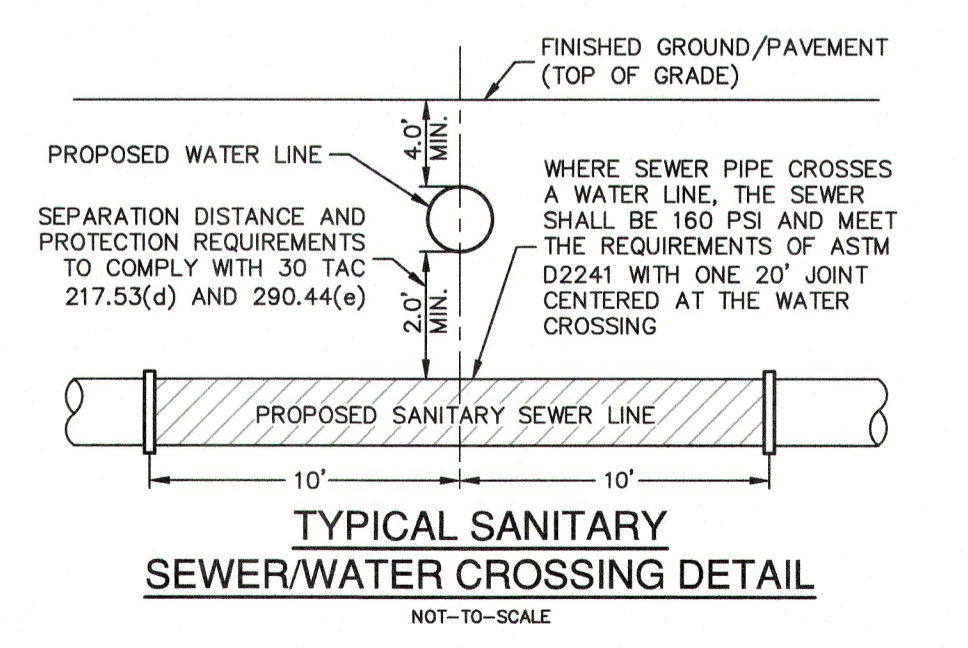

**CAUTION!!**  
 CONTRACTOR SHALL BE REQUIRED TO LOCATE ALL PUBLIC OR PRIVATE UTILITIES INCLUDING BUT NOT LIMITING TO: WATER, SEWER, TELEPHONE AND FIBER OPTIC LINES, SITE LIGHTING ELECTRIC, SECONDARY ELECTRIC, PRIMARY ELECTRICAL DUCTBANKS, LANDSCAPE IRRIGATION FACILITIES, AND GAS LINES. ANY UTILITY CONFLICTS THAT ARISE SHOULD BE COMMUNICATED TO THE ENGINEER IMMEDIATELY AND PRIOR TO CONSTRUCTION. THE CONTRACTOR SHALL CONTACT "TEXAS 811" A MINIMUM OF 48 HOURS PRIOR TO THE START OF CONSTRUCTION. ANY DAMAGE TO EXISTING UTILITIES SHALL BE THE SOLE RESPONSIBILITY OF THE CONTRACTOR AND THE REPAIR SHALL BE AT CONTRACTOR'S SOLE EXPENSE WHETHER THE UTILITY IS SHOWN ON THESE PLANS OR NOT.

**TRENCH EXCAVATION SAFETY PROTECTION:**  
 CONTRACTOR AND/OR CONTRACTOR'S INDEPENDENTLY RETAINED EMPLOYEE OR STRUCTURAL DESIGN/ GEOTECHNICAL/ SAFETY/EQUIPMENT CONSULTANT, IF ANY, SHALL REVIEW THESE PLANS AND ANY AVAILABLE GEOTECHNICAL INFORMATION AND THE ANTICIPATED INSTALLATION SITES WITHIN THE PROJECT WORK AREA IN ORDER TO IMPLEMENT CONTRACTOR'S TRENCH EXCAVATION SAFETY PROTECTION SYSTEMS, PROGRAMS AND/OR PROCEDURES FOR THE PROJECT DESCRIBED IN THE CONTRACT DOCUMENTS. THE CONTRACTOR'S IMPLEMENTATION OF THESE SYSTEMS, PROGRAMS AND/OR PROCEDURES SHALL PROVIDE FOR ADEQUATE TRENCH EXCAVATION SAFETY PROTECTION THAT COMPLY WITH AS A MINIMUM, OSHA STANDARDS FOR TRENCH EXCAVATIONS. SPECIFICALLY, CONTRACTOR AND/OR CONTRACTOR'S INDEPENDENTLY RETAINED EMPLOYEE OR SAFETY CONSULTANT SHALL IMPLEMENT A TRENCH SAFETY PROGRAM IN ACCORDANCE WITH OSHA STANDARDS GOVERNING THE PRESENCE AND ACTIVITIES OF INDIVIDUALS WORKING IN AND AROUND TRENCH EXCAVATION.

PLAT NO. \_\_\_\_\_

JOB NO. 30001-80

DATE SEPTEMBER 2024

DESIGNER CK

CHECKED  DRAWN MG

SHEET **C1.00**

Date: September 13, 2024, 9:03 AM - User: M.Gonzales  
 File: P:\300\010\80\Design\Civil\SSDA-30001-80.dwg

THIS DOCUMENT HAS BEEN PRODUCED FROM MATERIAL THAT WAS STORED AND/OR TRANSMITTED ELECTRONICALLY AND MAY HAVE BEEN INADVERTENTLY ALTERED. RELY ONLY ON FINAL HARD COPY MATERIALS BEARING THE CONSULTANT'S ORIGINAL SIGNATURE AND SEAL. AERIAL IMAGERY PROVIDED BY GOOGLE/UNLESS OTHERWISE NOTED. Imagery © 2015, CAPOCO, Digital Globe, Texas Orthology Program, USDA Farm Service Agency.

