

CUSTOMER ENGINEERING RESIDENTIAL DEVELOPMENT 	URD ELECTRIC DESIGN		PROJ #	A-0012
	WORK REQUEST NO 41075530		WORK REQUEST TITLE / ADDRESS WILD PINE / URD	
CONSTRUCTION COMPLETED BY: _____ DATE: _____ CONST CTR: _____	PLANNED BY	PHONE	CELL	DATE PLANNED
	D DAVIS	6121	210-218-2729	12/08/25
FERG MAP PAGE 578, A3	REVIEWED BY	PHONE	CELL	DATE REVIEWED
	S BLAIN	6867	210-415-8573	12/10/25
PAGE		1 LOT / 57 UNITS		
SERVICE CENTER		SWD		
X,Y GRID COORDINATES		CIRCUIT NO		
X 2059268.000000		Y 13726684.000000		L031
SCALE		1" = 100'		
BURIED FACILITIES				
CLEAR	CATV	WATER	TELEPHONE	SEWER
<input type="checkbox"/>	<input type="checkbox"/>	<input type="checkbox"/>	<input type="checkbox"/>	<input type="checkbox"/>
NOTED ON SKETCH	<input type="checkbox"/>	<input type="checkbox"/>	<input type="checkbox"/>	<input type="checkbox"/>
COPIES				TOTAL

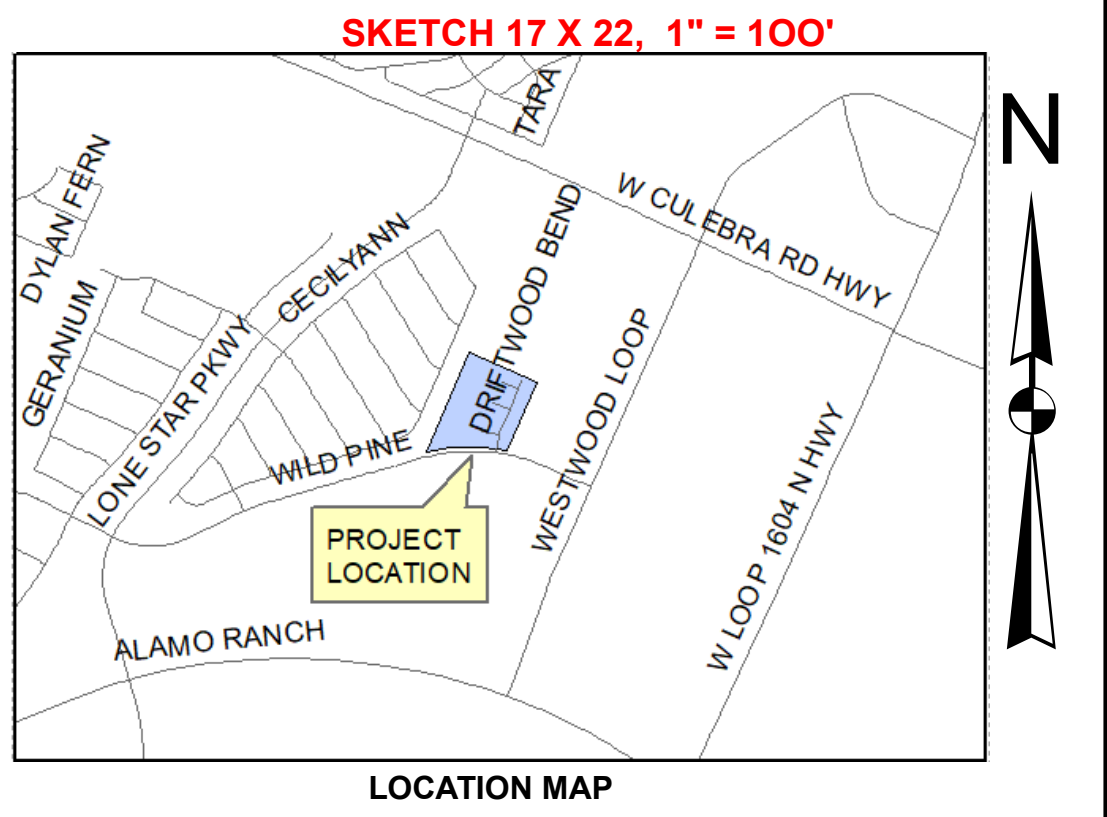
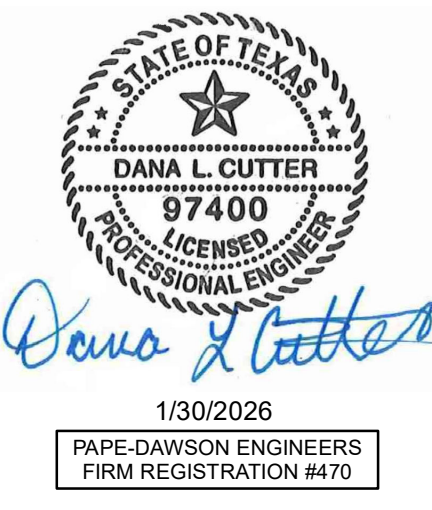

NOTE TO DEVELOPER:

- DEVELOPER IS RESPONSIBLE FOR COORDINATING WITH CPS PRIOR TO THE INSTALLATION OF DRAINAGE STRUCTURES TO ENSURE PROPER COVERAGE REQUIREMENTS CAN BE MAINTAINED FOR CPS FACILITIES. SLEEVES AND/OR CONCRETE ENCASUREMENT MAY ALSO BE A REQUIREMENT OF THE DEVELOPER.
- SEE CIVIL ENGINEERING OVERALL UTILITY AND DRAINAGE PLANS FOR THE LOCATION OF UTILITIES AND DRAINS IN THE CONSTRUCTION AREA.
- FOREMAN TO LOCATE ALL BURIED UTILITIES.

FOR MISSING PINS CALL ENGINEER

ENGINEER: **PAPE-DAWSON ENGINEERS**
 ADDRESS: **2000 NW LOOP 410**
 PHONE: **210-375-9000**
 CONTACT: **JOHN ADAME, P.E.**

DEVELOPER: **WILD PINE SAN ANTONIO, LLC**
 ADDRESS: **440 LOUISIANA, SUITE 952**
 PHONE: **210-771-0861**
 CONTACT: **CLAY**

"ATTENTION FOREMAN"
 PLEASE CONTACT SUPERVISOR
 PRIOR TO ENERGIZING!!

A STORMWATER PERMIT IS ACTIVE FOR THIS CONSTRUCTION SITE. PLEASE CALL STORMCON ENVIRONMENTAL AT LEAST 48 HOURS PRIOR TO ANY SOIL DISTURBANCE.

STORMCON POC: BRANDON BAXTER
 210-771-1221 (CELL) brandon@stormcon.us

